هكذا من الأصل

THE LIBRARY THE UNIVERSITY OF JORDAN

Wednesday January 25 1978
No 60,219
Price fifteen pence

THE TIMES

The rise and rise of Robert Nozick, page 11

Soviet nuclear satellite crashes in Canada

United States aircraft flew last night over ...e wilderness of the Canadian north in search ...f radioactivity or wreckage from a nuclear-...owered Soviet satellite which broke up and ...me down in the North-West Territories. Mr ...rzezinski, President Carter's National Security ...dviser, said danger of contamination was slight.

US planes search for radioactive debris

...om Patrick Brogan
...shington, Jan 24

...malfunctioning Russian ...ellite, equipped with a small ...clear reactor weighing about ...lb, broke up over western ...ada this morning and came ...wn in the North-West Terri...ies. Its progressive disintre...tion was carefully observed ...the United States, in close ...peration with the Soviet ...on.

...r Zbigniew Brzezinski, the ...sident's adviser on national ...urity, took great pains to tell ...world that there was no ...ger from the incident. At ...time was it thought that ...re might be a nuclear mis... on board the satellite, he ..., and the dangers of con...mination from the uranium ...were slight.

...merican experts would not ...what purpose they thought ...satellite was intended to ...e. The Soviet news agency ...s called it a weather satel... but the extreme care taken ... it by both the United ...es and the Soviet Union, ...even the abundance of re...uring detail issued here, at ...t raises the possibility that ...ight have been more valu... than that. Designated ...mos 954, it was launched on ...ember 18 last year.

...r Benjamin Huberman of ...National Security Council ...member of Mr Brzezinski's ...) was appointed to co...ate government planning ...e satellite came down. In ...felicitous phrase, he com...d it to a small uranium ...).

...e Americans first suspected ...the Cosmos satellite was ...ouble last December. Mr ...inski said that on January ...e sent a message to Mr ...oly Dobrynin, the Soviet ...ssador here,

...invited the Russians to ...any information they had ...the American authorities. ...obrynin replied on January ...terms which Mr Brzez... described today as "some... reassuring but not fully ...tory".

...urther request for infor... was submitted on Janu..., and two days later the ...ns replied, giving "more ...ete answers which pro... some additional informa... especially that there was ...nger of a critical mass ...ing, and therefore pre...ing an explosion, in effect ...ear explosion."

...while, Mr Brzezinski had ...n January 17, a directive ...heads of various minis... including the State De..., the Central Intelli... Agency, and the ...ment of Defence, telling ...f the situation and see... what emergency pro... should be carried out ...satellite came down in ...ited States. Other gov...ts were also informed.

...Brzezinski said that he ...on the telephone to Mr ...n several times on... and Monday, as the ...'s break-up appeared ...t. It entered the atmos... at 6.53 am (Washington ...is morning.

...after 7 am President ...spoke about the matter ... Pierre Trudeau, the ...n Prime Minister.

Other governments were informed that the satellite had come down over Canada, and two American aircraft were sent to see if there were any traces of it and if any radioactivity had been released.

It would seem most improbable that they should find anything in the snow-covered wastes of the Canadian north. It has most probably burnt out completely, according to Mr Huberman.

Lethal risk: If the Soviet satellite had crashed on a town or village, the State Department said in Washington, the radiation could have been lethal for anybody who came into direct and prolonged contact with it.

American space experts said the Cosmos was the third satellite equipped with a small nuclear power reactor to fall from orbit. No safety hazard occurred in the other two, which fell into the ocean during the 1960s.—Reuter.

Jack Best writes from Ottawa: Air-to-ground monitoring operations are taking place in Canada's sparsely populated North-West Territories to determine whether the Soviet satellite burnt up in the atmosphere or fell to Earth with its nuclear power source.

Mr Barney Danson, the Defence Minister, told a press conference that, although the satellite probably disintegrated after tumbling out of its orbit, "we cannot take any chances".

The satellite entered the atmosphere north of the Queen Charlotte islands, off Canada's west coast. If it survived re-entry, the debris probably landed in the area of Yellowknife, about 800 miles north-east of the Queen Charlottes on Great Slave Lake.

American aircraft with monitoring equipment are using Edmonton, Alberta, as a base.

If radioactivity is found, Canadian anti-contamination squads will be sent in to try to clean it up, Mr Danson said.

Asked whether Canada might lodge a complaint with Russia, Mr Danson said: "That is something that certainly will have to be pursued."

"White ball of fire": Royal Canadian Mounted Police, radio operators and residents of Yellowknife saw the final moments of the satellite as it hurtled across the sky, a flaming ball of fire, in the eaerly morning darkness.

"I saw a white ball of fire," said Constable Dale McLeod, who was patrolling Pine Point on the southern edge of the Great Slave Lake. "I watched it for some distance. I saw a red light and also some small balls of fire."

"I thought, by golly, it's a jet on fire," said Mrs Maria Ruman, a Yellowknife resident. "I then realized it wasn't . . . It was red flames, dozens and dozens of pieces following along with each other."—Reuter.

Soviet assurance: The Soviet Union confirmed in Moscow that a satellite had dropped from orbit over Canada and claimed that its nuclear power supply was designed to destroy itself completely in the event of a fall.

The Tass statement said the satellite had "terminated its existence". It blamed the fall on sudden "depressurization".—AP.

Hopes that unemployment total of 1,370,000 may be at peak

By Melvyn Westlake

The underlying level of unemployment may have reached its peak, at least for a while. Evidence suggesting a turning point was provided yesterday by official figures from the Department of Employment showing the fourth consecutive drop in the underlying level of jobless adults in Great Britain, and the largest rise in vacancies for nearly four years.

Government ministers were restrained as the situation in the labour market remains far from clear and an early end to the upward trend in unemployment would be contrary to most predictions.

Yesterday's figures show a drop of about 1,000 in the number of adults without jobs in Britain during the five weeks to January 12. This is after making allowance for the seasonal influences at this time of the year. On this basis, the total number of people registered unemployed amounted to 1,370,000 or 5.9 per cent of the workforce.

However, the gross total of jobless, including 57,000 school leavers, as well as people seasonally unemployed in Great Britain, has risen by 65,000, to 1,485,000. A further 64,000 are without work in Northern Ireland.

But, it is the more refined measure of unemployment that provides the best guide to the actual trend. Viewed in this way, the figures show that since the middle of September there has been a drop of 20,000 in the basic jobless total. This followed the steep rise that alarmed the Government during the summer months.

The decline has not been sufficient to offset the earlier increase, but it has served to limit the rise over the year as a whole. A year ago economic forecasters believed that even the refined measure of unemployment would record 1,500,000 people without work. In fact, the overall rise of about 85,000 during 1977 was less than half that expected.

The more hopeful indications about the trend are supported to some extent by the rise in vacancies. In Great Britain they rose by 20,000 to 181,000 between mid-December and mid-January (also seasonally adjusted). This rise is greater than in recent months, and represents the fourth consecutive monthly increase.

Signs are that the economy is beginning to pick up again, but unemployment usually lags six months behind changes in the level of national output, and throughout 1977 the economy was quite depressed.

Indeed, industrial output has weakened since last spring. One possible answer is that shedding workers has now become prohibitively expensive, and many employers may be retaining more workers than they need rather than pay the costs of making them redundant.

Hugh Noyes writes: Mrs Thatcher served notice on the Government yesterday that she will be making unemployment one of the key issues at the coming general election. She demanded that Mr Callaghan should explain why his policies had not only resulted in 1,500,000 people being out of work but that at the same time no one was available for a large number of jobs requiring skilled people.

He seemed to have achieved a disastrous double. She predicted that Mr Callaghan would go down in history as "the Prime Minister for unemployment".

With as much aggression over unemployment coming from his own benches as from the Conservatives, Mr Callaghan looked slightly rattled as he protested that Mrs Thatcher was playing party politics.

He pointed out that one of the encouraging factors was that unfilled vacancies had increased. He hoped that this was the beginning of that upward turn in the economy which the recent tax measures and reductions over the past six months should signify. It would be wrong to assume that in a period of world recession Britain could be exempt from the consequences that were felt elsewhere.

Rise in EEC: Unemployment rose in the European Community and Japan last year while it was going down in the United States, according to a survey published yesterday in Brussels by Eurostat, the Community statistical office.

At the end of December, the nine Community members reported 6,044,000 unemployed or 5.7 per cent of the working population.

For the whole year, West Germany, The Netherlands and Ireland showed decreases, but these were not enough to offset increases elsewhere. In the nine member countries taken as a whole, there were 551,000 more people out of work at the end of 1977 than at the end of 1976.

Parliamentary report, page 6

Party revolt crushed by Prime Minister

By Fred Emery
Political Editor

The Prime Minister last night easily crushed an internal Labour Party revolt over the Government's intention to "guillotine", or limit to three more days, debate on the European Assembly Elections Bill.

The vote at a closed but reputedly good tempered meeting of the Parliamentary Labour Party was 132 to 69.

The guillotine, or timetable motion, will now be moved in the Commons on Thursday, and is expected to carry, with Conservative as well as Liberal support, notwithstanding the opposition of those Labour MPs certain to remain unreconciled to Britain's membership of the EEC.

Mr Callaghan's argument was that the Government must carry out its international obligations. If debate on the Bill was left to run without limit he knew the irreconcilable opponents wanted to kill it altogether. Even if they did not succeed it would take up such inordinate time that other necessary legislation would not get a place.

He said they could elect someone else as leader if they wanted to, but while he had the job he would take the decisions. It would do party and Government greater harm to abandon the Bill (for that would be the consequence of not guillotining, he insisted) than to go forward.

Such was the account given to reporters by Mr Cledwyn Hughes, chairman of the parliamentary party. Mr Hughes added that the mover of the motion to abandon the guillotine, Mr Bryan Gould (Southampton, Test) had at the end suggested withdrawing his own motion, but his colleagues insisted on a vote, the PLP's first in three months.

However, Mr Gould's friends insisted later that he had tried withdrawal only because he was furious with Mr Callaghan's dismissal of their case.

Mr Foot, Leader of the Commons, preceded Mr Callaghan in insisting that without the guillotine the Bill would be lost. He mentioned the Prime Minister's personal commitment and said the party owed much to Mr Callaghan's leadership.

Without a commitment to continue with the Bill there would have been no pact with the Liberals and his supreme objection, Mr Foot was quoted as saying, was that the Prime Minister must be able to choose the best time to call an election.

Labour's national executive committee is to meet today to decide whether the party should contest the European elections.

Leading article, page 17

Mr Silkin threatens boycott over EEC delay on 'green pound'

From Michael Hornsby
Brussels, Jan 24

The threat was made after the German, Dutch and Belgian agriculture ministers insisted that they could not give their final approval to Britain's plan for a 7.5 per cent devaluation without further consideration by their cabinets. They promised to report back by February 2, but this was not soon enough for Mr Silkin, who wanted positive replies from them by noon on Thursday.

Failing, that Mr Silkin said, he did not see how he could "justifiably leave London" for Berlin, where he is to take part in an informal meeting of EEC agriculture ministers on Friday that could determine the basic rules of the Community's fisheries policy.

The reason he gave for not being able to attend was that he would need "much time and patience" to explain to the House of Commons why his EEC colleagues were unable to accede as once to its expressed wishes. He claimed that it was unprecedented for the Council of Ministers not to give immediate approval in such cases.

If the Germans, the Dutch and the Belgians did not approve the green pound devaluation, Mr Silkin said, there would have to be another Council of Ministers meeting to



Mr Silkin in Brussels

discuss the issue. In that case he would also find it difficult to give his attention to the second fisheries meeting in Brussels next Monday.

A boycott of the two meetings by Mr Silkin would remove any point in holding them because Britain, with its extensive coastal waters and fish stocks, is the key to a settlement of the Community's long-running fisheries dispute. Despite today's threats, however, there is hope for agreement on the British request.

Although other member states say they have had insufficient time to consider the British request (originally only for a 5 per cent devaluation), the real cause of their dismay is that it will push up the guaranteed prices paid to British farmers by 8.1 per cent. (The green pound is the rate at which EEC farm prices are converted into sterling.)

Mr Silkin, Britain's Minister of Agriculture, threatened tonight to boycott EEC meetings on fisheries policy on Friday and next Monday because the Council of Ministers refused to approve immediately the British request to devalue the "green pound" in accordance with last night's vote in the House of Commons.

This windfall to British producers is naturally resented by other EEC governments which are being asked by the European Commission to accept an average increase in farm prices this year of no more than 2 per cent.

Mr Silkin conceded that a 7.5 per cent devaluation was more than was necessary to help British livestock farmers, the only sector of the agricultural community facing real difficulties. But he accused his colleagues of "sweet hypocrisy" in criticizing him now for taking action that previously they had urged upon him.

Mrs Thatcher's view, page 2

Paris police sceptical about demands in kidnapped baron case

From Ian Murray
Paris, Jan 24

Claims and counter-claims about the kidnapping in Paris yesterday of Baron Edouard-Jean Empain, the Belgian industrialist, have been adding to the tremendous difficulties of the police in their efforts to track down the criminals.

Of the three principal calls so far, two have been from political groups and the third from someone claiming to speak for a gang of professionals who want 40m francs (£4,400,000) in ransom.

The calls have all been made to newspaper or radio offices. They have all been anonymous and not a single indication has been given to show that any of the callers really did take part in the kidnapping. Police are extremely sceptical about any of the calls being genuine.

The most menacing threat has come from someone claiming to speak for the Noyau Armé pour l'Autonomie Populaire (Armed unit for popular self-government). It has demanded the release of two jailed members of the West German Baader-Meinhof terrorist group, Irmgard Möller and Rolf Pohl, as well as one of its own members, Christian Harbulot. It has threatened to execute the baron by noon tomorrow if the three have not been freed by then, and to kill other industrial leaders after that.

These threats were made in the form of two anonymous telephone calls, first to the news desk of Radio Luxembourg in Paris and then to the news desk of the Nancy paper *L'Est Republicain*. The call to the radio station did not specify any demand, although the threat to kill the baron was made. The call to the newspaper included the names of the three people the group wants released.

Both calls were made during the morning from somewhere in Paris, but attempts to trace them have not been successful.

A rival claim was also made to Radio Luxembourg by someone claiming over the telephone to represent the Joris van Severen group. This group takes its name from a Flemish extremist, who formed a movement after he lost his seat in the Belgian Parliament in 1931. He was arrested and executed in 1940 and since then he has had little more than a legendary reputation, the last demonstration in his memory being held seven years ago.

Today's anonymous caller claimed that the baron was prejudiced against the Flemish and that details of his release would be issued in a statement on Friday evening.

While discounting neither claim out of hand, the police believe that they have got to spread their net much wider than a search for the members of these two extremist groups. The NAPAP claim has already been denied by another anonymous caller to the newspaper *Republican Lorrain* in Thionville.

Another telephoned denial of NAPAP involvement was made to the left-wing daily *Liberation* in Paris during the afternoon.

Police surveillance of NAPAP has shown that it is divided into separate cells of about five militants each, with liaison agents keeping them in touch with one another. Their liaison is probably not all that good, which makes it possible that both claim and counter claim might be accurate.

It is the military precision of the kidnap which provides the best clue to the identity of those who carried it out. The fact that it was carried out in broad daylight in a main avenue in Paris and yet only two witnesses other than the baron's chauffeur saw anything shows how carefully planned and executed it was.

The split-second timing of the kidnap could only have been achieved through forward planning, including a careful study of the baron's regular habits. The brisk efficiency of the operation once it had started bears comparison with the way in which the West German industrialist Dr Hanns-Martin Schleyer was kidnapped last September.

This "professionalism" has caused the police to think less of the claims of the two groups. The usual method used by any kidnap gang is to go to ground for a period immediately after taking its prisoner. This gives time for the police hunt to cool down before giving any extra clues in the form of a ransom demand.

It seems out of character with the professionalism of the

Continued on page 8, col 1

Millions of LSD doses 'made in London'

By Stewart Tendler

Up to half the western world's illicit supplies of LSD were produced at two laboratories, one in Wales the other in a detached Victorian house in a London suburb, it was alleged at Bristol Crown Court yesterday. The laboratories also supplied 95 per cent of the home market supply of the hallucinogenic drug.

The court, presided over by Mr Justice Park, was told that the LSD "factory" in London, at Seymour Road, Hampton Wick, was used to produce millions of LSD dosages. A kilogram of the basic ingredient, costing £3,000, could produce a million doses costing £170,0000 at "factory-gate prices" and £1 a dose on the streets.

Between 1973 and 1976 the organizers of the laboratory bought 15kg of the ingredient called ergotamin tartrate from a Swiss firm, it was alleged. Supplies of the chemical were thought to have been stored in a Swiss bank deposit for use when required.

When the laboratory was raided last March as part of Operation Julie, a vast police operation, the last production run was nearing its end.

Yesterday four people pleaded not guilty to charges in connexion with LSD. The jury was told that several other people had already pleaded guilty to charges involving LSD manufacture and supply.

Mrs Janice Spenceley, aged 28 of Glynrichet Fach, Dyfed; a male student, aged 23, of Edinburgh; Monica Kenyon, aged 20, single, of Georgiana Street, north London; and Martin Annable, aged 29, a teacher, of Radnor Gardens, Twickenham, London, all pleaded not guilty to charges of conspiracy to supply LSD. Miss Kenyon also pleaded not guilty to charges of possession with intent to supply LSD and cannabis.

Mr Ian Kennedy, QC, for the prosecution, said that in 1971 Home Office scientists had begun monitoring LSD recovered in Britain. By 1975-76 they were satisfied that much of the drug in circulation was coming from one source. A police investigation, set up in February,

Continued on page 2, col 2

Rover strike over type of overalls

By Clifford Webb

While Leyland Cars is struggling against another cash flow crisis, production of its award-winning Rover "car of the year" was stopped yesterday by a dispute over the condition and colour of a few pairs of workmen's overalls.

Six vehicle inspectors walked out at the company's Solihull plant saying that they had been issued with brown paper-based overalls instead of the white cloth ones that they insisted were the normal allocation for their job. Forty other inspectors stopped work in sympathy.

Leyland had no alternative but to lay off all the 3,600 assembly workers producing Rover 3500s, 2600s and 2300s, for which there is a long waiting list of buyers.

The inspectors are expected to return today but the stoppage will have cost £1.5m of Rovers at showroom prices.

Last night a company representative said: "The inspectors wanted to be paid for the time they spent on Monday arguing with management about the type of overalls issued to them. When this demand was rejected they walked out.

"We admit that three pairs of overalls were in an unsatisfactory condition, but they were the only ones available. It will take about three weeks to obtain the white cloth overalls.

"Because of the nature of the agreement reached with the men the overalls have to be made to measure and to an agreed specification. They are not just bought off the peg."

Czech 'to join Salyut crew in space'

Prague, Jan 24.—A Soviet Soyuz spacecraft with a joint Soviet-Czechoslovak crew on board will be sent into space to join the orbiting Soviet space platform Salyut 6 within the next few days, informed sources said here today.

The sources said the Czech cosmonaut is a pilot. The launching would make Czechoslovakia the third country to have a man in space.

Two Czechoslovaks, two Poles and two East Germans have been training with Soviet cosmonauts for at least two years at the "City of Stars", near Moscow.

The launching of Soyuz 28 manned by a Czechoslovak and a Soviet cosmonaut cannot take place until the unmanned supply ferry Progress 1 has separated from the Salyut 6 space station and until the two Soviet cosmonauts on board have made sure that its docking mechanism is still in good working order.

A Czechoslovak may have been chosen for the first joint mission to mark three important anniversaries in his country this year—the thirtieth anniversary of the Communist takeover; the tenth anniversary of the "fraternal" intervention by Soviet-led Warsaw Pact forces to crush the liberal Dubcek regime, and the sixtieth anniversary of the declaration of the Czechoslovak Republic.—Agence France-Presse.

The benefits of PPP and why your name should be here.



Just some of the thousands of organisations which have Company Group Schemes with PPP.

If you're thinking of private health insurance for yourself, it could pay you to arrange for your company to start a PPP Group Scheme and so qualify for discounts of up to 35% off the basic subscription rates. There are even greater reductions available for companies having 50 or more employees in the group. Send for PPP's literature today and get all the facts. It will place you under no obligation whatsoever and could mean a really valuable saving.

To: Private Patients Plan, FREEPOST, Tunbridge Wells, Kent TN2 2YZ (No postage required).
Please send me details of PPP private health insurance for Companies ☐ Individuals/Families ☐ (tick as appropriate)
Name (I am under/over 65 years of age)
Company (if applicable)
Address
TT2517s
Occupation
(Your occupation could entitle you to a discount)

Private Patients Plan
Established 1939. Organised by The Provident Association for Medical Care Limited.

PPP PROTECTS

...eches about ...tinuing pay ...cy criticized

...Murray, TUC general secre... the Chancellor that recent ...al speeches about the need ...resent pay policy to be con... to a fourth phase might be counter-productive". He and colleagues also asked for the ... to be expanded by £3,000m. ...uld be achieved by creating ... by introducing a lower ...x band, under which people ...y only 25p in the pound ...st £1,000 of taxable income

Page 2

...board standard

...ndards for skateboards and ...ling safety equipment and ... clothing are to be intro... a matter of urgency. Draft ...are likely to be published ...next six weeks. Relevant ...n should be sent to the ...tandards Institution at 2 ...eet, London, W1, by ...14

Page 7

Egypt disappointed by Vance mission

A senior diplomat in the Egyptian Foreign Ministry has said that he regards the mediation mission to the Middle East last week by Mr Vance, the American Secretary of State, as disappointing. He said the mission had achieved "nothing positive" and he doubted that the Americans had the will to act

Page 9

Terrorists marry

A convoy guarded by Irish troops drove Edward Gallagher, kidnapper of Dr Herrema, 70 miles from Portlaoise prison to marry Rose Dugdale, serving nine years for robbery, at Limerick jail. Permission, which was granted by the new Fianna Fail justice minister, had been repeatedly refused by his coalition government predecessor

Page 2

Wilmington decision

The Governor of North Carolina reduced the sentences of nine of the Wilmington Ten, but refused to pardon the black men convicted of arson and conspiring to shoot police. They could be freed on parole within a year

Page 10

Belize independence edges nearer

Britain appears to be moving closer to a settlement on the independence issue involving the Central American colony of Belize. Mr George Price, the colony's Premier, has begun talks at the Foreign Office. However, Mr Callaghan told the Commons yesterday that Britain was not involved in formal negotiations with either Mexico or Guatemala

Page 9

President questioned

American Justice Department investigators have taken the highly unusual course of obtaining statements from President Carter and other high officials concerning the dismissal of a public prosecutor in Philadelphia. Mr David Marston lost his job because he was a Republican appointed by President Ford and no secret has been made of that

Page 10

Brigitte Bardot in seal hunt protest

Brigitte Bardot, the French actress who has campaigned for the protection of wildlife, was surrounded by photographers when she arrived in Strasbourg, where the 20-nation Council of Europe called on their governments to ban harp seal hunting. anada sent a letter refusing to comply

Page 8

Nuclear programme: A Cabinet ruling on nuclear reactors may come today 2

Nursing directive: Implementing the new EEC directive on nursing would be expensive, a conference organized by the Royal College of Nursing was told 4

Judge criticized: Judge Wild, sitting at Cambridge Crown Court, was accused of being a "tin-pot Judge McKinnon" after remarks he made about two Libyan students 7

Home News 2, 4, 7
European News 8
Overseas News 9, 10, 11
Appointments 18, 22
Arts 13
Business 19-24
Court 18
Crossword 30
Diary 16
Engagements 18
Features 11, 16
Law Report 18
Letters 17, 20
Obituary 18
Parliament 6
Sale Room 18
Science 11
Snow report 15
Sport 14, 15
TV & Radio 29
Theatres, etc 13
25 Years Ago 18
Universities 18
Weather 2
Wills 18

Leader page, 17

Letters: on broadcasting propaganda, from Mr P. K. F. V. van der Byl; on the V & A Museum, from Mr Hugh Jenkins, MP, and Mr John Letts; on the Churches and race, from Mr Norman St John-Stevas, MP

Leading articles: Guillotine on European Bill; Bolivia

Arts, page 13

David Robinson at India's international film festival; Irving Wardle reviews *Les Burgraves* at the Round House; Ned Chaillet sees *Hamlet* at the Old Vic and William Mann writes about the BBC Singers at St John's

Sport, pages 14 and 15

Football: Arsenal through to last four in League Cup; Cricket: West Indian XI win World Series Cricket match at midnight before record crowd

Features, pages 11 and 16

George Copeman on the profits in profit-sharing; Bernard Levin on the plight of the Buddhists; Ivor Davis on governor "Jerry" Brown of California

Business News, pages 19-24

Equities and gilts drifted easier, leaving the *FT* index down 3.2 at 483.4

Financial Editor: Boys' dammers down the enthusiasm; Carpets International: Australia boils over; Marine insurers worried about rate-cutting

Business features: Desmond Quigley on the complex structure of company cross-holdings in the plantations business; Brazil's growing trade links with Africa are examined by Patrick Knight

Business Diary: Departure of London's best-known Eurobond trader

HOME NEWS

Mrs Thatcher says family farmer is obstacle to increasing state power over individuals

By Hugh Clayton
Agricultural Correspondent

Mrs Thatcher, Leader of the Opposition, told farmers last night that their way of life was threatened and that the Conservatives intended to protect it. Her speech marked the promotion of farm policy to a commanding position on her party's platform after three years in which it has been obscured by the wider argument about inflation.

Mrs Thatcher said at the annual dinner of the National Farmer's Union that the "green pound" motion on which the Government was defeated in a Commons vote on Monday was not just about food prices and money for farmers. The difference between what the Government had wanted and what the Opposition had forced it to accept was less than a sixth of a penny in the pound in the cost of living.

In the Commons vote, the Government was defeated on its proposal to devalue the green pound by 5 per cent. The combined opposition parties supported instead a Conservative motion calling for a 7½ per cent devaluation.

The Government's defeat showed that the difference between Labour and Conservative policies for farming and food is more marked than at any time since Labour came to power in 1974.

To emphasize that difference, Mrs Thatcher portrayed the independent family farmer as a main obstacle to the Government's aim of increasing the power of the state over individuals.

Mrs Thatcher gave her audience even more encouragement by stating clearly that she preferred the arguments of farmers for a devaluation of the green pound to those of the food processers who opposed it. "It is not the business of politicians to please everyone", she said. "That would be impossible. It is our business to try to do justice to everyone."

Earlier, Sir Henry Plumb, president of the NFU had said in the first session of its annual meeting that 7½ per cent "is going to be insufficient for the investment in agriculture that is needed to supply the needs of the nation".

It would have little effect on the cost of living and would not eliminate the low returns and cut-price competition faced by farmers, he said.

"If the effect of a 7½ per cent devaluation is 1½ per cent on food prices, a productivity increase of only three eights per cent from the average industrial worker is needed to offset that", Sir Henry said. That figure also represents the rise in the cost of living which the devaluation will eventually cause.

Mr David Davies, a dairy farmer from Great Kingshill, Buckinghamshire, said: "This devaluation will still not give us the large margin that we need. The rate is still out of line by over 22½ per cent".

Mr William Donald, who farms 900 acres at Riddington, Norfolk, was alarmed by the decline of the livestock sector, to which farmers in his arable county sold grain. "Seven and a half per cent is nowhere near enough", he said. "We want our grain used in this country and not exported to Europe or dumped in intervention stores".

Sir Henry considered that the efforts of some grocery processors to keep farm prices down "incredible and intolerable and completely unacceptable" He drew cheers by saying: "I sometimes think there is far more spent on packaging than on food itself."

He said a 7½ per cent devaluation would reduce but not eliminate subsidies on sales of food to Britain from other EEC countries. The subsidy on bacon sides would be cut by £66 to £165 a tonne and by 4.4p to 13.9p a pound on butter. Sugar rise: The British Sugar Corporation, which processes all British sugarbeet, said yesterday that it had agreed a rise to farmers of 50p to £20.50 a tonne for beet harvested this year.

Mr Steel on failure of pact with Labour

By Our Political Correspondent

Attacking the Government for not seeking earlier discussions with the Liberals to get an agreement on the devaluation of the "green pound", Mr Steel, the Liberal leader, said yesterday that to let sections of farming go into depression "for the short-term aim of picking up votes" was gravely damaging.

"I am astonished that the Labour Party . . . should face the prospects of growing world food shortages in the 1980s with a programme which makes Britain less efficient than it should be in producing its own food", he said.

The Government defeat on Monday had underlined its dependence on the Liberals. It had followed the failure of the Liberal-Labour consultative committee to reach an agreement on agriculture acceptable to the Government.

"Earlier efforts ought to be made to secure agreements between us on policy: 7½ per cent blunt across-the-board devaluation of the green pound is not the most sensible of policies, and a larger two-step, but selective, devaluation in the beef and pigmeat sectors would have been better for everybody", he said.

Referring to the possibility of a Liberal pact with either Labour or the Conservatives after the next election, Mr Steel said: "In the light of our experience this session it is probably desirable that any future agreement be put to the parliamentary Labour or Tory parties for endorsement before we embark on it, so that it is clearly understood that commitment to it would extend beyond the ranks of ministers."

TUC seeks to end phase-four speeches

By Paul Routledge
Labour Editor

Trade union leaders warned Mr Healey, the Chancellor, yesterday that it was not politic to take to the country the message that a fourth year of pay restraint was necessary.

That quiet reminder was given to Cabinet ministers by members of the TUC economic committee making representations on the forthcoming Budget. They asked for a £3,000m expansion of the economy, mainly to be achieved through lower personal taxation and job-creation.

Mr Len Murray, general secretary of the TUC, said afterwards that the recent spate of speeches by ministers about the need for continuing restraint after the third phase of the Government's counter-inflation policy expires at the end of July might be "totally counter-productive". Ministers have been urging the need for further pay discipline, suggesting that the level of rises in the 1978-79 bargaining round should not exceed a twentieth.

The unions told ministers that such talk might jeopardize pay negotiations now taking place in the public and private sectors. But the Civil Service Department is understood to be about to make a pay offer to leaders of 500,000 white-collar civil servants that will be well below the present maximum of a tenth.

Mr Healey insisted in his talks with the TUC at the Treasury that there was "no orchestration" of ministerial opinion on the future development of pay bargaining. But apparently he nodded to signify that he had taken on board the union's protest.

In their budget representations the unions' proposal of a £3,000m expansion of the economy is equivalent to a 3 per cent expansion of present economic growth. Most of that should come from a reduced-rate band, the TUC says, so that taxpayers should pay only 25p in the pound on the first £1,000 of their taxable income.

In addition, the TUC is seeking the restoration of public spending to the levels obtaining before the Cabinet accepted cuts as part of the price to be paid for loans from the International Monetary Fund. It was nonsense, the unions said, for the National Health Service to have facilities completed but empty because there was not enough money to pay nurses and doctors. The TUC also wants the Government to promise not to increase school meals charges in the autumn.

Mr Healey listened to the unions' proposals for a reduced-rate band for taxation, but said he was not committed to it. "He was doing more listening than talking, and that is a bit of a change for Denis Healey". Mr Murray said.

Government to review foreign services

By David Nicholson-Lord

A government review of Britain's overseas representation possibly in the form of a White Paper, is to be built on last year's much criticized study by the Central Policy Review Staff (the "think tank").

That was made clear by Dr Owen, Foreign Secretary, to MPs on the Commons Expenditure Committee during their final hearing on the review staff's study last night. Among the review staff's recommendations were reductions in BBC external broadcasts, the abolition or truncation of the British Council, a continued run-down in overseas posts, and changes to achieve commercial expertise in the Diplomatic Service.

Dr Owen emphasized that he disagreed with much of the report's tone and proposals, but said it contained some detailed and comprehensive work. The Government's review would include more departments than just the Foreign and Commonwealth Office.

The Foreign Secretary's tone before the expenditure committee's defence and external affairs subcommittee was largely critical. He said the study's approach to Britain's position in the world was too simplified and defeatist and relied too heavily on purely administrative changes.

The change in Britain's role reflected the increased complexity of international affairs as much as economic circumstances. Britain suffered from lavish self-denigration. "In that tone perhaps lies my greatest disagreement with some of the passages in this report", he said.

Dr Owen also argued against the amalgamation of the Diplomatic Service with the Home Civil Service, as suggested in the report. The pattern of the 1960s and early 1970s had shown that the creation of big ministries led only to more bureaucracy.

An alternative that needed examination was staff interchange between the Foreign Office and other government departments. Ways should also be found for fast promotion of "high-flyers" in the Foreign Service, possibly including a slimmer service.

He also emphasized the value of the British Council's independence from government. There was scope for a reduction in overseas information services, he added, and he accepted the report's criticisms of the inaudibility of many of the BBC's external broadcasts. Better audibility might entail economies in other parts of the overseas service, he said.

In exchanges with Mr Neville Sandelson, Labour MP for Hillingdon, Hayes and Harlington, he also appeared to reject the review staff's idea of a Cabinet office committee on bilateral relations. Spawning committees was a disease he said.

The expenditure committee expects to publish its own conclusions on the study by the end of next month.

MoD may act on bad foreign debts

By Henry Stanhope
Defence Correspondent

The Ministry of Defence urgently considering tak steps against overseas c tomers who are slow to se their debts, it emerges toda

It follows the disclosure t £87m was outstanding at end of 1976, twice as much two years before. Ab £13,900,000 had been owing more than nine months, nea half of it by four countri "whose record for delayed p ment had worsened".

The story of the ministr bad debts is told by the Co troller and Auditor General the Appropriation Accounts 1976-77. The ministry, wh attributes its increased tota the general difficulty of se ing money from overseas tomers, refused last night name the four countries pa cularly concerned.

Under the present systen sends reminders after four six months. If the accoun unpaid after seven month raises the matter with the c try's defence attaché in Lon and sometimes through British defence attaché in country concerned.

Now, however, it is to special attention to count with a persistent record for payment and is looking at w in which it might act.

It is also planning to cha in advance for overseas s who come to be trained at vice establishments in Bri or in ships of the Royal Na

In 1976-77 it received £ to help to train foreign visit whose home countries are l sent bills for tuition, food, commodation, flying hours ammunition.

However, the Comptr points out, those bills are o not sent until some months a the students have started t ing.

Meanwhile the ministry reviewing its charges to c tries that buy ammunition f royal ordnance factories.

There is concern that enough account is taken of interest lost on the B money used between making ammunition and shipping i 1976-77 the ministry is tho to have lost about £500,00 not allowing for that. *Appropriation Accounts, V Classes 1-111* (Stationary O £5.40).

Tug's cost trebled: A sec hand tug that the Ministr Defence estimated could bought and converted for R Navy use for less than £1m so far cost more than according to the Governm Appropriation Accounts 1976-77 (a Staff Repo writes).

In 1973 it was decided th vessel was required in Clyde area, for "certain going operational tasks" harbour duties. £1,500,000 f new vessel was considered great an outlay, so the Da Swedish-owned, British-tug was bought for £694,00 1974. The cost of putting t the vessel's deficiencies estimated at £200,000.

Renamed HMS Wakeful, tug started naval operation April, 1974, but in her firs months of service abou hundred operational def were reported and the v was only available on 66 of 150 days when she required.

In his report the Comp ler and Auditor General n that by September last expenditure since purchase defects, modifications, impr ment and mainten amounted to £2,300,000.

Cabinet ruling on reactors may come today, MPs say

By Fred Emery

An announcement of the Government's decision on new nuclear power reactors is imminent, and informed MPs believe that it could come today or after tomorrow's full Cabinet meeting.

The same MPs believe that the option of building two British advanced gas reactors (AGRs) will be chosen, together with a design and feasibility study for the pressurized water reactor (PWR). If so, Mr Wedgwood Benn, Secretary of State for Energy, will have won his argument in Cabinet against nuclear industry interests.

None of that was confirmed or denied in Whitehall last night, and ministers gave orders for silence. But the way is clear for a statement of government intentions after a two-hour meeting of senior ministers yesterday morning with the Prime Minister in the chair. Virtually all the Cabinet were present, and Whitehall sources confirmed that the discussion concerned nuclear reactors.

According to informed MPs, the government statement would authorize the construction of two AGRs to come into operation in 1987, one at Sizewell, Suffolk, and the other at Torness, Scotland. They would provide much immediate work in the nuclear industry, the MPs had been assured.

The PWR would also have been built by the British nuclear industry, and the Central Electricity Generating Board and part of the nuclear industry had sought a firm commitment for the building of at least one. The Cabinet committee has demurred, according to the MPs, and agreed to Mr Benn's suggestion that there should be preliminary studies. These would not be related to a particular site or constitute a firm commitment for a plant order. The point of the study would be to obtain clearance from the Nuclear Installation Inspectorate.

It is calculated that the PWR design study will cost about £40m. The cost of the entire reactor programme of the next generation has been put at £20,000m.

Labour must open radical drive now, Mr Benn says

By Michael Hatfield
Political Reporter

Mr Wedgwood Benn, Secretary of State for Energy, set out last night what he believed should be the six campaign themes for 1978, leaving little doubt that he thought there might be a general election before the end of the year.

Labour should open its campaign now, he told the School of Oriental Studies in London. He was convinced that the economic crisis in the capitalist world could be overcome only by the adoption of radical measures and socialist programmes to restore full employment, expansion of the welfare state and the public services, and resumption of the long, difficult task of creating a fairer and more democratic society, free from discrimination.

His six campaign headings were: jobs, better public services, the fight against fascism, internationalism, human rights and a democratic and socialist perspective.

Unemployment, he said, was a "grave curse on our whole society" and must be eliminated. Public ownership was on the agenda because public investment was going to be needed on a large scale and it would be completely wrong to undertake it without public accountability and control.

Mr Benn said unemployment was a breeding ground for fascism and so ere poor housing and bad social conditions. It was wrong to suppose that the "dole" was any more acceptable today than it was before the war.

"The campaign to prevent fascist ideas from gaining ground here is a campaign of national self-preservation, just as it was during the war when we fought the Nazis", he said.

Labour was committed to a fundamental shift of wealth and power in favour of working people. "We see the crisis that engulfs the capitalist world as the reason for the reform and not as an excuse for salvaging that which has failed", he said.

Devolution proceedings are to be divided up

By Our Political Editor

The Government's intention of springing a surprise change today in the Scotland Bill proceedings, possibly cutting out the chance of embarrassing votes, was disclosed yesterday in the Commons and could lead to another Government defeat.

Mr George Cunningham, Labour MP for Islington, South, the resolute anti-devolutionist, sailed close to the rules of the House in disclosing that something was up and challenging Mr Foot, Leader of the House, to say what. Mr Foot declined amid noisy demands on all sides.

But outside the Chamber Mr Cunningham railed against the change of business he disclosed would be proposed today. He predicted that it would be defeated by combined Tory and Labour votes.

It transpires that the Government intends to "sectionalize" the already guillotined proceedings, with one section lasting until 7 pm, the next until 10 pm, and the third after 10 pm, but possibly continuing the next day.

Mr Cunningham did not accuse the Government of malpractice, but he protested at the effect of the change. It was that amendments, including one of his own, providing that Scottish devolution should be repealed unless a stated minimum of the Scottish electorate voted "Yes" in the referendum, would now be precluded from discussion.

A Conservative amendment would require 33 per cent; Mr Cunningham's amendment would require a 40 per cent "Yes" vote. The Government, of course, would resolutely oppose any such amendment. But Mr Cunningham protested that those important matters would never be reached, while the three hours "stolen" and allotted to the following section would be given over to what he called trivialities.

He cited a Tory amendment to give "expatriate" Scots the right to vote in Scotland. That was certain to be defeated. Another was to have a separate vote count in Orkney and Shetland: that was superfluous, since it was already the case.

Another casualty of the business change would be an amendment to have a referendum in Orkney and Shetland to be moved by Mr Grimond, the former Liberal leader.

Today's business motion will not be open to debate, which is likely to intensify backbench disgruntlement.

Police look at long-term pay formula

By Christopher Thomas
Labour Reporter

A police pay formula that bears striking similarities to the firemen's "exceptional" deal has been suggested by the employers' side of the Police Council to Lord Edmund-Davies's inquiry into police pay and conditions.

It suggests the possibility of linking police salaries to average adult male workers' earnings, thus assuring police men and women of a permanent place in the country's wage league.

The Police Federation last night described the employers' evidence as pathetic and said it went no way towards solving the manpower crisis in the police force. A representative added: "It demonstrates how right we were to walk out of the Police Council in 1976."

One of the employers' most contentious suggestions is on overtime. The "right" salary level should recognize that the police service has to function 24 hours a day, 365 days a year they say. "We consider that the right salary level should obviate the need for additional payment for duty on public holidays or for overtime at the end of a shift arising out of incidents during the shift."

It says the manpower position is disturbing. Despite 1,500,000 unemployed, there was a small net loss of policemen in 1976.

The gap between the employers and the Police Federation on pay appears to be enormous. One formula suggested by the federation would link police with adult male non-industrial workers and, it estimates, give £118.92 a week on average. The employers' formula would, late last year, have given constables with four years' training about £75 a week.

Average constables' earnings, which include overtime and allowances, are £95.78 in Britain, £88.63 in England and Wales (outside London), £91.58 in Scotland, £123.25 in London, and £138.04 in Northern Ireland.

Other pay examples, excluding overtime, rent allowance, free housing and other allowances: constable after 15 years' service, £3,918; sergeant after six years, £4,563; inspector after five years, £5,295; chief inspector after five years, £6,033; superintendent after three years, £7,839; chief superintendent after three years, £8,703.

Tremor-tracking unit

Britain's first earthquake-tracking station opens today at Keele University, in Staffordshire.

Police 'followed drugs men to rubbish tips'

Continued from page 1

1976, succeeded "beyond anything they could reasonably expect", he added.

Two laboratories were identified. When the police raided Seymour Road in March, 1976, they found three men. One was Andrew Munro who, Mr Kennedy added, was "a chemist who was putting his training to disastrous purposes producing this drug". Mr Munro, he said, had pleaded guilty to manufacturing LSD and conspiracy to supply it.

Another man, counsel continued, was well set up, prosperous and dressed quite conventionally. He drove about in a car like "any rising executive". He was in every way as far from the picture of the "flower power hippy" as anyone could be. He used an alias known to the police and several other names. In 1973 he had obtained 10kg of the chemical from a Swiss company.

During the police inquiries before the raid he was followed and found buying glassware, chemicals and other equipment. The laboratory was found to include advanced instruments for checking the quality of the LSD being made.

Mr Kennedy said the police, tracing back the man's purchases, calculated that the laboratory had had six production runs.

While following the man the police tracked him and a second man to a tip in Reading, where they tried to burn some rubbish. They were stopped because of local council regulations. The police recovered the rubbish and found glassware.

They also followed Mr Munro a day later to another tip, at Kingston upon Thames. There was a queue and to avoid suspicion the officers collected rubbish from gardens and joined the queue behind Mr Munro. They dumped their rubbish but collected his and found items previously marked by the police.

Mr Kennedy said: "One of the most significant ways to measure the operation is the price of LSD. Whereas at the time the police made their raid tablets of LSD might be bought for about £1, nowadays the price, if you can get them, is anything from £5 to £8."

The chain of supply from the laboratory was constructed with thought and attention, he said, "just as you would expect from people, almost all of whom have been to university".

Mr Kennedy spoke about the profits to be made and said he would be talking about numbered bank accounts in Switzerland.

The London factory produced for only a limited period, he said, because the LSD was not stable, flooding of the market was to be avoided, and there were limitations on the equipment's capabilities.

LSD took up to 12 hours to make and the chemist would be exposed to the drug. He would be "on a permanent trip" and need to rest after working.

The joint renter of one of the Swiss accounts visited the deposit box twice in July, 1976. At Seymour Road that man's role was to supply inert tablets for LSD microdots. The manufacturers produced two types of dosage, one shaped like a dome, the other like a dot. The intention was to confuse the police and meet the fads of the market.

The inert substance for the dots was calcium lactate. Tablets, 100 at a time, were bought from chemists in Glasgow, Penrith and Carlisle. Calcium lactate was sometimes used by the elderly to help to strengthen their bones.

Counsel said that when the police raided the laboratory they found piles of jars, which would have contained a total of 35lb of calcium lactate. Groceries were used to carry the LSD around. Packages of Swiss breakfast food were bought and part of the food replaced by packets of LSD.

The LSD went from the laboratory to a Mr Nigel Fielding who, counsel said, had pleaded guilty to the conspiracy charge, and part went from him to one man and part to another man, and from that man abroad. Mr Kennedy said Mr Annable's chief activity was as "a sort of paymaster general. The trial continues today.

Rose Dugdale married in Limerick prison

From Christopher Walker
Belfast

Two of Ireland's best known republican terrorists were married yesterday in the heavily guarded oratory of Limerick jail.

The wedding of Rose Dugdale, aged 36, and Edward Gallagher, aged 30, was the first between convicted prisoners permitted in the history of the Irish Republic. She is serving a nine-year sentence for her part in an £8m art robbery and Mr Gallagher 20 years for kidnapping Dr Tiede Herrema, the Dutch businessman.

Inevitably in some Unionist circles in Northern Ireland, the fact that the wedding took place at all was seen as further evidence of lack of determination of the new Fianna Fail Government in the struggle against republican terrorism. Permission for the couple to marry had been repeatedly refused by Mr Cooney, the hard-line Minister for Justice in the previous coalition government.

Shortly after breakfast yesterday Mr Gallagher, flanked by two special branch detectives, was driven 70 miles from Portlaoise high security jail to Limerick in a convoy guarded by troops. An Irish army helicopter flew overhead and a company of soldiers guarded the prison while the brief ceremony took place.

The bride and groom were allowed two hours together before the ceremony, which was sanctioned by Mr Collins, the new Minister for Justice and conducted by a young Roman Catholic priest. After exchanging gold rings and a kiss Mr Gallagher was driven back to Portlaoise. A handful of guests, including the couple's son, aged three, attended.

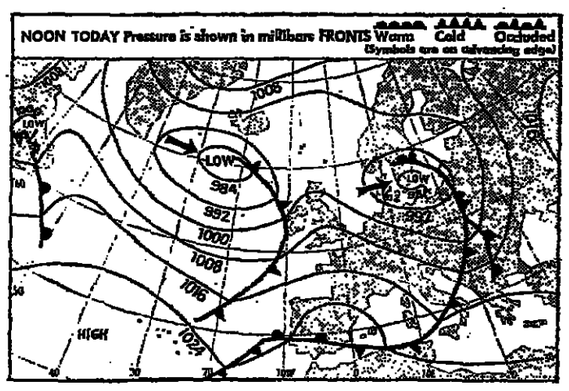
Left-wing MPs back tribunal on Ulster control

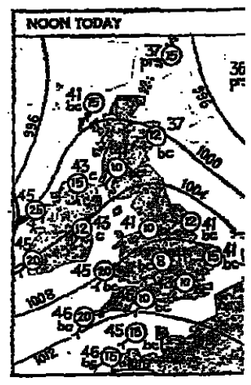
A so-called international tribunal on Britain's presence in Northern Ireland was launched at the House of Commons last night.

Its sponsors, including four left-wing Labour MPs, believe that Britain's exercise of military, judicial and political control in Ulster has disturbing implications.

The tribunal members, who have yet to be chosen, will investigate the role of the security forces and allegations of torture.

Weather forecast and recordings





Today

Sun rises: 7.49 am Sun sets: 4.37 pm
Moon sets: 7.56 am Moon rises: 6.17 pm
Last Quarter: January 31.
Lighting up: 5.7 pm to 7.18 am.
High water: London Bridge, 2.26 am, 7.0m (22.9ft); 2.46 pm, 7.0m (22.9ft). Avonmouth, 7.46 am, 12.7m (41.8ft); 8.9 pm, 12.8m (42.0ft). Dover, 11.45 am, 6.5m (21.3ft). Hull, 6.56 am, 6.9m (22.8ft); 6.59 pm, 7.2m (23.5ft). Liverpool, 11.55 am, 9.1m (29.8ft).

A ridge of high pressure will cross the British Isles from the W, followed by cloudier weather in the W, with rain or snow.

Forecasts for 6 am to midnight.

London, SE England, East Anglia, E Midlands: Mainly dry, sunny spells, perhaps cloudy later; wind W moderate, locally fresh; max temp 7°-9°C (45°-48°F).

SW, central S England, W Midlands, Channel Islands, S Wales: Bright or sunny spells, cloudy later with rain, snow on highest ground; wind W moderate, becoming SW, fresh or strong; max temp 7°-9°C (45°-48°F).

E, NE England: mainly dry, sunny spells, perhaps cloudy later; wind W moderate, locally fresh; max temp 6°-7°C (43°-45°F).

N Wales, NW England, Lake District, Isle of Man, SW Scotland, Glasgow, Argyll, N Ireland: Bright or sunny spells, becoming cloudy with rain; some snow, especially on hills; wind SW fresh, becoming S strong, perhaps gale; max temp 5°-7°C (41°-45°F).

Borders, Edinburgh, Dundee, central Highlands, Moray Firth, NW Scotland: Mainly dry, bright or sunny spells, perhaps cloudy later; wind W, moderate, backing SW; max temp 4°C (39-43°F).

Aberdeen, NE Scotland, Orkney, Shetland: Scattered wintry showers, sunny intervals; wind NW moderates; backing W; max temp 4°-5°C (39°-41°F).

Outlook for tomorrow and Friday: Continuing changeable and rather cold; bright spells and showers merging into longer spells of rain, sleet or snow at times, chiefly in N; night frost.

WEATHER REPORTS YESTERDAY MIDDAY: c, Cloud; f, fair; r, rain; s, sun; sn, snow.

	c	f		c	f		c	f		c	f
Akrotiri	a	17	63	Budapest	c	2	36	Lisbon	c	16	61
Algiers	c	19	66	Cardiff	c	7	45	Locarno	c	2	36
Amsterdm	c	7	45	Copnhgn	sn	1	34	London	c	8	46
Athens	r	10	50	Dublin	f	3	41	Luxmbrg	c	1	34
Barbados	f	27	81	Edinbgh	c	5	41	Madrid	c	11	52
Barcelona	f	15	59	Florence	r	5	41	Majorca	c	14	57
Beirut	f	22	72	Geneva	r	6	43	Malaga	c	16	61
Belfast	r	6	43	Gibraltar	f	15	59	Malta	a	16	61
Berlin	c	2	36	Guernsey	c	8	46	Miami	c	23	73
Bermuda	f	19	66	Helsinki	sn	-3	27	Montreal	f	-3	27
Biarritz	r	13	55	Innsbruck	c	-1	30	Manchstr	c	6	43
Birmnghm	c	6	43	Istanbul	c	7	45	Moscow	s	-7	19
Bristol	r	7	45	Jersey	r	10	50	Munich	s	3	37
Brussels	r	8	46	L Palmas	c	18	64	Naples	f	12	54
New York	f	1	34	Oslo	sn	-1	30	Zurich	f	5	41
Nice	f	13	55	Paris	r	8	46				
Reykjavik	s	-1	30	Prague	r	2	36				
Rome	c	12	54	Rhodesdy	c	5	41				
Stockhlm	sn	0	32	Salzburg	c	2	36				
Tel Aviv	s	16	61	Toronto	f	-3	27				
Venice	c	4	39	Vienna	c	1	34				
Warsaw	s	1	34	Zurich	r	5	41				

b—blue sky; bc—half clouded; c—overcast; d—drizzle; f—fair; fg—fog; h—hail; m—mist; r—rain; s—sun; ts—thunderstorm; w—showers; p—periodical rain with snow.

Sea passages: S North S Wind NW, fresh or strong bac SW; sea moderate or rough.

Strait of Dover, English Ch nel (E): Wind W to NW, fr backing W; becoming moder sea moderate.

St George's Channel, Irish S Wind W, fresh, backing SW coming strong; sea moderate, coming rough.

Yesterday

London: Temp: max, 6 am 6 pm, 9°C (48°F); min, 6 pm 6 am, 7°C (45°F). Humidity pm, 57 per cent. Rain, 24hr 6 pm, 0.03in. Sun, 24hr to 6 2.6hr. Bar, mean sea level, 6 996.7 millibars, rising.

1,000 millibars = 29.53in.

Overseas selling prices
Austria, Sch 18; Belgium, Fr Canaries, Pes 60; Denmark, Dkr Finland, Fmk 3.35; France, Fr (inc TVA); Germany, Dmk Greece, Dr 50; Holland, Dfl Hongkong, HK$ 6.00; Italy, Lire Luxembourg, Lf 20; Madeira 22.50; Malta, 12p; Norway, Kr Portugal, Esc 30; Spain, Pes Sweden, Kr 4.25; Switzerland 2.50; USA/Canada, $1.00; Yugosla Din 24.

Published daily except Sundays, January 1, Good Friday, Easter Monday, May Day, Spring Bank Holiday, August Bank Holiday, Christmas Day and Boxing Day by Times Newspapers Limited, London, W1X 8EZ. Second class postage paid at New York, NY. Subscription terms for delivery by Air Freight or Sea Mail by direct Air Mail, 6M, 3M and 1M from The Times, New York, NY, 10017. Telephone: 556-1234.

22 councils start campaign for return of powers

The leaders of 19 large English district councils met yesterday to urge the Government to restore some of the powers they lost in the local government reorganization in 1974.

They were speaking for 22 authorities outside the metropolitan areas with populations of between 100,000 and 200,000, which have decided that the local government system is not working satisfactorily.

The 10 largest non-metropolitan district councils in England and Wales have already formed a group to press the Government to return their powers. Now the 22 seek an early meeting with the Prime Minister and Mr Shore, Secretary of State for the Environment.

The 22 are:
Basildon, Blackburn, Blackpool, Bournemouth, Brighton, Cambridge, Chester, Ipswich, Luton, Mtaway, Middlesbrough, Poole, Norwich, Oxford, Peterborough, Preston, Reading, Southend, Slough, Thamesdown, Torbay and York.

Villiers evidence on Monday

By Our Political Correspondent

Sir Charles Villiers, chairman of the British Steel Corporation, will give evidence in private next Monday to the Select Committee on Nationalized Industries on documents that he was required to produce at the behest of the Commons Serjeant at Arms on January 18.

The committee, under the chairmanship of Mr Russell Kerr, Labour MP for Hounslow, Feltham and Heston, met in private yesterday to discuss their next course of action. They were apparently satisfied with the information Sir Charles had produced.

Later the committee announced that Sir Charles would give evidence on January 30 and Mr Varley, Secretary of State for Industry, on February 6, also in closed session.

"No further statement will be issued by the committee until the publication of a further report", the announcement concluded.

A rumour that Sir Charles had seen the committee in private yesterday was categorically denied.

Open University man suspended

Mr Tom O'Carroll, an employee of the Open University, who has been associated with the Paedophile Information Exchange, which seeks to legalize sexual acts with children, was suspended by officials of the Open University at Milton Keynes, Buckinghamshire.

An Open University spokesman said: Mr O'Carroll has been suspended from his duties for two weeks.

Attempt to stop NF meeting fails

An attempt by the minority Labour group on Tameside Borough Council, Greater Manchester, to stop a National Front meeting in Hyde Town Hall tomorrow failed last night.

An amendment to a committee recommendation that the hall should be let to that organization as "a legally constituted body" was lost by 30 votes to 20.

Art union can make own rules

The Slade Art Union, a section of the Society of Lithographic Artists, Designers, Engravers and Process Workers, (Slade), won the first round yesterday in its legal fight for the right to formulate its own rules without interference from its parent organization.

Mr Justice Goulding said in the High Court that the SAU's constitution, granted when it was created by Slade in 1974, made the section responsible for formulating and adopting by majority ballot vote any rules, or amendment to rules, which shall apply to them.

Youth is jailed over killing

Henry Russell, aged 17, was sentenced by Mr Justice Thesiger at the Central Criminal Court yesterday to five years' imprisonment for killing Stephen Anderson, aged 52, a tramp, at Peckham, London, last July.

Mr Russell, of Brayards Road, Peckham, was cleared on Monday of murder but convicted of manslaughter by a majority verdict. Three other young people, including a boy of 12 and a girl of 15, were convicted of murder.

هكذا من الأصل

When the business answers fall into place, that's teamwork.

Your sales director can sell them. Your production director can make them. Your transport director can deliver them.

But can you afford them?

Talk to your local Midland Bank manager and see how his team can give your team the answers.

Your problems may be anywhere between cashflow at home and documentary letters of credit from buyers overseas.

You'll find your local Midland manager can call on a team whose answers may include factoring to speed up your cashflow; leasing to accelerate expansion plans; export finance to bridge the gap between manufacturing and getting paid; even vetting local agents in your principal foreign markets and insuring your products till they get there.

Your local Midland manager can help you answer all these business questions, and more. He gains additional strength from Midland Bank Group, a powerful team of companies specialising in businesslike solutions for industry.

And they're all as accessible to your business team as a call to your local Midland Bank.

It's time your business team met the Midland's



Midland Bank

Midland Bank Limited

HOME NEWS

TUC leader backs campaign to avoid heart disease

Mr Len Murray, general secretary of the TUC, launched a "fitter Britain" campaign yesterday by describing how he became a victim of a heart attack last year.

"Before my mild heart attack I did very little exercise", he said at the launching of the campaign, organized by the Health Education Council. "When the doctors saw me, to my surprise they did not talk about the stresses and strains of running the TUC but asked how heavy I was and how much exercise I took.

"I had to tell them my exercise amounted to getting up and walking down the stairs."

Mr Murray said that since his convalescence he had been exercising every morning, walking at weekends and avoiding using a car as much as possible. "I feel a much better and brighter person for it."

The campaign, to encourage people to take more exercise, eat more sensibly and stop smoking has already been the subject of television advertisements, and the Health Education Council has received 3,000 requests for "health kits" with advice on how to get fit.

The organizers hope that the long-term result of the campaign will be a reduction in heart disease, which is responsible for more than 178,000 deaths in the United Kingdom every year. About £150,000 is being spent on the campaign with probably another £400,000 to come.

Mr Murray said: "The average worker loses less than half a day's work a year because of strikes. But he, and she, loses three full weeks a year, every year, from certified sickness. So let us get things in proportion and spend a bit more time keeping it."

The campaign will run initially for six months and is backed by local health authorities, which are starting keep-fit groups, "slims-ins", jogging and skipping competitions and lectures and demonstrations. Some resorts are planning exercises on the beach for flabby holidaymakers.

Sir George Godber, chairman of the Health Education Council, said: "We are not trying to tell people what to do. We want to help them to see what they are able to do for themselves."

Public 'has fate of V and A in its hands'

By Ian Bradley

Dr Roy Strong, Director of the Victoria and Albert Museum, said yesterday that the fate of the museum was in the public's hands.

He had been deeply moved by the number of distinguished figures in the art world who had written to The Times in the past few days urging that the museum should be transferred from direct government control and given an independent board of trustees as have the British Museum and the National Gallery.

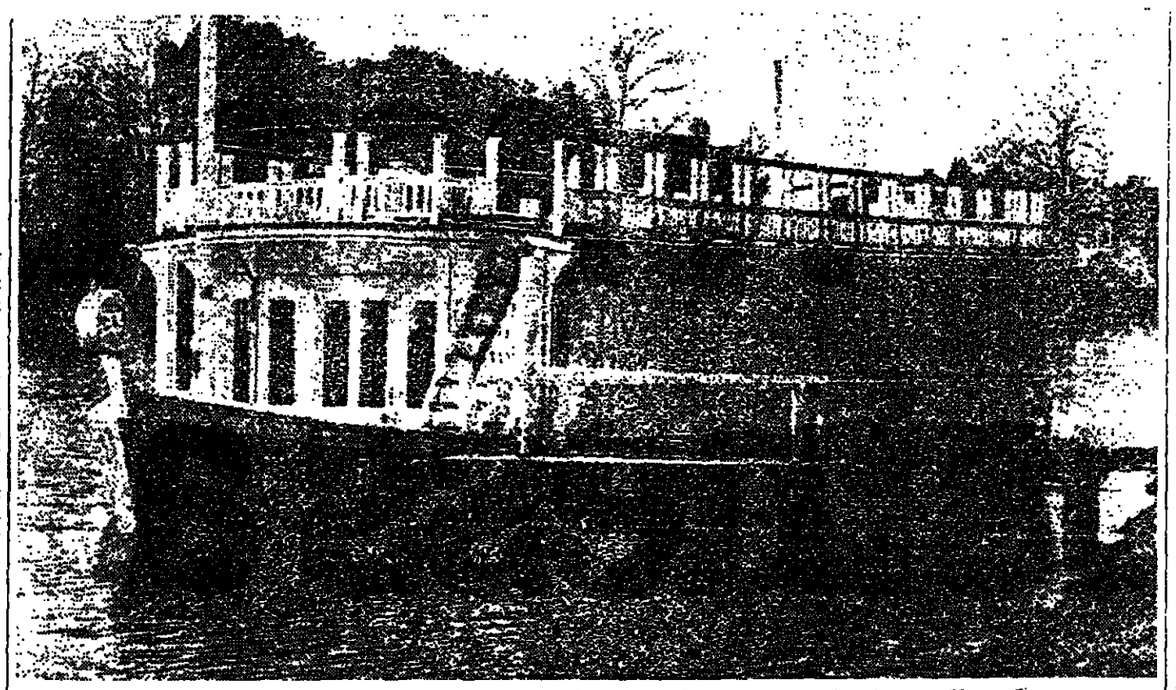
"Although, thanks to Lord Donaldson of Kingsbridge, the building programme of the Victoria and Albert stands intact, there willb e no staff to open the new galleries", he said. Work is due to start next month on the Cole Building, named after the museum's founder, Sir Henry Cole, which will house prints, drawings and photographs.

It had been hoped that the building would release space in the main museum to house contemporary works of art and design, Dr Strong said. "I wanted to see the twentieth century blazing through this museum. The Victoria and Albert is not only the past, it is today.

Staff cuts imposed by the Department of Education and Science, which controls the museum, have led to its closure every Friday, the disbanding of its 130-year-old regional services department, which served local museums, and the closure of Apsley House two days a week. The museum may close its other out-stations at Ham and Osterley for four days a week.

Dr Strong said that from April a third of the museum might have to be closed on any one day. The staff has been reduced since November, 1976, from 697 to 626. The Tate Gallery and the National Gallery have, held their staffing levels and the British Museum has increased its staff from 1,000 to 1,016.

Last Week Mr Oakes, Minister of State at the department, told the Commons that he estimated number of visitors to the Victoria and Albert last year showed an increase of more than half on the 1976 total, despite the closure for one day a week for half the year.



St Catherine's College, Oxford, is appealing for help in restoring its last college barge, seen above on the Isis, or for suggestions for other uses for it. The barge needs extensive repairs, for which the college cannot pay.

'Not enough journalists managing newspapers'

Too many senior management posts on newspapers are "held by a plethora of accountants and so-called personnel specialists who harbour obscure theories about man-management when a modicum of common sense would do, and by advertising and marketing specialists not a few of whom seem to have equally curious ideas about the packaging and selling of newspapers," Mr Alasdair MacPherson, chairman of the Newspaper Conference, said yesterday.

Mr MacPherson, London editor of *The Scotsman*, was speaking at the annual luncheon of the conference, the organization of London editors of regional newspapers.

He said enormous power would be vested in the journalist with the arrival of new technology but there had been a gradual decline in the power management granted to editors. Technology would make no sense of the argument that editors and other senior editorial executives should be concerned only with editorial matters, leaving others to do the managing.

"The pendulum has swung too far from the editorial", he said. "What I do know is that several of the more successful newspaper groups in Britain are managed by former journalists.

"But others are run by people who, I suspect, have no real understanding of the newspaper industry and would probably be just as happy turning out potato crisps or cornflakes.

Given the powers that journalists would have, it must surely be sensible to bring more of them into direct management.

To those who thought the day would never come when more and more journalists were willing to contemplate industrial action in order to improve their living standards, Mr MacPherson said: "Ye ken noo. We have is even worse you have succeeded in helping to turn the National Union of Journalists into a militant union which the militants are too often allowed the dominant role.

The poor rewards given to newspapermen in the provinces have given the loony Left their opportunity."

Closure of hospitals defended

Hospital closure are the subject of a "massive misunderstanding" if not deliberate misrepresentation of the facts, Mr Ennals, Secretary of State for Social Services, said yesterday.

"Some press reports have given the impression that hospital closures are evidence that our health service is being run down, and is doing less for patients", he told the North-west regional conference in Manchester of the Confederation of Health Service Employees. "That is just not true."

In many cases, he said with new and efficient buildings were replacing antiquated ones. In the 21 months to September, 1977 6,240 beds were closed, but in the three years 1974-77 more than 20,000 new beds were opened.

"I make no apology for the policy of closing hospitals that are no longer needed." Underused beds cost money that could be better spent elsewhere.

£1m for Wales: The National Health Service in Wales is to get an extra £1m in 1978-79 for increased expenditure it was announced yesterday.

Ombudsman rejected by patients

The Health Service Commissioner should not be allowed to investigate complaints involving doctors' clinical judgments, the Patients Association said yesterday. Its statement opposes a recent recommendation from a select committee of MPs.

Instead, the association called for independent investigating panels, recommended in 1973 by the Davies committee but rejected by the MPs as too cumbersome.

The association said it opposed such powers for the Ombudsman because many complainants whom the association had referred to him on matters of alleged maladministration had been dissatisfied with his reports.

There was also no chance to comment on replies by staff, although the staff were told what the complainant had said. "After seeing the report many complainants have insisted that evidence given by staff was not or could not have been true."

It was urgent that some system should be set up to investigate complaints involving clinical judgment.

Training of nurses to EEC standard 'costly'

By Annabel Ferriman

Implementation of the new EEC directive on nursing would be expensive, Mr Anthony Carr, area nursing officer for Newcastle upon Tyne, told a conference organized by the Royal College of Nursing in London yesterday.

Under the directive, which allows free movement of nurses within the European Community, student nurses will have to study four specialisms in addition to medicine, surgery and paediatrics. They are home nursing, obstetrics, psychiatry and geriatrics, only two of which have to be studied at present.

Mr Carr said a minimum of 32 weeks in a three-year course would have to be espent on those specialisms, so that only 69 weeks or less could be spent on general nursing, compared with the present 85 weeks or more.

Employment of student nurses would become more expensive, because while they were learning new specialisms they would have to be replaced on general wards.

When a new national syllabus was introduced in 1976, allowing nurses to specialize more, it effectively reduced the Newcastle nursing complement from 780 to 679, or 13 per cent, he said. With that increase in costs there was likely to be a reduction in the number of student nurses employed.

In the short term that would improve the ratio of trained nurses to student nurses on the wards, but it would ultimately result in a reduction of trained staff.

Mr Carr also thought that 69 weeks of training in general nursing, which in some circumstances would be reduced to as little as 37, was not sufficient. He suggested that a six-month post-qualification period of supervised experience would have to be introduced for those who had followed a properly integrated course, and a one-year period for those who had had to "prop up the service in hospital".

The directive, which was signed last June and must be implemented by June, 1979, lays down a minimum period of training of 4,600 hours. Mr Carr said that although the movement of nurses between countries would be small for small for some years to come it was likely to increase greater mobility would create management difficulties because of language and cultural differences between the EEC countries.

Universities win place on new schools body

By Diana Geddes
Educational Correspondent

Representatives of the university vice-chancellors and principals and of the independent schools would, after all, be assured of a place on the new Schools Council under revised proposals for its reconstruction.

The proposals are in a final report from a council review body. It recommends replacing the present 77-member teacher-dominated governing council with three smaller, inter-dependent committees and will be presented to the governing council next Tuesday.

An interim report last July would have given independent schools no representation on the proposed 53-member council convocation, largest of the three committees, and the Committee of Vice-Chancellors and Principals would have had to compete with other interest groups for eight unspecified places.

The review body's final report recommends increasing the membership of the proposed convocation by three, to 56, with an extra place for further and higher education, all representatives of which are now to be from specified bodies including the vice-chancellors; a third place for the churches; and a place for the Independent Schools Joint Committee.

The convocation, it is hoped, will provide a national forum for the discussion of educational issues affecting schools, will only have 23 representatives of teacher associations. It will include more lay representatives than the present governing council, including at least two parents, and two members each from the TUC and Confederation of British Industry.

Formal resolutions amending the Schools Council's constitution will be put to the governing council in April. If adopted, it is hoped that the new arrangements will take effect by September.

The teachers would retain their overall majority on the proposed professional committee, 23 of whose 37 members would be appointed by teacher associations.

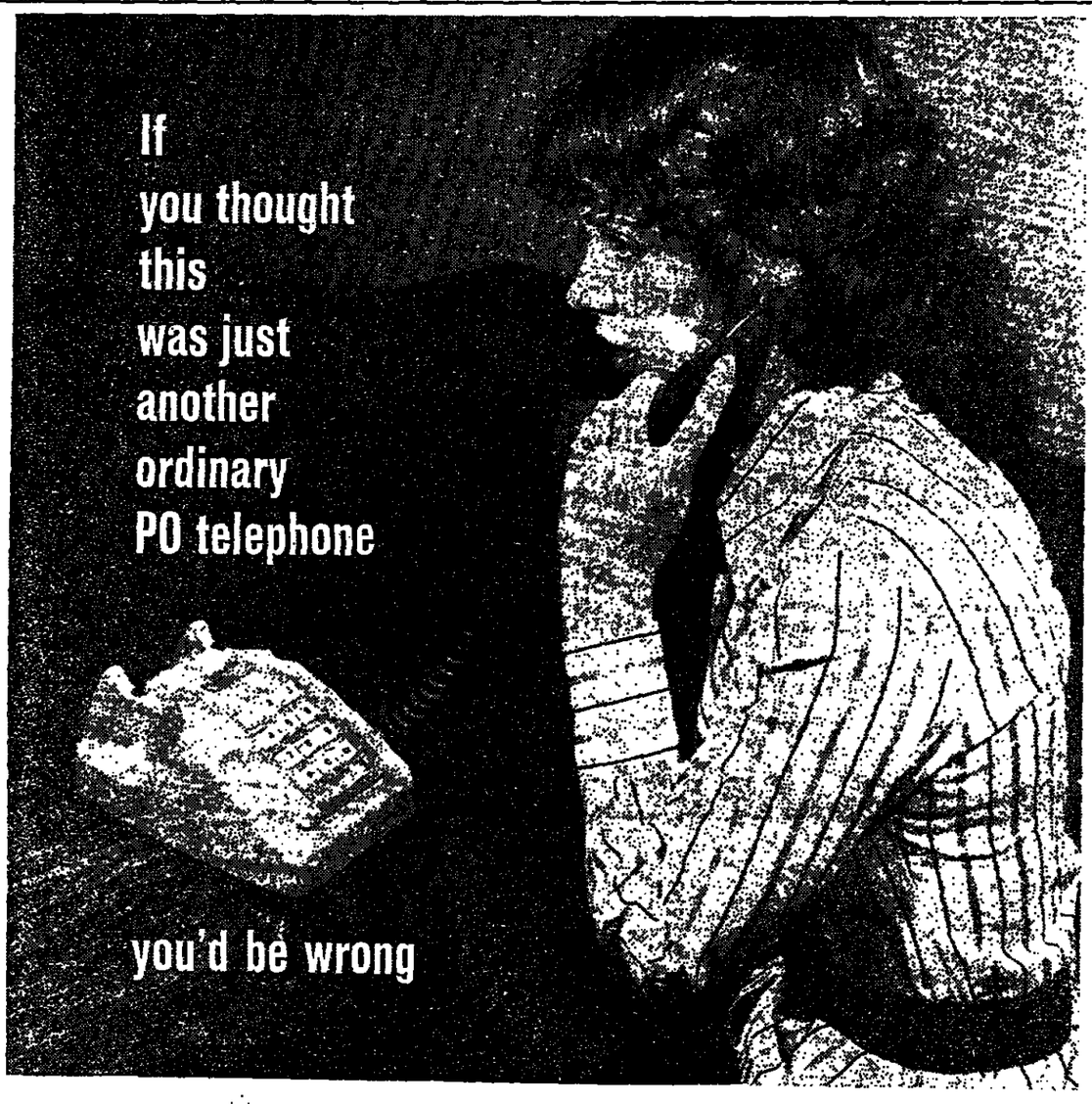
Teachers would have 12 of the 28 places on the third proposed body, the finance and priorities committee, which would be the main channel for making recommendation to the Government.

The professional committees main function would be to execute the work of the council within the broad direction laid down by the finance and priorities committee.

£12.3m home for Burrell Collection

Glasgow Amenities Committee has approved a tender from Taylor Woodrow Construction (Scotland) Ltd to build a £12.3m gallery to house the Burrell Collection of treasures on the Pollock estate. The Scottish Office is to meet half the cost.

The collection comprises 8,000 works of art, which have been stored in a secret warehouse since 1944, when they were given to the city by the late Sir William Burrell.



This telephone is special.
It is connected to a modern Thorn Ericsson PABX.
It is backed by the combined genius of two great international names, LM Ericsson of Stockholm and Britain's Thorn Electrical Industries
A hundred years of Swedish expertise and technical know-how combine with Thorn manufacturing and marketing capabilities to produce a communications service that is second to none.
That's why so many top UK companies from engineering to insurance have specified Thorn Ericsson PABX systems and private networks.

A Thorn Ericsson PABX could revolutionise your communications.
For details contact
Thorn Ericsson Telecommunications (Sales) Ltd, PABX Division, Dept TN.2
Viking House Foundry Lane Horsham
West Sussex Telephone 0403 64166

THORN ERICSSON

THE PRIVATE AUTOMATIC BRANCH EXCHANGE THAT DOUBLES YOUR COMMUNICATING POWER

More Open University courses on BBC

By Alan Hamilton

The BBC yesterday announced improvements to its Open University educational programmes, some of which have remained unchanged since the university first went on the air in 1969.

Important new programmes include the university's first course on religion, intended for second-level students, more than 1,000 of whom have applied to take it as part of their arts degree. The course comes after the successful television series *The Long Search* and examines most of the main religions of the world through film of their rituals and customs.

Another new and potentially controversial course has been prepared on the control of technology. It takes the view that technology is out of control and examines such areas as control of the pharmaceutical industry, and the role of the Friends of the Earth pressure group in the public inquiry over nuclear development at Windscale, Cumbria.

The BBC's Open University unit, housed at Alexandra Palace, will move to Milton Keynes in 1981. It has remade the original foundation courses in arts and mathematics, which were first produced in black and white in 1969. The arts course, now in colour and more closely integrated with the accompanying textbooks, is thought by its producers to be slightly more taxing on the student.

But the introductory course in mathematics, also remade in colour, has had to be made simpler because of the high failure rate of students taking the original series.

The BBC has designed some new technology of its own for the new session, including a microscope through which specimens can be shown straight on to videotape for science programmes.

Musician jailed on charges over pornography

Derry Webster, aged 39, described as an unemployed musician, was jailed at Totnes Magistrates' Court, Devon, yesterday for 12 months and fined £20 after pleading guilty to 14 specimen charges.

Six were of having obscene magazines and a film for publication for gain; one was of selling three obscene photographs; six were of selling films and magazines; and one was of committing an act of gross indecency with a man aged 18.

Mr Webster, of Flora Street, Stoke Gabriel, Devon, was said to have told the police that one item of pornography was supplied to him by a vicar in Plymouth.

Mr Tom O'Carroll, chairman of the Paedophile Information Exchange, was named in court as a customer of Mr Webster. The prosecution said Mr O'Carroll called at Mr Webster's home two or three times.

Bill to pass on security cost to air passengers

By Our Parliamentary Staff

Air passengers will have to foot an annual bill of up to £150,000 to meet the salaries and expenses of civil servants administering the security fund fund to be established under the Civil Aviation Bill.

Yesterday a Commons standing committee began considering a Bill to transfer from the taxpayer to the industry the cost of protecting airports and aircraft from acts of violence and terrorism.

Airport operators will pay into the fund at a flat rate of 80p a passenger, and it is assumed that the cost will be passed on directly to passengers.

Opposition MPs argued unsuccessfully that the fund, and therefore the passenger, should not have to meet the additional cost of expenses incured mby the Secretary of State for Trade in its management and control. An amendment to delete that provision was rejected.

Mr Clinton Davis, Under-Secretary for Trade, said the principle enabling the Secretary of tSate to recover those expenses was an integral part of the proposals. The cost was unlikely to exceed £150,000 in a full year.

It included salaries and over heads of eight staff now employed in reimbursing the cost of security measures to the industry.

More journalists

The National Union of Journalists recruited a record 3,096 new and readmitted members last year, bringing its membership to more than 30,000. A total of 301 members resigned.

Social worker given six years jail for fraud

A social worker who was said to have defrauded relatives of cancer patients of more than £38,000 was jailed at the Central Criminal Court yesterday for six years.

Mrs Armenal Mitchell, aged 46, of Shermanbury Road, Worthing, Sussex, admitted nine charges of theft, one of obtaining pecuniary advantage by deception and five of obtaining credit while an undischarged bankrupt.

Mr Brian Watling, for the prosecution, said Mrs Mitchell defrauded relatives of terminal cancer patients at the Royal Marsden Hospital, Sutton, Surrey, of sums totalling £38,600 in 20 months. Of that figure, £18,368 had not been recovered.

He said she had been previously convicted of similar offences at another hospital but the Royal Marsden did not know that when she applied for the job as a social worker.

The case was opened last week, but after the prosecution case had ended Judge Miskin, QC, the Recorder, said he could not continue because it had come to his notice that a close relative of the defendant had been a friend of his some years ago. Mr Watling reopened the case before Judge Lawson, QC, on Monday.

Mrs Mitchell said: "I had tried for nearly two years to make use of psychiatric help. God knows, I have asked and asked, and now that I have found people to help me I have no need to continue with this fantastic, immoral way of life."

JPs criticized for many refusals over legal aid

By a Staff Reporter

The Haldane Society of Socialist Lawyers yesterday criticized magistrates' courts that consistently refuse a high proportion of applications for legal aid. It based its comments on a survey in this week's *New Law Journal*, in which Mr Howard Levenson, a solicitor and lecturer in law, shows that huge discrepancies exist between the various courts.

Nationally, 11 per cent of applications for legal aid are refused, including a refusal rate of 13 per cent in the Metropolitan Police area. Within metropolis, Highbury Magistrates' Court refused 39 per cent of applications in 1976; Thames Magistrates' Court 25 per cent. In Greater London Highgate refused 45 per cent and Brentford 30 per cent, Marylebone refused only 2 per cent and Hampstead 4 per cent.

Mr Levenson's figures suggest that similar discrepancies exist in the rest of the country. The society is annoyed at the arbitrary nature of the grant of legal aid by magistrates.

'No tax returns since 1964-65'

Mr Victor Leslie Edwards, a haulage contractor in east London, with debts of £80,5 told the London Bankrupt Court yesterday that he had made no tax returns since 1964-65.

Mr Edwards, of Ravensc Street, Bethnal Green, said had paid up to 10 drivers a week each, and made no provision for tax.

Adults literacy units announced

An adult literacy unit to operate for two years, is be set up on April 1 by National Institute for Adult Education with a government grant of £300,000 a year.

Mr K. Brooksbank, former chief education officer Birmingham, is chairman the management committee and Mr Alan Wells, deputy director of the Adult Literacy Resource Agency, will be head of the unit.

Kent dispute ends

Plans for protest action Kent teachers were called yesterday after the county promised council that 154 staff would be appointed September.

FOR A SELECTION OF NEW AND USED VOLVO CARS
See Classified page 29

هكذا من الاصل

هكذا من الأصل

IF YOU'RE LOOKING FOR VALUE FOR MONEY, DON'T FORGET TO LOOK AT THE VOLVO 244DL.

VOLVO 244DL	£4769
BMW 320	£4999
AUDI 100LS	£5145
ROVER 2300	£5645
MERCEDES 200	£5995

(Prices for manual versions as at 23rd January 1978 and include car tax and VAT at the current rate.)

While other car makers have been sprinting ahead on prices, Volvo have been putting on the brakes. So much so that the Volvo 244DL offers outstanding value.

For your money you get a car with an almost legendary reputation for durability and safety — not to mention space, comfort and a high specification.

Call in at your local Volvo dealer and take a test drive. You'll find his address in Yellow Pages.

These days you don't often get the chance to drive such a bargain. **VOLVO**

The Volvo 200 Series. From £4,769 (delivery and number plates extra). For your free copy of 'The Volvo Facts', write to: Volvo Concessionaires Ltd., London W13 9JQ. Enquiries: Sales Tel: High Wycombe (0494) 33444. Service Tel: Ipswich (0473) 72026. Parts Tel: Crick (0788) 822131.

PARLIAMENT, January 24, 1978

Mrs Thatcher attacks continuing high level of unemployment

House of Commons

It was sheer party politics to suggest that the unemployment sweeping the Western world was due to the policies of the Government, Mr James Callaghan, the Prime Minister, *told Mrs Margaret Thatcher,* Leader of the Opposition.

The exchanges began when Mr Wyn Roberts (Conway, C) invited Mr Callaghan to study today's unemployment figures showing an increase of 67,000 and again exceeding the 1,500,000 mark.

When (he asked) will the Prime Minister reduce those figures to the 600,000 his Government inherited? (Conservative cheers.)

Mr Callaghan (Cardiff, South-East, Lab)—The unemployment figures *published today show* little change on the seasonal figures: namely, there is a fall of 1,000. One of the encouraging factors that I hope the House will feel is useful is that unfilled vacancies have increased and correspondingly the seasonally adjusted figure has risen by much more than normal.

I hope this portends the beginning of that upward turn in the economy which the Chancellor's tax measures and reductions over the past six months should portend. I believe this is so, but it would be wrong to assume that in a period of world recession his country will be exempt from the consequences that are felt elsewhere.

Mrs Thatcher (Barnet, Finchley, C)—Will he explain why his policies have not only resulted in 1,500,000 people being out of work *but at the same time in no one* being available for a large number of the jobs for which skilled people are required?

How has he managed to achieve the disastrous double of 1,500,000 people out of work and a shortage of skilled labour?

Mr Callaghan—The Conservative document *The Right Approach*—(Conservative cries of "Answer")—which I study with great care and frequency, told us that the fundamental weakness of the British economy in its failure to be competitive was deep-seated and could not be removed in less than a decade.

Therefore, as she knows perfectly well, it is sheer party politics to suggest—(Conservative protests)—*that the unemployment* which is sweeping the Western world is due to the policies of the British Government.

On the last part of her question, she is misinformed. I have had a number of inquiries made into the kind of statements she has produced. There have been specific examples of *shortages of skilled* men, but the result of the last inquiry I made, literally only a week ago and conducted on a broad basis, is that generally speaking, although there are specific shortages in a few areas, there is no overall shortage of skilled men, I am glad to say.

The Government's retraining programme, the largest ever undertaken, is overhauling specific shortages. This is one reason why the economy must be allowed to *expand at a steady rate and not get* into the situation we had in the early 1970s when we had boom and bust. This is what I am determined to resist.

Mrs Thatcher—If our problems are such deepseated ones, is not the reason that the Labour Party has been in power for 10 years out of the last 13? (Conservative cheers.)

Whatever excuses the Prime Minister may give, he cannot run away from the fact that our policies did not produce unemployment *as his have. He will go down* in history as the Prime Minister for Unemployment. (Renewed Conservative cheers.)

Mr Callaghan—I do not know *who* was responsible for that last remark but I am sure it will get headlines *somewhere.*

It will not alter the fundamental appreciation of the people of the realities of the situation.

If it is any consolation to Mrs Thatcher, I have a feeling we shall be in power for the next 10 years.

From farm policy defeats PM's thoughts turn to having a Tory prices index

A new prices index—the TPI, or Tory prices index, was suggested by the Prime Minister as an addition to present monthly indices, showing the result of the Conservative vote on Monday night.

Mr William Molloy (Ealing, North, Lab) asked the Prime Minister during question time to spell out in some detail the contribution and sacrifices which ordinary working *people had made in the fight* against inflation, in contrast to the attitude of the Conservative Party by their vote last night and by their attitude to the Prices Bill and the attitude of the CBI.

Their attitude seems to be (he said) to punish the working people by increased prices, because they put the national interest first.

Mr James Callaghan—It is true that the decisions of trade unions and their members over the past three years, *including the* 12-months rule which they adopted voluntarily, have helped to reduce inflation substantially and that during that period this has reduced their standard of life.

During the fourth quarter of 1977 the standard of life for the first time for some time—since 1975—began to improve. That will continue during 1978. I shall certainly take the opportunity of spelling that out on every occasion.

On the Tory attitude, we all know what that is. I wonder whether I could devise any addition to the retail prices index, like a TPI or Tory prices index, to be *published every month to indicate* the result of their vote last night.

Mr Charles Morrison (Devizes, C)—When Mr Callaghan next meets the TUC will he explain one reality of the present unemployment situation, that our unemployment is worse, according to a reply from the Under Secretary for Employment, than in France, Germany, Italy, and the United States, and why?

Mr Callaghan—If one goes back for a decade or even longer, one will always find that unemployment in this country has been higher than in the Federal Republic or France.

Conservative MPs—Why?

Mr Callaghan—Because the causes are deep-seated.

Conservative MPs—They are socialist causes.

Mr Callaghan—We are now overcoming them. I am glad to say that *the country has shed a great many* of the beliefs that there was some magic key which would turn and make this country competitive with others.

I believe that both sides of industry, and even now with the support of the Conservative Party, understand what *needs* to be done and will turn their attention to doing it.

Mr Mulley defends decision to increase spending on defence

Now that Britain's economic prospects were improving it was right that she should plan to contribute *to the increase* in Nato defence efforts made necessary by the marked and continuing growth of Warsaw Pact military power, Mr Frederick Mulley, Secretary of State for Defence, said during question time exchanges when Labour MPs criticized increased defence spending.

Mr Mulley (Sheffield, Park, Lab) said—The defence budget estimates for 1978-79 which will shortly be presented to the House will *represent* about 4.75 per cent of estimated gross domestic product at market prices, compared with the 5 per cent in last year's statement on defence estimates for 1977-78.

The Government have decided to increase the defence budget by 3 per cent in real terms in 1979-80 over the revalued figure for 1978-79 and by a further 3 per cent in 1980-81, subject in the latter case to review in the light of our economic circumstances.

No decisions have been taken about subsequent years. Defence took its full share of the public expenditure cuts in 1976.

Miss Joan Maynard (Sheffield, Brightside, Lab)—*Is he saying we* are encouraging multilateral disarmament by moving in the opposite direction and spending more on arms?

Mr Mulley—I do not know if one can say that by increasing defence spending one assists the efforts we and others are making to achieve multilateral decisions. But if we made unilateral reductions in defence, there would be no incentive for others to seek a multilateral agreement.

Mr James Lamond (*Oldham East*, Lab)—Are we not moving in a direction opposite to that which we promised in the last election manifesto?

Mr Mulley—No. It should not be thought that 3 per cent on the cost of defence spending in real terms is 3 per cent of the share of the *gross domestic product. One has to* make estimates of the growth of the economy because the percentage of defence spending of gdp depends on defence expenditure and on the economic state of the nation.

On our estimates the increased 3 per cent will leave the *figure* roughly at 4.75 per cent.

Mr Robert Hughes (Aberdeen, North, Lab)—If we took exactly our *equal proportion* in relation to defence spending this would release £1,800m which could be better used on health, education *and* the social services.

Mr Mulley—It would not be practicable to cut to that extent. Over the last five years defence spending in real terms has fallen by 4 per cent *while civil programmes* have increased 6.5 per cent.

Mr Frank Allaun (Salford, East, Lab)—Instead of showing utter contempt for the British people and the Labour movement by flouting the election pledge to cut arms spending and actually increasing it, will Mr Mulley tell Dr *Luns*, the ever-demanding and propagandizing head of Nato, to get stuffed? (Interruptions.)

Mr Mulley—I do not think he would really wish such a message to be *conveyed.*

Mr Hugh Jenkins (Wandsworth, Putney, Lab)—Is not carrying out the election pledge, be is driving a wedge between the party and the Government. Some of us will not feel able to support the Government in this course.

Mr Mulley—Substantial reductions have been made in defence. Some have argued they were too great.

In 1974 we did not, perhaps, anticipate the extent of the economic crisis we inherited or the *length and depth of the recession* which has been a continuing problem since.

Mr Thomas Litterick (Birmingham, Selly Oak, Lab)—The Prime *Minister and the Foreign Secretary* have said publicly that the Government are anxious to play a positive role *in the coming* United Nations deliberations on disarmament. Few will accept the logic or morality of piling armaments on armaments before such a conference in a world already overarmed.

Mr Mulley—We will play a positive role. But he exaggerates; in real terms the defence budget which I will present *later this year is t*

Government's lowest in real term

Mr Peter Viggers (Gosport, C) We should not arrange our defer spending according to that of allies but according to the sper ing of our potential enemies.

Mr Mulley—I do not entir accept that. In an alliance it is o right that all should play a prop tionate part depending on th economic circumstances. I do accept that we should bear a proportionately large share.

Mr Emlyn Hooson (Montgome shire, Lab)—Will he explain some Labour MPs that if Soviet Union reduced their h nuclear submarine fleet, wh seems to have no defensive r there would be a chance of Nato countries cutting defe spending?

Mr Mulley—Nobody would more happy than I to be able cut as a result of multilat agreements which would lead t reduction by Warsaw Pact as as by Nato and in other countrie

Sir Harwood Harrison (Eye, C On next year, is he allowing for Services' wages review?

Mr Mulley—I am trying to t account of pay and inflation creases.

Mr Ronald Thomas (Bris North-West, Lab)—Is it true the balance of payments costs our defence spending in the couple of years have been alm equal to the amount of the I loan?

Mr Mulley—Our overseas defe spending was not equal to the l

Sir Ian Gilmour, chief Opposit spokesmen on defence (Ches and Amersham, C)—Would explain to his anti-Western col gues that the Russians are spe ing at least 13 per cent of t *gross national product* defence?

Is it not the case that what has said, which is welcome, en the formal burial of at least defence aspect of the ab *Labour's Programme* 1976?

Mr Mulley—I do not think appropriate to go into these ters this afternoon. The elec manifesto, whenever the elec may come, will be published due deliberation at that time.

Longer life for the Green Goddesses

Service pay increases for completion of training which has been interrupted by fire fighting duty would be backdated so that Servicemen did not suffer, Mr John Gilbert, Minister of State for Defence, said.

Mr Max Madden (Sowerby, Lab) asked what had been the total cost to date to the defence department of the fire service dispute.

Mr Gilbert (Dudley, East, Lab)—It will take some time to compile the total extra cost incurred by the Ministry of Defence during the firemen's strike and I am not yet in a position to give a figure.

Mr Madden—Can he estimate the total cost and what part of it may fall on other bodies, including local authorities, and what contingency plans his department may have, including the replacement of Green Goddesses?

Mr Gilbert—It would be premature for me to give an estimate of total cost. As for where the ultimate burden of the cost will fall, we would expect to be able to reclaim our extra costs from the civil departments where it is reasonable and fair to do so.

The future of the Green Goddesses is a matter for the Home Secretary, but I understand that they are not going to be disposed of as was originally intended.

Mr Emlyn Hooson (Montgomeryshire, L)—Should not the whole of the cost be recovered by the defence department from the Home Office or the local authorities as it is an extra burden on the defence department?

Mr Gilbert—We are not going to be backward in trying to see that *no undue burden falls on the* defence vote.

Sir Ian Gilmour, chief Opposition spokesman on defence—This is an appropriate occasion for the House to express its gratitude to the Armed Forces for the way in which they carried out their fire fighting duties.

Mr Gilbert—We should not let any occasion go by without expressing the gratitude of the House and the Secretary of State has done that on more than one occasion. In today's issue of the *London Gazette* a staff sergeant has been awarded the Queen's Commendation as a result of his action during the strike. (Cheers.)

Mr Geoffrey Pattie (Chertsey and Walton, C)—Has he made any attempt to assess the cost of the serious dislocation to training caused by Servicemen of all three Services having to engage in fire service duty?

Mr Gilbert—*This is a matter that* has given us concern because of the impact on the *individual men involved.* We are taking steps as far as possible to ensure that where training courses are interrupted, increases in pay that result from completion of training will be backdated so that men do not suffer as a result in their participation in this activity.

No evidence crossbows are used for crime

House of Lords

The Government had no evidence that crossbows had been used for the purpose of serious crime or that they were being misused to any significant extent, Lord Harris of Greenwich, Minister of State, Home Office, stated.

Viscount Massereene and Ferrard (C) had asked if the Government would reconsider their refusal to legislate to make the licensing of crossbows compulsory.

Lord Harris of Greenwich said a licensing system would impose additional burdens on the police *which would be disproportionate* to the scale of the problem.

Viscount Massereene and Ferrard—Modern crossbows are lethal weapons. They are fitted with telescopic sights and fire a mechanically propelled steel bolt. They are capable of killing a man at up to 100 yards.

Such a weapon being silent and relatively cheap to buy is tailor-made for criminal activities apart from being highly dangerous in the hands of irresponsible or young people.

Lord Harris of Greenwich—There is little evidence that crossbows are used for criminal purposes. Indeed they can be misused but so can many other articles including carving knives. That is not argument for a licensing system.

Viscount Massereene and Ferrard said later *that a man was shot by a* crossbow not so long ago. He had seen two animals with these bolts in them. A short time ago he saw a young stag with a crossbow bolt through its neck.

English language ability of foreign doctors

During the report stage of the Medical Bill, Lord Wells-Pestell, Lord in Waiting, gave an assurance that when the Bill reached the Commons the Government would be putting down amendments dealing with the linguistic knowledge and registration of overseas qualified doctors.

He said the Government accepted the spirit of three related amendments moved by Lord Hunt of Fawley, each of which introduced a new clause to the Bill.

They would ensure that all overseas qualified doctors had the required linguistic knowledge *before registration and laid down* conditions for limited registration of overseas qualified doctors and their progress from limited to full registration.

Lord Hunt said he was not seeking to discriminate against overseas doctors from any country in the matter of language but merely to ensure they all met the same requirements. He understood that everyone concerned with the medical profession in this country accepted that such requirements were desirable.

The amendments were withdrawn.

The report stage was concluded.

No need for alarm about Belize

There was no need for alarm about the future of Belize despite the alarmist and untruthful headlines that had appeared in one newspaper, Mr James Callaghan, the Prime Minister, said at question time.

Mrs Lena Jeger (Camden, Holborn and St Pancras South, Lab) had asked if he would assure the Prime Minister of Belize that the Government had no intention of agreeing to the carve-up of the territory of Belize against the wishes of its government and people, the United Nations and the Commonwealth Prime Ministers.

Mr Callaghan—The Secretary of State for Foreign and Commonwealth Affairs (Dr David Owen) will be meeting the Premier of Belize. The Premier and Opposition in Belize have attended the discussions that have taken place with Guatemala on the matter of the future of Belize and its attempt to secure independence. Everything that has happened in those negotiations is known to them.

I indicated to the Commonwealth Prime Ministers when we met in London last May that no decisions would be taken without the full consent of the people of Belize. There is no need for alarm on this, despite the alarmist and untruthful headlines that have appeared in one of the newspapers.

Mr Jeremy Thorpe (North Devon, L)—Is the Prime Minister able to go farther and assert that the Government have no intention of ceding any part of existing Belizian territory, either to Guatemala or Mexico?

Mr Callaghan—I do not want to go as far as that at the present time because *we must have regard to* the views of the Premier of Belize as well as the Opposition about their own future.

It would be improper for the House of Commons to make a declaration on anything connected with this matter except to say that we want the agreement of the *people of Belize before we take any* action.

The problem is a difficult one. It is right that the Government should attempt to solve it. The country wants independence. If it became independent without a guaranteed border, and an appropriate peace treaty with Guatemala, *in view of the disparate size* of the two countries, Belize would be in great trouble.

Our objective is to bring this country to full independence as soon as we can in conditions that will guarantee its future. Those conditions are something that the Premier of Belize and his colleagues must consider and take their decision on.

It would be a difficult matter to ask the House or country to assume responsibility for the defence of Belize after it became independent. We must try to secure its frontiers before it becomes independent.

Mr John Davies, chief Opposition spokesman on foreign and Commonwealth affairs (Knutsford, C)—The Prime Minister's remarks have not entirely reassured the House about Belize. Can he categorically assure the House that there has been no negotiation to partition Belize among the neighbouring countries, with the threat of refusing to defend that colony in the event of their not agreeing to such an arrangement?

Mr Callaghan—I deny that. I hope the House is not going to be misled by the story in one newspaper, part of which was totally untrue and the rest of which was a sort of mood music piece.

I have revealed the discussions that are going on, the nature of the problem and the assurances that have been given, and I ask the House to be satisfied with that.

Armed forces expecting 40,000 recruits

In the present financial year the Services were expecting to recruit some 40,000 men and women from civilian life, Mr James Wellbeloved, Under Secretary for Defence for the RAF, said at question time.

Mr Wellbeloved (Bexley, Erith and Crayford, Lab) said he was not satisfied with the level of cost in recruiting people to the Armed Forces.

Extensive reviews (he said) have taken place which have resulted in *substantial savings in the current* financial year.

I am about to review again certain aspects of the recruiting services to see if yet further improvements in efficiency and economies in cost can be brought about.

Abdication papers: request refused

Mr Merlyn Rees, Home Secretary, in a written reply, refused a request from Mr John Lee (Birmingham, Handsworth, Lab) to lift the 100-year embargo on all papers connected with the 1936 abdication.

Protecting clients from unskilled hairdressers

Mr Stephen Ross (Isle of Wight, L) was granted leave by 158 votes to 77—majority 81, to bring in a Bill to amend the Hairdressers (Registration) Act, 1964, the object of which, he said, was to give registered hairdressers and the public protection from inexperienced practitioners, some of whom were using chemicals and substances, about which they knew little, on the hair of their clients. The results on occasion had been disastrous.

It was time that Britain brought itself into line with the EEC, the United States and most Western *countries and put its house in* order and at the same time gave some protection to the registered hairdresser.

The Bill would require that all entrants to the profession must take an approved course followed by an examination at the completion of the course, or by assess*ment satisfy the course tutor.* Registration with the Hairdressing Council would be mandatory.

It would also require all persons wishing to open a salon and to employ staff and apprentices must possess the Diploma of the Master Craftsman and all those teaching the craft in local education authority colleges must hold that diploma.

Parliament had enacted recently legislation requiring farriers to be properly qualified. It was now time *that something similar was done* with regard to the treatment of hair.

Mr Peter Brooke (City of London and Westminster, South, C) said if Britain represented the centre and cream of the craft, and if the commercial schools contributed to that cream, why should not those *schools and their qualifications be* included in the registration?

It would be preferable if Mr Ross took his Bill away and first reached agreement with the commercial schools.

Parliamentary notices

House of Commons

Today at 2.30: Further progress in committee on Scotland Bill.

House of Lords

Today at 3.30: Debates on tanker safety and pollution prevention; tourism; alternative sources of energy; Child minders and foster parents.

Unions in the forces would not assist

One of the reasons the armed Services did not want trade unions was that many of those who advocated trade unions were also advo*cates of substantial reductions* in defence expenditure which would lead to redundancies in the Armed Forces, Mr Frederick Mulley, Secretary of State for Defence, said at question time.

Mr Cyril Townsend (Bexley, Bexleyheath, C) had asked if in view of increasing concern over the low *levels of Servicemen's pay Mr Mul*ley would take steps to increase it.

Mr Mulley (Sheffield, Park, Lab)—Service pay will be increased from April 1 after consideration of whatever the recommendations the Review Body on Armed Forces Pay makes.

Mr Townsend—The recent firemen's strike brought home to everyone how disgraceful Servicemen's rates of pay are, bearing in mind their technical ability, long hours of work and importance, not only to the Government but the country generally.

Mr Mulley—Awareness that the Services have slipped behind in comparability terms was underlined by these recent events, although it was reported upon by the Armed Forces Pay Review *Body in its previous two years'* reports.

We cannot depart from the anniversary of the last pay award without breaching the 12-months rule and therefore no pay increase is possible before April 1.

Mr Martin Flannery (Sheffield, Hillsborough, Lab)—There is con*siderable dissatisfaction about pay* in far wider groups than the armed Services and the method of setting this right is usually trade unionization. Would he agree it is time the Armed Forces had trade unions and free collective bargaining?

Mr Mulley—As I have explained before, I do not think trade union organization of the Armed Forces would assist us in these particular problems—(Conservative cheers)—and there are of course, special circumstances in the Services which would be an additional problem.

But Mr Flannery will understand that one of the reasons perhaps that *the Services themselves do not* want trade unions (Labour shouts of "How do you know?")—is that many of those who advocate the trade unions are also advocates of substantial reductions in defence expenditure which would lead to substantial redundancies in the armed Services. (Conservative cheers.)

Mr Eldon Griffiths (Bury Edmunds, C)—Some of us re*his unwillingness personally* give evidence to the review b There are within the armed vices large numbers of young who have served our country but who, with their wives, contemplating leaving unless new review gives them a fair

Will he not put his pers authority behind demands tha Services be paid much more they are getting?

Mr Mulley—I know of the diff circumstances of some of his vice constituents. It would wrong for me to seek to inter through the Armed Services Review Body because it is pendent.

They were, I think, unfairly icized in some quarters last and I would not wish to take step which might seem I was t to interfere with their indep ence. The right time for inter tion is when they have made report.

Mr Winston Churchill, an Op tion spokesman on defence (S ford, C)—The armed Services country will warmly welcome he has completely changed his vious, mistaken, position on desirability of unionizing armed forces. Will he under that the armed forces will treated in no way less favou than the firemen for whom stood in so courageously?

Mr Mulley—I have in no changed my views about t unions or trade union organiz in the armed forces. I thin would be unwise and certainly proper to anticipate the repo the review body which has no formulated any recommendati

Sir Ian Gilmour, Oppos*spokesman on defence* (Ches and Amersham, C)—He said Armed Forces Pay Review Bo independent. Since he and his leagues have made it clear tha review body is bound by the ernment's guidelines, in respect is that body independ

Mr Mulley—The review bod free to publish a report givin the considerations it deems vant. It has been asked by Prime Minister to pay regar the Government's pay policy a must be expected that any m terial outcome must be within pay guidelines.

Concern about possible change of business

Mr George Cunningham (Islington, *South and Finsbury, Lab) raised as* a point of order an addition which, he said, was to be made to business tomorrow (Wednesday) when the Scotland Bill would again be before the House.

He said that no request had been made by the Government to make a statement today about the addition.

It is my belief that the House would wish (he said) to know of this addition to business to be considered tomorrow if present *plans go forward.*

The addition would be to alter the business motion on the Scotland Bill to divide tomorrow's session into three sections. I must not go into the substance or protest at this stage, but it is extremely important that the House should know that this is coming up, otherwise *nobody will know that it is* until they look at the order paper tomorrow.

I ask you, Mr Speaker, and through you Mr Foot, the Lord President, to tell the House what is proposed. It could be that the effect of the motion would be that my amendment to the Scotland Bill, an amendment which has a good chance of passing, could be prevented from being debated or being voted upon. It would give effect to the assertions of many that the majority of the Scottish people want devolution.

I suggest that if the piece of business added to tomorrow's *order paper is of that degree of* importance, the Lord President should not wait for us to catch sight of the order paper tomorrow but tell us today what he proposes to put down.

The Speaker (Mr George Thomas)—I have no knowledge whatever of any change of business. I have not been notified.

When other MPs sought to make points about the matter, the Speaker said—I am not prepared to take further points of order about business about which I know nothing at all. How on earth can I rule about something when I have no knowledge of it?

Mr Francis Pym, chief Opposition spokesman on devolution and Commons affairs (Cambridgeshire, C)—Entirely understanding your position, Mr Speaker, and respecting what you have just said and realizing that Mr Foot has not responded or sought to catch your eye, it appears to be the case that there is at least a rumour of some change to take place. It places us in a difficulty.

Clearly there is a degree of anxiety. Mr Foot has not sought to rise and it would be helpful if he did.

Mr Michael Foot, Lord President of the Council and Leader of the House (Ebbw Vale, Lab)—Nobody knows better than Mr Pym the normal procedures in this matter and that the way business decisions or committees are reported to the House. Nobody knows better than he what the order paper is for; nobody knows better than he that *what we are doing on this occasion* is to follow exactly the procedures which have always been followed by this House.

Any suggestion that anything is sinister or out of order is misleading to the House.

Mr Pym—I made no such allegation nor a sinister suggestion at all. It is completely untrue, and out of order and certainly out of taste for Mr Foot to suggest that. I was merely pointing out that he might have responded to Mr Cunningham.

Mr Tam Dalyell (West Lothian, Lab)—If there is nothing sinister, it is a simple matter and a matter of courtesy to report to you, Mr Speaker, what the business committee is up to.

The Speaker—If a motion is going down on the order paper, clearly the House will have a chance tomorrow to discuss it. There is no point in me, being in total ignorance of what is proposed, pursuing the matter.

Mr Cunningham—I understand your difficulty, Mr Speaker, but it is as nothing compared to ours.

Assuming that tomorrow there is a business motion and it is a change of business, it would be undebatable but it would be opposable.

He added that this related to an *enormously important* referendum clause in the Scotland Bill.

Soviet cars

Mr Michael Meacher, Under Secretary for Trade, in a written reply, said—In the period January to October, 1977, 13,373 passenger motor cars valued at £11,500,000 cif were imported into the United Kingdom from the Soviet Union, and 29 cars valued at £70,000 f.o.b. were exported.

Shipbuilding orders

Mr Leslie Huckfield, Under Secretary for Industry, in a written reply, said—In the two years to the end of September, 1977, new orders for ships for United Kingdom registration totalling 370,000 gross tons, with an estimated value of £183m, were placed abroad.

Ensuring UK Civil Service stays united after Scottish devolution

There should be only a United Kingdom Civil Service and not a separate service for Scotland, Mr Leon Brittan, an Opposition spokesman on devolution (Cleveland and Whitby, C) said when the Scotland Bill was further considered in committee.

He moved an amendment to Clause 64 (Status and remuneration of certain officers and servants) which, he said, sought to ensure in a way which the Bill did not that no separate Civil Service was created for a devolved Scottish Assembly and controlled by it, and that all civil servants working for the Scottish Executive, the Scottish Office or another United Kingdom department were clearly members of a Civil Service operated as a United Kingdom Civil Service.

Appointments to it and within it should be made by the United Kingdom Government, subject to conditions determined by the United Kingdom Government, he said.

One of the fundamental objections to the Bill was that the creation of a separate government for Scotland and not just an elected assembly put at risk the maintenance of the unity of the United Kingdom. The attempt to create a separate executive within a unitary state was an attempt to square the circle.

The tremendous strains imposed on the whole structure of the Government of the United Kingdom brought about by the creation of a system of devolution of the kind set out in the Bill was nowhere made clearer than when the role of the Civil Service was looked at if and when a Scottish Executive as well as a Scottish Assembly were set up. The basic question was: "Whose Civil Service should it be and who will control that Civil Service?"

By creating overtly, clearly and expressly a separate Civil Service the Government would be taking a clear step on the path towards separation.

There should continue to be a single Civil Service loyal to both the assembly and the executive and to the United Kingdom Government. He doubted whether the tremendous strains that would be imposed on such a Civil Service made that a practicable and viable option.

At least MPs should make the necessary amendment to ensure that the Government's solution had some air of reality instead of being expressed in such gossamer-like threads that it was obviously liable to break.

In the Bill at the moment, there was nominally a single Civil Service, but in practice it would be too easy for a separate Civil Service to be built up with the loyalty to the Scottish Executive which *would be the precursor to the creation* of an independent Scottish state.

Mr John Smith, Minister of State, Privy Council Office (North Lanarkshire, Lab), said the Government maintained resolutely that the clause did maintain the unity of the United Kingdom Civil Service. A clear decision had been taken by the Government, and was carried out in the Bill, that there would be a unified Civil Service.

The clause served not to confuse *but to clarify the intention that* officers appointed by the Scottish Secretary would be members of the home Civil Service and the procedures for appointment to that service should apply to such officers.

They would be appointed in the normal way as members of the home Civil Service. Mr Brittan has made far too much of this point. They had not had any questions raised, so far as he was aware, by civil servants who had given them *their opinion in the Bill.*

The numbers of people employed in the Scottish Executive was a matter for the Scottish Executive to determine. Scottish secretaries would make appointments in the way ministers could make appointments in the United Kingdom Government. Salaries and conditions of the integrated United Kingdom Civil Service would be continued to be dealt with in the way they were at the moment.

They were not in favour of having a separate Civil Service. In the opening years of the new structure a unified service was likely to be more economical and efficient; a separate service would need more staff and more expenditure on recruitment and training.

A single service would provide in the initial stages a devolved administration with a wider range of talent and experience than they might otherwise attract and perhaps provide a more flexible and attractive career structure.

It was a sensible arrangement to have a unified service. There was at the beginning a great deal of argument about divided loyalties. That seemed to have disappeared.

The fact of having devolution would mean more civil servants but one of the reasons the increase was not higher was that already the process of administrative devolution had gone a long way in regard to the Scottish Office.

The effect of the amendment would be to qualify the Scottish *Secretary's powers to appoint such* officers as he thought appropriate by making it subject to the approval of the Minister for the Civil Service.

If the amendment were carried (he said) it would mean that there would be Westminster control over matters that could quite easily be *left to the Scottish administration.*

Mr Russell Johnston (Inverness, L) said the amendment sought, as far as could be judged, to remove *certain powers of decision from* Edinburgh and retain them in Westminster. It was not surprising as the consistent objective of the Opposition had been to dilute the basic objective of devolution.

The Liberal position was still, as it had been from the beginning, that the logical solution was to establish a separate Scottish Civil Service. It was disappointing that the minister had rattled out a few traditional reasons why there should not be a separate Civil Service. He would have thought that, even if a separate Civil Service was established, interchangeability, the crucial factor, could be retained.

Mr John Stokes (Halesowen and Stourbridge, C) said the independence and integrity of the Civil Service had been the proud boast of this country for a long time. Under the proposals of the Bill an intolerable strain of loyalty would be placed on the Scottish civil servants. They would be pulled this way and that by their loyalty to the United Kingdom and the Secretary of State on the one hand and by their loyalty to the new assembly on the other.

The House was embarking on a *dangerous course. If they were to* put such pressures on civil servants anarchy and chaos would inevitably break out. It was dangerous nonfoolery.

Miss Harvie Anderson (East Renfrewshire, C) said that it was overoptimistic to expect that there would not be occasions when the two sides of the Civil Service would have conflicting views.

They were asking two sets drawn from the same home Civil Service, different people, to serve different masters. Those masters would have conflict between them and that situation would prove difficult.

Mr Gerald Fowler (The Wrekin, Lab) said he was tired of hearing *from the Opposition that the* country should have devolution, but that in every detail the principle of giving no freedom of action to any body in Scotland must be preserved. It was honourable to be opposed to the principle of devolution, but what was not tolerable was the acceptance of the principle *but the denial in every detail of the* practice of devolution.

Mr Timothy Raison (Aylesbury, C) said that civil servants had a deep sense of loyalty, and he believed that civil servants temporarily assigned to the Scottish Assembly would find it distasteful and in some cases morally impossible to carry out a policy which was in opposition to the United Kingdom Parliament.

Mr Tam Dalyell (West Lothian, Lab) said he did not support the amendment. It would only paper over the cracks in the unity of the Civil Service. These cracks were deeper or more structurally significant than MPs realized.

Mr Alick Buchanan-Smith (North Angus and Mearns, C) said they were introducing a new dimension into the question of Civil Service loyalty by establishing a Scottish Assembly with a Civil Service that would be common to both the assembly and the United Kingdom Parliament.

The Government had not appreciated the strains that would be produced. They were asking civil servants to be loyal simultaneously to two administrations which could be of a different political colour.

Mr Edward Taylor, Opposition spokesman on Scotland (Glasgow, Cathcart, C), said they were creating a constitutional nonsense and the problem showed once again that the Government had arrived at legislation which did not make sense and would create confusion and lead to constant strife and misunderstanding which would not help Scotland.

Mr John Smith said that grading within the Civil Service was normally delegated by the Civil Service Department to the individual *department* but under their supervision and control. The Government expected that to be the situation after devolution.

It would be possible for the Scottish Secretary to appoint civil servants on a temporary basis. There was difficulty about career *prospects with a separate Civil Ser*vice. Many of the fantasies about conflict were absurd.

The amendment was rejected by 175 *votes to* 159—*Government* majority, 16.

On Clause 65 (Rate support grants), Mr George Younger (Ayr, C), then moved an Opposition amendment to ensure that a Scottish Secretary should act in accordance with any directions on reserved functions which the *Secretary of State might bring to* his notice.

He said the clause as drafted stated that the Scottish Secretary should merely "have regard to considerations" brought to his notice by the Secretary of State.

But there should not be any d about the nature of the rela ship between these two and clause should reflect the im tive nature of the *requisition* the Scottish Secretary by ce government.

If the Secretary of State, instance, said it would need to run the police service in coming year the Scottish exec would have no option but to ac the figure.

Mr Bruce Millan, Secretary State for Scotland (Glas Craigton, Lab) said in the days of devolution it would sensible for the present syste consultations with the Conver of Scottish Local Authorities continue. The Scottish exec would want to look carefully a system before making any ra change, but it would be in power to do so.

It would not be wise to lay d in the Bill provisions for direct *about how much should be s* on specific reserved functions.

The police were the main res function. On this there would consultation between the Secre of State and the Scottish execut The rate support grant, nee tions would not be on a tripa basis. He would consider it proper for the Secretary of S to be involved in negotiat about devolved functions.

Mr George Younger said they l unravelled in this debate that assembly would have the abilit spend the block grant on mat within its functions but very m more than had been expected one function and then to make the shortfall in respect of authority expenditure on o functions by forcing local auth ties to raise the rates by m greater amounts. There was safeguard against that for the payers.

Mr Millan said that that was terrible admission but had t clear all along.

The amendment was withdra

Clause 65 was carried by votes to 147—Governm majority, 14.

Social security report

A report on a draft EEC directive on equality of treatment for men and women in social security, ducked some of the more difficult questions, Lady Seear (L) said when she opened a short debate on the report.

It did not deal with the different *retirement ages for men and* women, nor with the position of married women and their dependants in relation to supplementary benefit for their children. The latter involved a matter of considerable principle, because married men who were heads of households could not claim for their children.

Social security payments and supplementary benefits were based on the concept of a family with the man as the head of the household.

Lord Houghton of Sowerby (Lab) said when the Chancellor of the Exchequer contemplated giving away billions of pounds in personal taxation to all and sundry, an opportunity should be taken to remove some of the penal clauses of their indirect taxation legislation relating to married women.

Lord O'Hagan, for the Opposition, said the directive was part of the expression of social concern of the Community that was something new to the 1970s.

Lord Wells-Pestell, Lord in Waiting, said in most areas there was no discrimination. Health care arrangements were universal. The Government were abolishing the last *two national insurance provi*sions which imposed a reduced rate of benefit or tougher qualifying conditions on married women.

They agreed with the principles underlying the directive. There was only one major area in the directive which the Government felt was unsatisfactory. This was the provision that would allow married women to claim increases for the children in the family in the same way as their husbands did each time they were sick or unemployed.

It would be difficult to devise a scheme where it could be said that either partner, if sick or unemployed, should claim dependency benefits in respect of the children when the other partner was in full-time work.

The Government had informed occupational pension schemes of the requirement to give equal pensions and had sent out a paper on this. To enforce this it would be necessary to have legislation which would be introduced at the appropriate time.

House adjourned, 5.35 pm.

هكذا من الاصل

هكذا من الأصل

HOME NEWS

Standard for skateboards is considered urgent

By Robin Young
Consumer Affairs Correspondent

A consultative meeting of experts at the British Standards Institution has decided that a British Standard for skateboards should be introduced as a matter urgency. A report of the meeting appeared in *The Times* yesterday.

Publication of a first draft, based on a survey of skateboarding injuries and accidents by the Department of Prices and Consumer Protection is expected in the next six weeks.

There is also to be a standard for skateboarding safety equipment and protective clothing, which is regarded by many as more important.

Anyone with technical information to submit for consideration in preparing the standards is asked to send it to the British Standards Institution at 2 Park Street, London, W1, by February 14.

While it is accepted that there must be some accidental injuries in a sport whose jargon cheerily dismisses cuts and grazes as "road rash", and in which a fall on the head is termed a "bongo", the decision to press ahead so urgently with development of British standards puts skateboarding a step above similar pastimes.

Despite occasional suggestions there have never been British standards covering roller-skates, which were invented in the eighteenth century and a craze of the 1930s, ice-skates, on surf-boards.



Bronze Age research: The Devil's Arrows at Boroughbridge, North Yorkshire, consisting of three of what are thought to have been a line of six Bronze Age standing stones. A recently formed archaeological group, the Shepherd and the Stone Foundation for International Research into Megaliths, based in York, is raising funds to excavate and preserve such ancient monuments.

The fishermen of Britain, 4: Shrimpers fear new safety rules

Europe may provide outlet for Cromer's quality crabs

By John Winder
and Geoffrey Browning

From the East Anglian port of King's Lynn Mr Albert Balls, aged 33, has fished for pink shrimps—since leaving school and works for himself with Gladys, a 40ft traditional Wash smack, built before the First World War.

He fishes in the inland waters, never much more than ten miles from land. He catches his shrimps with a form of beam trawl and processes them on board. If they are not cooked, cooled and bagged up they break up within a few hours and look unpresentable.

Mr Balls is delighted that the demand for shrimps has grown and that Continentals are developing a preference for tasty seafood such as shrimps and shellfish. At present he is negotiating a big shrimp order from Holland.

His fear is that, with European appetites thus whetted, the Government will be under tremendous pressure to allow fishermen from EEC countries to come right up to the shores of the Wash in the 1980s.

Like other fishermen in the area he is unhappy about recent government safety legislation requiring surveys on boats measuring more than 12 metres. Because the men operate in relatively calm waters and do not venture far out to sea, many have deliberately bought old boats. Now they are faced with enormous bills for what they consider unnecessary modifications.

On the north Norfolk coast, the recent decline of the lobster is giving rise to concern. Landings have fallen mysteriously while the number of crabs caught has increased. Tagging experiments are being carried out by ministry officials.

The Cromer crab, smaller than others but of high quality, has a well deserved reputation. But soaring transport costs have meant that it is becoming uneconomic to send the crabs by British Rail. Consequently most are now sold only in the Norfolk area.

Mr Robert Rushmer, secretary of the North Norfolk Fishermen's Society, thinks salvation may soon be at hand. the exporting of crabs and lobsters to France and Belgium, where housewives are prepared to pay high prices for top-quality seafood, is being considered.

In the area 28 full-time boats and about 12 part-timers drop 5,000 pots a day in the season, which lasts from March to October.

Crangon crangon, the shrimp found in Morecambe Bay and down the Fylde coast, has suddenly become elusive. The five one-man boats of the Lytham cooperative suffered a reduction of catch from an average of 22 tons of peeled shrimps a year to six and a half tons in 1977.

Mr Alan Spencer, secretary of the Lytham fishermen, also has to worry about the challenge from part-time fishermen who seek the Lancashire shrimp to raise beer money, and the difficulty of finding skilled people to peel the shrimps for the market.

The plight of the distant-water fisherman has to some extent overshadowed the situation of those who operate the smaller boats that provide the British housewife with most of her fresh fish.

One of the commonest complaints is of poor contact between the fisherman and those in authority. Meetings between fishermen and men from the ministry were suggested by one fisherman as a useful means of keeping the industry in touch.

The main body speaking for fishermen, except the distant-water fleet, is the Fisheries Organization Society. Its chairman for three years has been Mr John Gundry, who is also director and general manager of the biggest fishing-net manufacturer in Europe.

He is emphatic that, because about 64 per cent of the available EEC fish is around the British coasts and is bred there, it has to be protected both from other EEC members and British fishermen by a 50-mile exclusive limit. The organization has been trying to ensure that measures that would harm British fishermen do not slip through unnoticed in EEC negotiations.

Another leading member of the Fisheries Organization society, Mr Ian Lindley, is chief executive of South-Western Fish Producers, a cooperative looking after 80 per cent of fish produced in the South-West by hundreds of fishermen. At Brixham, Devon, he told how the Government had created a new difficulty for south-western fishermen by the mackerel licensing scheme.

"This scheme has not reduced the tonnage caught, and when we see final figures we shall probably find the tonnage is twice last year's", he said. "The South-west in no way finds the licensing system or pattern of fishing palatable."

The boom in mackerel fishing has been a goldmine for the outsider and a disaster for many local men. Some hook-and-line vessels have gone out of action, the trawler fleet has been cut, and many vessels, according to Mr Lindley, are on subsistence level.

The reasons are the disturbance of the stock by the fishing methods and the density of fishing in recent months. "The sheer number of vessels is becoming a safety hazard".

The invasion is feared by many to be a foretaste of what will come from British membership of the EEC.

The possibility of a wider some British-caught fish in and more lucrative market for Europe gives no comfort to those who fear that Continentals will come right up to the British shoreline and fish the coastal waters as empty as they are said to have fished their own.

Concluded

Fewer fishing opportunities likely outside EEC waters

By Our Parliamentary Staff

Fishing opportunities in the waters of countries outside the EEC will not be available to British vessels at anything like past levels, according to Mr Julian Kelsey, Fisheries Secretary at the Ministry of Agriculture and Fisheries. Mr Kelsey was giving evidence to the trade and industry sub-committee of the Commons Expenditure Committee yesterday.

Mr Edmund Marshall, Labour MP for Goole, who presided, had asked what prospects there were for getting an agreement on an EEC fishery policy that would be acceptable to the United Kingdom.

Mr Kelsey declined to enlarge on what the Minister of Agriculture had said but Mr Marshall asked: "What are the consequences for the United Kingdom fishing industry of the general problems and the position facing it now? Are the eventual prospects good enough for the industry to ride out the present difficulties.

Mr Kelsey said there would definitely be a need for the industry to adjust.

"The adjustments will entail a contraction in the distant water fleet and may also entail a contraction in the number of boats engaged elsewhere, but not necessarily in catching capability."

Crows scramble to save the trout

From Ronald Faux
Elgin

When farming fish it is an advantage to keep a colony of crows as well, Mr Leonard Ival of Spynie, near Elgin, Grampian, has discovered.

His trout farm had become a popular feeding ground for ospreys and herons, which descended on his pond and helped themselves to his 2lb trout. Scarecrows, netting, warning shots from a 12-bore gun and a host of other devices were ignored or dodged by the raiders. "Herons and ospreys and the occasional cormorant would call in, morning and evening, and fly away with my fish", Mr Ivall said.

The sight of an osprey stooping on a trout is a fascinating display of agility and coordination but not when each performance costs £1.50 even though there were about 30,000 trout of varying sizes maturing in the busy waters of the farm. And Mr Ivall's anguish as helpless benefactor to the predators was shared by about 70 other Scottish fish-farmers.

But near his farm is a clump of firs which provides a home for a colony of crows. Mr Ivall had kept them at bay until he wondered whether he could turn their strong sense of territory to advantage. He left food for them around the fish-breeding ground and gradually the birds came to look upon the skies above the farm as their own.

"The herons were knocked out of the sky", he said. "At the approach of an osprey, crows would hurl themselves into the air and take the shortest course to the intruder." A passing cormorant, which proved the most persistent invader, was seen off eventually, and no uninvited fish eater has been seen on the farm since.

But Mr Ivall said: "There is enough to worry about without that. Did you know there are five main groups of trout disease and 15 types in each group?"

Tribunal split on teacher's appeal

From Our Correspondent
Nottingham

Mr Michael Coulson, a barrister, who was chairman of the industrial tribunal that ruled that a schoolmaster had been wrongfully dismissed after a conviction for a sexual offence, was in favour of the dismissal, but was outvoted by the tribunal's two lay members, it was disclosed yesterday.

Nottinghamshire County Council, which had dismissed the teacher, is appealing against the tribunal's decision on the ground that it undermines its authority in disciplining teachers. Its appeal is to be heard in London on March 2.

Mr Coulson's views are disclosed in the report of the tribunal's findings published yesterday. It states that Mrs Williams, Secretary of State for Education and Science, had recommended that the teacher, Mr Jeffrey Bowly, aged 52, should continue teaching but that he should be warned about his future conduct.

Mr Bowly, of Bedale Road, Sherwood, Nottingham, was fined last February for gross indecency with a man aged 36. The man had no connexion with Mr Bowly's school.

Mr Bowly's appeal against dismissal was upheld by Mr Coulson's tribunal after a private hearing last September. Its decision was announced only two days ago.

The report states that the tribunal decided to urge Mr Bowly's reinstatement despite the council's fears that his pupils might be at risk. "Both lay members were of the opinion that there was not satisfactory evidence of any incident suggesting a risk to pupils . . . Each took the view that if it was not a reasonable proposition to continue employing him at the same school because of the headmaster's view of him, then efforts should have been made to find other employment for him.

Criticism of judge over remarks to Libyans

From Our Correspondent
Cambridge

Judge Wild, sitting at Cambridge Crown Court, was criticized yesterday of being a "Mini-pot Judge McKinnon" after making remarks during a case involving two Libyan students.

Last Friday he fined them for assault after a fight outside a Cambridge night club. The students, who denied the charges, were told: "This all arose about because you got drunk and it is a pity that you could not have the decency to stand up and admit it. But then, you people about the courts know, people of your origin never admit anything; well usually anything."

The Cambridge Community Relations Council stated yesterday: "It seems we have our own tin-pot Judge McKinnon and this will lead to the Cambridge Community Relations Council watching the proceedings at Judge Wild's court with a view to building up a dossier of remarks which show prejudice designed to insult ethnic groups."

Mr Steven Ellis, the council's press officer, said he was horrified by the judge's remarks.

"When he talked about 'people about the courts' presumably he meant other judges, jurors, lawyers and the police, and that means that people like this must be prejudiced before they get to trial."

Judge Wild declined to comment.

In brief

Bill on 'lenient' sentences

Mr Jack Ashley, Labour MP for Stoke-on-Trent, South, is to introduce a Bill to restore the right of appeal to the prosecution in criminal cases where sentences imposed by the judge are considered to be too lenient.

He said yesterday he had secured time to introduce his Bill in the Commons on February 14 under the "ten-minute rule."

Police hunt after girl, 13, is raped

A special squad of 75 policemen were searching Portsmouth last night for a man who raped a girl of 13 at knife point in a derelict shelter at Hilsea, after tying up and gagging a boy who was with her.

It was believed to be the third rape in less than three months by the same man. The police said: "Our big fear now is that he could turn killer."

£500,000 hotel project

The Government has approved a £500,000 plan to convert the Royal Hotel, Southend, into a public house and restaurant with offices above, provided the buildings design is preserved.

M25 plan blocked

M25 service area at Titsey Woods, near Tatsfield, in Surrey, have been dropped until a committee of inquiry reports in June.

£1m cancer appeal

A national campaign to raise £1m to enable terminal cancer patients to die in dignity was launched by the National Society for Cancer Relief yesterday. It wants to build more homes and provide more nurses for patients.

Air disruption likely

British Airways long-distance flights from terminal three at Heathrow are expected to be disrupted today by a meeting of apron staff belonging to the transport workers' union.

Callaghan visit to US

Mr Callaghan told the Commons yesterday that he would be visiting Washington in May for the North Atlantic Council meeting.

Manx deputies defer Bill to extend birching

From Our Correspondent
Douglas

Debate on a proposed extension of the Isle of Man's birching laws was deferred for six months by the House of Keys, the lower house of the island's parliament, yesterday. The debate will be resumed after the European Court of Human Rights in Strasbourg has ruled on the island's corporal punishment laws.

The adjournment came after several members of the House had spoken out against a hard line on corporal punishment.

The House was considering an amendment to a theft Bill that would have the effect of extending corporal punishment to offenders over the age of 20, the present limit.

Mrs Betty Hanson (West Douglas, Ind), the member in charge of the Bill, moved yesterday that the House should agree with the amendment and extend the age limit. She recalled that last month 31,000 people out of the island's 45,000 voting population had signed a petition to retain the birch.

Mr Edward Lowey (Rushen, Lab) thought it would be wrong to attempt such a change when the issue was being considered by the European court.

Correction

Miss Emily Davies was co-founder of Girton College, Cambridge, with Barbara Bodichon; not sole founder, as stated on January 16.

...ounty banned ...om placing ... some schools

... John Chartres
...chester

...s Williams, Secretary of ... for Education and ...ice, has told Cheshire ...ation Committee, that the ...y cannot take up places at ...er direct-grant and inde... schools after August ...cept in schools acting as ...mar schools in parts of ...ounty where comprehen... education has not yet been ...duced.

...ools exempted from the ...ill include King's School, ...lesfield, Sandbach School ... some Roman Catholic ...ls.

... county, which had ...d to continue to take up ... at independent and ...r direct-grant schools ... September, is to circulate ...ation on the effects of ...inister's decision in a ... to parents.

Cheshire supplementary ...ation, which was used ...ocate assisted places at ... direct-grant schools, ...t take place.

Williams has revoked ...pproval of the county's ... for in some cases pay... the sixth-form tuition ... pupils at some indepen... and former direct-grant ... the county council ... yesterday. However, she ...dicated that she would ...bject if the authority ... with the cost of such ... according to parental

...olution

...ttle over licensing hours in Wales

... Jones

...dward Murphy, the new ...t of Licensed Victual... ...ssociations in Wales, ...nts public houses in the ...lity to open all day, ...hed fundamentally with ... J. D. Herbert Evans, ... secretary of the Fel... of the Lord's Day in ... who has called for a ... revival.

... Murphy has caused ...r concern to the ...ip by suggesting that ... should be changed to ... public houses to be open longer on Sunday. The fellowship has been in the forefront of the battle waged every seven years by referendum to keep the sabbath dry in Wales. It has been a dogged but losing fight for the forces of temperance.

Since the poll was introduced in 1961 the drinkers have made big advances on each occasion until almost nine-tenths of the population can enjoy a drink on Sunday. Only in the far west, where the language is strong and chapel power still holds sway, do the public houses remain shut.

Mr Evans admits that he is in a minority but hopes for a new religious revival to halt the advance towards a totally wet Wales.

"God is no fool. He would not have ordained the sabbath day unless it was for the good of man. It would be a great boost to the character of Wales if we could observe the day properly", he says.

Mr Murphy said public houses should be allowed to open all day for the summer tourist trade. His plea has been supported by the Wales Tourist Board, which would like to see opening hours more in line with those on the Continent.

THERE IS STILL NO CURE FOR MULTIPLE SCLEROSIS. THIS IS THE FIRST DAY IN THE BIGGEST EVER CAMPAIGN TO FIND ONE.

Twenty-five years after the foundation of the Multiple Sclerosis Society, there is still no cure for the disease.

This is the first day of the biggest ever campaign to find one.

Today, fifty thousand people are known to have M.S. in the United Kingdom. Please help us to raise half a million pounds—purely to be used for research—to try and find a cure.

Send your donation to the address shown in the coupon. Please give as much as you can so that we may possibly make this the year that we start to K.O.M.S.

Send your donation to: The Multiple Sclerosis Society, 4 Tachbrook Street, London SW1V 1SJ.

Name

Address

T/1

WEST EUROPE

Mr Karamanlis goes on European tour in an attempt to clinch Greece's EEC entry for October

From Mario Modiano
Athens, Jan 24

Mr Karamanlis, the Greek Prime Minister, leaves for London tomorrow to begin a round of informal talks in four European capitals in an effort to speed up Greek negotiations with the EEC and Nato.

After 24 hours in London and discussions with Mr Callaghan, he will go to Brussels for talks with the Belgian leaders, with Mr Roy Jenkins, the President of the European Commission, and with Dr Joseph Luns, the secretary-general of Nato. He will then visit Paris and Bonn.

The Greek Government is dissatisfied with the pace of its entry negotiations with the EEC, despite the declared political will of the Nine that Greece should be admitted as early as possible without regard to other applications.

Mr Karamanlis is seeking political support for the Greek plan to reach agreement by October. Greece wants negotiations on most topics to be completed in March. Questions of agriculture and the Community budget, The Greeks feel, should be settled by May. Loose ends should be tied up by July, and the text of the agreement should be ready by October.

On the transition period, Greece has proposed a grace period of up to five years on items on which some adjustment is needed. But the Community has not so far revealed its intentions. This has been adding to the difficulties of gearing the Greek economy to the conditions of full membership.

Mr Karamanlis is not likely to go into the details, but he will argue for accelerating the negotiations along the lines of the Greek timetable.

He also wants to emphasize to the western leaders the risks to South-East European defence resulting from the present uncertainty in the area and to seek an agreed military contingency link between Greece and Nato.

Turkey has been blocking Greece's efforts to negotiate a special status with Nato, after the country's withdrawal from the integrated military structure in 1974.

Mr Karamanlis has repeatedly declared that Greece would be willing to return to the Nato military structure only after the Cyprus problem is solved. A contingency agreement would enable the Greek armed forces, now under national command, to link up easily with the Nato command in the event of an East-West war.

The recent decision to restructure Nato's southern wing by bringing the Izmir command under Turkish generals in July, has raised questions about Nato operational jurisdiction in the Aegean international air space.

Greek officials argue that in the event of a crisis, areas under Nato jurisdiction should be clearly defined. This could be solved by enabling the greek armed forces to assume in such an event, full operational control of the area, including the Aegean, and to link, with the appropriate Nato comand, probably Naples.

Cyprus negotiations: The European Commission has resumed negotiations in Brussels with Cyprus on conditions for its trade with the Community. Cyprus broke off the talks last month, saying the Community's offer of tariff concessions was totally inadequate.—Reuter.

Baron knew he could be kidnap target

Continued from page 1

abduction for the gang then to be so amateur as to focus police attention on it with an early claim. It could therefore be quite possible that NAPAP rushed in its claim in the hope of frightening the authorities to release the prisoners before the real kidnap gang made itself known.

Apart from these publicized claims, no approaches have been made to the baron's family, according to the authorities, The management of the baron's industrial group, Empain-Schneider, also say they have heard nothing. They have issued a denial of a story, widely printed in today's press accounts of the kidnapping, that the baron had signed an agreement that if he were to be kidnapped no ransom was to be paid. This story is "a complete fantasy", according to the company.

Nevertheless the baron, head of an industrial conglomerate worth 22,000m francs (£2,440m) —the third largest industrial empire in France—was well aware that he would be a prime target for a left-wing kidnapping.

He is the fourth captain of industry to be kidnapped in France in the past two years. All were released after ransom money was paid and arrests were made in each case.

The seriousness of the present case has led President Giscard d'Estaing to instruct M Bonnet, the Minister of the Interior, to coordinate the search by the different security forces.

M Alain Peyrefitte, the Minister of Justice, who is standing in as Prime Minister during the absence of M Barre in China, called on everyone to help in the hunt for the kidnappers in a radio and television broadcast this evening.

Patricia Clough writes from Bonn: The West German Government has no knowledge of reported demands by the kidnappers for the release of two West German terrorists in exchange for the Baron's life, a spokesman said tonight.

It is thought here, that the Government would be extremely unlikely to consider releasing the two. Last October it refused to release terrorists to save Dr Schleyer, who was later murdered by his captors.



Mlle Bardot arrives at the Council of Europe with friends and supporters.

Strasbourg call for seal hunting ban

Strasbourg, Jan 24.—The Council of Europe today proposed a two-year ban on the hunting of Greenland seals in a debate overshadowed by the presence of Brigitte Bardot, the French film star.

Mlle Bardot, an ardent campaigner against the killing of baby seals, was invited to listen to the debate by the council, but the unprecedented publicity caused by her presence was criticized by some members.

Simply dressed in a pullover, skirt and boots, Mlle Bardot applauded vigorously when the assembly voted in favour of the two-year ban and of hunting quotas in the following years.

The assembly also called for measures to reduce marine and coastal pollution, and to control or ban the import and use of baby seal skins.

Several Scandinavian members opposed the motion on the grounds that it was based on inaccurate information about the threatened extinction of seals.

Without referring directly to Mlle Bardot, Norwegian and Danish parliamentarians regretted that the debate was turning into a "circus" because of the crowds she had drawn.

A Belgian Socialist, Mr Claude Dejardin, supporting animal preservation, regretted that more attention was not given to humans and attacked child massacres in Vietnam and Africa.

"I hope there will be as many journalists and members of the public here on Friday when we discuss human rights", he said.

At a press conference attended by 150 journalists, far more than normally report assembly debates, Mlle Bardot said: "In saving animals, we save men. I don't have the ability to save men, so I work on behalf of animals. In life one must not despair. When the problem of seals is settled I will take up other causes."

She refused to reply when asked whether her campaign was intended as publicity for an acting comeback.

Later Canada's vice-consul here handed Mlle Bardot a letter from Mr Pierre Trudeau, the Canadian Prime Minister, defending seal hunting and denying that the species was threatened. "Seals are killed more quickly and more humanely than most domestic animals in all civilized countries", Mr Trudeau wrote.

Mlle Bardot last year visited Canada to protest against the slaughter of baby seals and sent Mr Trudeau a letter begging him to order a one-year moratorium on the hunt. In his reply Mr Trudeau said scientific evidence showed that at present catch levels the seal population was now increasing.

The motion adopted by the assembly also called on member governments to preserve the Mediterranean monk seal.

It called on all governments, whether council members or not, to ratify the Washington convention, which covers international trade in threatened species of wildlife.—Agence France-Presse and Reuter.

Sea turtles threatened, page 11

Nuclear experts differ over waste problem

From Michael Hornsby
Brussels, Jan 24

The EEC's Commissioner for energy policy was the object of some criticism here today when the second "open discussion" on nuclear energy organized by the European Commission opened to examine the implications for health, safety and the environment.

Herr Guido Brunner, the Commissioner, said in opening the proceedings that the first three-day round of discussions late last year had permitted a "fair dialogue" between detractors and supporters of nuclear energy, and had stimulated public debate.

An earlier assertion by Herr Brunner before the European Parliament that last year's discussions had revealed general agreement "that a certain need for nuclear energy exists" was, however, strongly challenged today by the European Environmental Bureau.

The bureau, which is sponsoring some participants in the discussions, denied that it was party to any such agreement, believing that "the need for nuclear power has been and remains unproven". The bureau also criticized recent references by Herr Brunner to the "necessity" for nuclear power.

"Such an apparently closed mind on the subject fits badly with Herr Brunner's current emphasis on the importance of debate", the bureau said, "and must make many participants in the discussion wonder whether or not they are wasting their time."

A strong pro-nuclear case wa put today by M André Gauven of France's Atomic Energ Commissariat, who argued th over the short and mediu term nuclear energy had marke safety and environmental adva tages over both coal and o Only hydroelectric energy a natural gas had greater adva tages.

The natural radioactivity pr duced in gas and coal waste w only beginning to be measure he said. In some plants t irradiation produced, thou very weak, was of the sa order as that created in nucle installations.

The real problem of nucle energy, M Gauvenet admitte was that of long-term storage nuclear waste, but this had be greatly exaggerated. Most of t difficulties were well on t way to being solved. Mo over, proponents of possib alternatives to nuclear pow often underplayed the proble of these power sources.

Geothermal energy, Gauvenet pointed out, releas polluting gases, among the sulphurous and radioacti gases. Wind energy plants we noisy and visually intrusi while solar energy plants quired large amounts of space they were to produce signi cant quantities of energy.

Taking a more sceptic view of the storage of nucle waste, M Ghislain de Marsi a French geologist at the Ec des Mines, warned that wh waste matter could be isolat for a certain time, it was yet possible to ensure that would remain isolated for ev

Hopes rise in Italy for social pact

From Peter Nichols
Rome, Jan 24

Chances of a social pact in Italy suddenly became more realistic today as efforts went ahead to find a government able to meet the country's problems.

The pact was the central issue in conversations between Signor Giulio Andreotti, the Prime Minister-designate, and leaders of the Republican Party.

The Republican chairman, Signor Ugo La Malfa, said afterwards that he hoped to see agreement on a social pact which would last the life of the present Parliament. He told Signor Andreotti that he did not think such an agreement would be possible without political changes.

His implication was that the Communists should be brought into an emergency administration

More remarkable were the statements, published today, made by Signor Luciano Lama, leader of the left-wing trade union federation, who said the unions were proposing to the workers "a policy of sacrifices: not marginal but substantial sacrifices"

This attitude makes a social pact look a more realistic aim.

Fascist trial defendants are acquitte

Rome, Jan 24.—Defenda chanted fascist hymns a saluted with outstretched ar in a court here today when 1 people were absolved fr charges of attempting to revi the outlawed Fascist Party Italy.

Charges against another defendants were suspended definitely pending the outco of further trials which they fa in connexion with alleged fasc activities.

All 132 defendants, most them in absentia, had been trial here since March last y accused of operating the n fascist New Order party, whi it was alleged, contravened 1960s decree outlawing the f mation of fascist parties.

The prosecution had manded 81 jail sentences, ra ing from three months to years. But the three judges, w retired to consider their verdi on Saturday after sitti through 89 sessions, decid today that they could pass sentences.

Two Starfighters crash

Bonn, Jan 24.—A W German Air Force Starfigh jet crashed near Leer northern Germany today, killi the pilot, and a Dutch Force Starfighter crashed the northern Dutch coast.

Herr Strauss accuses Chancellor of breaking the oath of office

From Patricia Clough
Bonn, Jan 24

Insults flew across the floor of the West German Bundestag today as Herr Franz-Josef Strauss, the leader of the Christian Social Union, the Bavarian wing of the Opposition, launched a scathing attack on Herr Schmidt, the Chancellor and his Government.

His speech was an example of the rich political invective and personal attacks which West German leaders often exchange inside and outside Parliament.

He flatly accused Herr Schmidt of having broken his oath of office because he had delayed what Herr Strauss considered as necessary measures to combat terrorism.

The Chancellor, he suggested, could win elections by deception, libel and breaches of the constitution, but he could not govern with these methods.

Herr Strauss was admonished twice by Herr Karl Carstens, the president of the Bundestag, for accusing the Government of lying. But unperturbed, Herr Strauss went on to denounce the Government's pensions policy as a scandal, its economics policy as dissolute and its attitude to internal security as frivolous.

Herr Strauss, who is the Opposition's shadow Finance Minister, was speaking in the budget debate.

Herr Willy Brandt, the chairman of the Social Democratic Party, rose to express concern at the "style" of the debate and suggested that Herr Strauss was losing touch with reality. Such immoderate exaggerations and half truths were aimed largely at the television cameras, he suggested.

Herr Brandt's protests notwithstanding, the Social Democrats often give as good as they get. Herr Brandt himself has termed Herr Strauss "a leather-trousered stump orator" and Herr Schmidt has repeatedly called Herr Strauss a "man without decency".

Political insiders say that the particular virulence of the West German political debate is partly the result of the Government's having such a small majority in Parliament and partly because the Christian Democratic-Christian Social Opposition actually has more seats than the Social Democrats.

'Bugging' confirmed: Herr Georg Leber, the West German Defence Minister, offically disclosed here today that military counter-intelligence agents had bugged his secretary's apartment without the ministry's approval.

He told worried backbenchers of his Social Democratic Party that he knew that one of his secretaries had been under suspicion as a communist spy in 1974-75 and that her telephone was being tapped and letters opened. But, he said, he was not told that secret listening devices had been installed in her Bonn apartment.

Jailed women extremists on hunger strike

Berlin, Jan 24.—Three women left-wing extremists in jail here have gone on hunger strike, official sources said.

Monika Berberich, Ilse Jandt and Waltraud Siepert began their hunger strike five days ago. They are demanding to be transferred to another prison where they can mix with other left-wing terrorists.

Monika Berberich, aged 35, is serving a 12-year sentence for bank robbery and membership of a criminal association. Ilse Jandt, aged 39, is serving a life sentence for murder and Waltraud Siepert, aged 37, is serving a 4½ year sentence for aiding and abetting a terrorist group responsible for kidnappings and other crimes of violence.—Reuter.

EEC committee ignores Russia's Berlin complaint

From Our Correspondent
Berlin, Jan 24

The European Community's committee on external economic relations began its two-day meeting in the Reichstag building here today, and meetings of other committees will follow.

The discussions are linked to the "Green Week", Berlin's annual agricultural fair.

This year's fair has been preceded by renewed Soviet claims that the activity of EEC bodies in the city is incompatible with the Quadripartite Agreement.

The European Commission in Brussels firmly rejected these claims yesterday, recalling that committees of the European Parliament had held regular meetings in Berlin for the past 16 years, before the Quadripartite Agreement was signed. There was no reason to change the tradition, it added.

Terrorists shoot executive of Italian company

Milan, Jan 24.—Signor Nicola Toma, an executive of an Italian telephone company, was shot and wounded here today. Left-wing terrorists claimed responsibility for the attack, according to the police.

Signor Toma, aged 34, who is a director in the Sit-Siemens company, was shot at least six times in the legs and right arm.

The Red Brigades terrorist group, blamed for dozens of similar shootings and bombings, said in a telephone call that they had dealt with "another slave of the state".

They shot and wounded 37 people last year in a campaign of intimidation which shows no signs of ending. Their victims are mostly employees of state agencies or large private industries.—Reuter.

Spanish king may make official visit to Britain

Madrid, Jan 24.—King Juan Carlos returned today from a four-day private visit to Britain which Spanish newspapers said might clear the way for an official visit.

Relations between Spain and Britain, long strained by a dispute over Gibraltar, have been improving lately. Señor Marcelino Oreja, the Spanish Foreign Minister, told reporters in Strasbourg yesterday there was a "new spirit" in relations between Britain and Spain.

Meanwhile the most senior Spanish representative to visit Gibraltar since General Franco sealed the frontier in 1969 left for the Rock today, travelling via Morocco.

Señor Javier Rupérez, who is in charge of foreign relations for the Centre Democratic Union, the party of Señor Adolfo Suárez, the Prime Minister, will have talks with Gibraltars leaders during his Gibraltar's leaders during his

Heavy damage caused in Swiss bombings

From Our Correspondent
Geneva, Jan 24

A bank manager's car was blown up near Berne and an administration building was badly damaged at the small town of Courtelary in the Bernese Jura mountains in two bomb incidents during the night.

Nobody was hurt, and nobody has claimed responsibility. More than £100,000 damage was done

At present 13 Jura separatists are on trial in Lausanne. They belong to groups campaigning for a new Jura canton to separate the French-speaking area from the German-speaking and largely Protestant canton of Berne.

They are charged with causing damage to military installations in the Jura, setting fire to a farm owned by an anti-separatist, stealing explosives and putting out of action a television transmitter during a broadcast by an anti-separatist women's organization.

Couple's night to remember

Milan, Jan 24.—A naked couple found inside a parked car, who said they were celebrating their wedding anniversary, were arrested here for obscenity, outrage to public morals, threatening law officers, violence and resisting arrest, the police said today.

The couple insulted a policeman who ordered them to dress and drove away at high speed, but police shot the tyres of their car.—Reuter.

Dutch foil expulsion appeal by Mr Agee

From Our Correspondent
Amsterdam, Jan 24

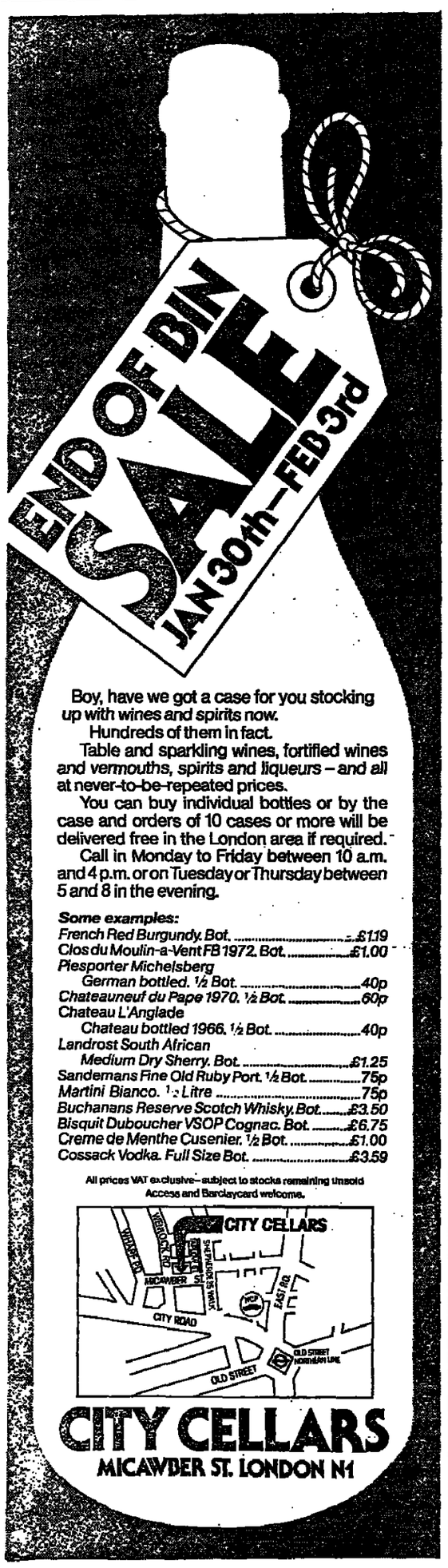
Mr Philip Agee, the author and former agent of the Central Intelligence Agency, will be notified tomorrow by the Dutch Ministry of Justic that he is to leave Holland.

This means that he will not be able to appeal before the Council of State, the country's highest administrative court, against the decision to refuse him a resident's permit. If Mr Agee, an American citizen, had not received formal notification of his expulsion before January 27 he would have ben able to do so.

The Ministry of Justice is taking its decision in spite of the fact that the majority of members of the Parliamentary Justice Committee, which today met Mrs Haars, the Secretary of State for Justice, requested that Mr Agee be given an opportunity to appeal.

According to Mrs Haars, there are no political or which to grant Mr Agee permission to stay in the Netherlands, as he is free to return to the United States without fear of prosecution. Mr Agee will be allowed to stay on for a few months to wind up his affairs.

Mr Agee arrived in the Netherlands at the end of June last year after being expelled from Britain and France.



Boy, have we got a case for you stocking up with wines and spirits now.

Hundreds of them in fact.

Table and sparkling wines, fortified wines and vermouths, spirits and liqueurs – and all at never-to-be-repeated prices.

You can buy individual bottles or by the case and orders of 10 cases or more will be delivered free in the London area if required.

Call in Monday to Friday between 10 a.m. and 4 p.m. or on Tuesday or Thursday between 5 and 8 in the evening.

Some examples:

French Red Burgundy. Bot.	£1.19
Clos du Moulin-a-Vent FB 1972. Bot.	£1.00
Piesporter Michelsberg German bottled. ½ Bot.	40p
Chateauneuf du Pape 1970. ½ Bot.	60p
Chateau L'Anglade Chateau bottled 1966. ½ Bot.	40p
Landrost South African Medium Dry Sherry. Bot.	£1.25
Sandemans Fine Old Ruby Port. ½ Bot.	75p
Martini Bianco. ½ Litre	75p
Buchanans Reserve Scotch Whisky. Bot.	£3.50
Bisquit Dubouchet VSOP Cognac. Bot.	£6.75
Creme de Menthe Cusenier. ½ Bot.	£1.00
Cossack Vodka. Full Size Bot.	£3.59

All prices VAT exclusive—subject to stocks remaining unsold
Access and Barclaycard welcome.

CITY CELLARS
MICAWBER ST. LONDON N1

Provincial Building Society

Notice to Investing Members

Provincial Building Society hereby gives notice to investing members that the rates of interest paid in all departments will be reduced by 0.50% per annum with effect from 1st February, 1978. The differentials on existing Term Shares will remain unaltered. On and after this date new investment monies will be accepted at the following rates:-

	Interest Rate (Basic Rate Income Tax Paid)	Gross Equivalent Yield at Basic Rate of Tax	Guaranteed Differential above Paid Up Share Rate
Paid-Up Shares	5.50%	8.33%	
Regular Saving Shares	6.75%	10.23%	
High Yield Shares			
2 year term	6.00%	9.09%	0.50%
3 year term	6.50%	9.85%	1.00%
4 year term	6.50%	9.85%	1.00%
Monthly Income Shares			
1 month's notice	5.50%	8.33%	
2 year term	6.00%	9.09%	0.50%
3 year term	6.50%	9.85%	1.00%
4 year term	6.50%	9.85%	1.00%
Holiday Savings Account	6.00%	9.09%	
Ordinary Deposits	5.25%	7.95%	

Notice to Borrowing Members

Provincial Building Society hereby gives notice that the rate of interest charged on all classes of mortgage account will be reduced by 1.00% per annum with effect from 1st February, 1978.

Under the Society's annual re-calculation of mortgage repayment scheme borrowers are being advised with their annual statement of their 1978 payments. This scheme makes annual budgeting and financial transactions easier, and the new payments will reflect the recent reductions in borrowing rate changes.

PROVINCIAL

Head Office: Provincial Building Society
Provincial House Bradford BD1 1NL Telephone: 0274 33444

Assets exceed £1,000 million. Over 770 branches throughout the UK.

هكذا من الاصل

هكذا من الأصل

Egypt disappointed by Mr Vance's mission of mediation

From David Watts
Cairo, Jan 24

The United States' estimate that the Egypt-Israel political talks can be resumed within a week to 10 days is regarded as optimistic by a senior diplomat in the Egyptian Foreign Ministry, who regards the performance of Mr Vance, the American Secretary of State, and his party as disappointing.

He said that the Vance mediation mission to the Middle East last week had achieved "nothing positive" and he doubted that the Americans had the will to act.

Calling for a more active American role, he noted that the United States had not failed to act in the aftermath of the 1956 war when Washington was not Israel's main arms supplier and its leverage was considerably less."

The implication throughout the interview with the diplomat was that the Egyptians believe that those involved in the American mediation effort were not men capable of "seizing the hour" in this present delicate phase of the negotiations.

The diplomat, who estimated that it would be weeks or months before the atmosphere was right for the political talks to resume, noted that the military talks were continuing at a lower level with the exchange of position papers and maps delineating the possible shape of a peace agreement on the ground.

Describing his own view as very pessimistic" about the prospects for progress once the talks resume, he said that the will to find a peace agreement was there on both sides, despite the angry exchanges on the journalistic and official levels in the past week.

The tone of leading articles in Egyptian newspapers, notably the English-language *Egyptian Gazette*, has been such that an Israeli journalist decided not to report one particularly choice example yesterday.

Jerusalem: Mr Weizman, the Israeli Defence Minister, has postponed a visit to the United States, increasing speculation here that he will soon resume military peace talks with Egypt.

The Minister had been due to go to the United States tomorrow to discuss Israel's request for arms. He said last night that a new date would be fixed after the Government took a decision on the Cairo talks.—Reuter.

Patrick Brogan writes from Washington: President Carter said last night that he hoped the Middle East peace talks would resume soon and that "the public exchanges of recent days are now behind us, and that every effort will be made to recapture the spirit that followed recent meetings between Prime Minister Begin and President Sadat, and to turn full attention through quiet diplomacy to the substance of the negotiations".

This statement was issued by the White House after Mr Vance had briefed Mr Carter on his Middle East talks.

It also said: "Secretary Vance described for the President the work on a declaration of principles which would govern the negotiations of a comprehensive peace settlement in the Middle East that had begun in the political committee before the Egyptian delegation was withdrawn."

The statement continued by saying that the President "stressed that we are prepared to continue exchanges with Prime Minister Begin and President Sadat that the Secretary began last week on a declaration of principles. Assistant Secretary Atherton is staying in the Middle East to be helpful in this effort".

Beirut: Syria has announced plans to match Israel's military might and reliable Arab sources said the build-up involved the financing by Libya of a substantial arms deal with the Soviet Union.—Reuter.

Settlement nearer after start of Belize talks

By Derry Hogue

Britain appears to be moving closer to an independence settlement for the Central American colony of Belize after talks which began in London yesterday.

Mr George Price, Premier of Belize, who flew into London yesterday morning, held two hours of talks in the afternoon with Dr David Owen, the Foreign Secretary, and Mr Edward Rowlands, Minister of State at the Foreign Office.

The talks, which will resume this morning, come after a meeting between Mr Price and Mr Rowlands in Jamaica last week and indicate a speeding up in attempts by Britain to resolve the issue. Dr Owen said after yesterday's talks that he hoped to make a statement to the Commons today.

The Foreign Office has consistently said that Britain is not negotiating at present with Belize but is conducting informal discussions both with the colony and its neighbours, particularly Guatemala, and that Britain has no blueprint solution.

Mr Callaghan, in answer to a question in the House of Commons yesterday, also gave a formal denial that Britain was involved in negotiations.

However, Britain is putting forward a number of what are described as "ideas" to Mr Price and the difference between these and formal negotiating points are regarded in some quarters as only semantic.

Mr Malcolm Rifkind, MP, joint secretary of the Conservative Foreign and Commonwealth Affairs Committee, said yesterday that for a long time Britain used to say it was not holding negotiations with Rhodesia when in fact serious informal discussions had amounted to virtually the same thing.

The present round of Belize talks will be centring on British hopes that Belize will agree to hold a referendum on certain proposals before the colony becomes independent.

One of these plans includes the ceding of the southern tip of Belize to Guatemala, a move which so far Mr Price has said is not acceptable to his Government.

A report in *The Guardian* yesterday that Britain had discussed giving the northern part of Belize to Mexico as well as the southern region to Guatemala was strongly denied by the Foreign Office and in a statement by the Mexican Government last week. The report is generally given little credence.

The present discussions come against a background of overwhelming support among English-speaking countries in the Caribbean and most Central American states for the right of self-determination for Belize.

The main stumbling block is a long-standing claim by Guatemala to the southern region. To accept this claim would settle the issue quickly for Britain, but would then raise other historic claims in the area after independence.

Mexico has in reserve a claim dating from the end of Spanish control in the area for part of Belize if part of the colony is granted to Guatemala.



Mr George Price, Premier of Belize, arriving in London

Rhodesian talks still deadlocked on white safeguards issue

From Frederick Cleary
Salisbury, Jan 24

The question of the duration of white safeguards after majority rule in Rhodesia is still holding up the internal settlement talks. The heads of the four delegations met again today and adjourned after one and a quarter hours with this key issue apparently still unresolved.

The Rev Ndabaningi Sithole is still believed to be holding out for the so-called blocking parliamentary mechanism to be written into the new constitution for only five years and then reviewed. Mr Smith, the Prime Minister, Bishop Abel Muzorewa and Chief Jeremiah Chirau have settled for 10 years. The three are anxious to move on to the next big issue which concerns the composition of the security forces.

The talks were adjourned last Thursday to enable Mr Sithole to consult his party executive. Friday's scheduled meeting was cancelled, and further discussions for 90 minutes on Monday were also fruitless.

With the meeting in Malta between Dr Owen, the Foreign Secretary, Mr Andrew Young, the United States representative at the United Nations, and the Patriotic Front leaders, Mr Joshua Nkomo and Mr Robert Mugabe, due on Monday, political observers here believe that the delegation to the internal talks are anxious to settle the issue of white representation before that and capitalize on its propaganda value.

After today's meeting Mr Sithole said that progress had been made. Chief Chirau said that the meeting made him happier while Bishop Muzorewa merely smiled and waved. Sources say that some headway was made.

Problems arising from censorship on the reporting of security matters were discussed at length today at an off-the-record meeting of more than an hour between Mr Holland, the Deputy Minister of Information, and about 30 local and overseas journalists.

The Sunday Mail said this week that no reports or comment would be permitted on the Government's recent "safe return" policy towards guerrillas.

Mr Sithole said today that he had it in writing that the present war would end in the event of an internal settlement. He had this written guarantee from a very reliable source.

"We are not looking for any kind of settlement. We want a settlement that will stop the war. If the settlement cannot stop the war then its no settlement", he said. Blacks and whites had been fighting each other for a long time and they should now come to terms.

In an undisguised attack on Mr Sithole tonight, Bishop Muzorewa accused what he described as "would-be super nationalists" of dithering and blustering on the white safeguards issue.

He also said that at the beginning of the settlement talks the participants had agreed that all proceedings would be treated in strict confidence. This agreement was being broken

Commandos urged to recruit blacks

From Our Correspondent
Johannesburg, Jan 24

South Africa's commando units—the country's Home Guard—have been urged by the Chief of the Armed Forces to accept black volunteers.

Lieutenant-General Magnus Malan told a Commando unit at Randburg, near Johannesburg, that black, brown and white soldiers were fighting side by side in the operational area [northern Namibia]. The loyalty of the non-whites was "beyond suspicion", he said.

The commandos consist of about 90,000 men, aged from 18 to 55, predominantly part-time volunteers, organized in infantry battalions for local defence.

There are also 13 Air Commando squadrons, whose pilots fly private aircraft which, in emergencies, would be used for spotting, casualty evacuation and similar tasks. the word "commando" is an evocative and romantic one for many white South Africans. It dates back to the bands of Afrikaner farmer-soldiers who contained thousands of British troops during the Boer war. Thus, General Malan, in his call on the Commandos to open their drill halls to blacks, carefully refrained from making it an outright order.

He said blacks were living in every Commando area and were possibly even more likely targets for enemy attacks and intimidation than whites. Properly organized, trained and equipped, they could play a vital role in combating attacks, gathering intelligence and aiding in civil disasters. The Commando organization lent itself excellently to the employment of non-whites.

An Army spokesman commented that if blacks were accepted by Commandos, recruits would be carefully screened. They would no doubt include servants, industrial workers and others and all would train with whites.

Chief Gatsha Buthelezi, the Zulu leader, said he was aware of resistance by Commandos to signing up blacks. He said: "In the rural areas in particular whites look on blacks and Coloureds as their enemies. They cannot imagine fighting alongside them."

Meanwhile, Chief Kaiser Matanzima, Chief Minister of Transkei, has ordered the 27 South African advisers and instructors seconded to his fledgling 320-man Army to leave.

Chief Matanzima said that henceforth Transkei officers would "go out to any country to further their training". But Transkei would still request arms from South Africa.

It is thought that the Transkei action could be in retaliation for the demolition last week of the Unibell shantytown outside Cape Town.

Many of the squatters have Transkei citizenship and the Transkei Government claims the South African authorities reneged on an agreement not to demolish the camp until alternative accommodation had been arranged.

Cairo gives researcher permission to test long-held theory about ancient methods of building

Japan adds a pyramid to Egypt's skyline

From Our Own Correspondent
Cairo, Jan 24

The Japanese tourists who ... Cairo's bazaars during the ... can eat in a Japanese ... restaurant or go to the Japan ... Cultural Centre. Soon they will ... able to gasp at a Japanese ... pyramid too.

... Sakuji Yoshimura, a ... of Waseda University, ... has been given permis... to build one as "experi... archaeology" by the ... Government. But as ... as all the studies and ... photographs of the pyramid ... been completed, it will ... to be demolished.

... work has started on levelling ... site, which is some four ... south of the Cheops, or ... pyramid, at Giza, on which ... Japanese miniature will be ... built. It will be possible to ... the new pyramid from the ... 4,500-year-old originals, but the ... use will not be so.

Mr Yoshimura, who has been doing archaeological research at Luxor for 12 years, hopes to find out how the pyramids were built. Most of the tools his workmen will use will be modelled on those that would have been available to the workers and craftsmen of ancient Egypt.

The original one, which is 486ft high, is estimated to weigh 6,800,000 tons. The replica, which will be one-fifteenth of the size, will use limestone blocks weighing 25,353 tons.

The cutting and dressing of the stones, which will come from quarries at Helwan, south of Cairo, will be done by hand. But they will be lifted into place by fork-lift trucks.

The project is sponsored by Nippon Television and it is hoped the work will be completed in time for the organization's twenty-fifth anniversary celebrations later this year.

Mr Yoshimura, who is working with Professor Yasutada Watanabe, professor of architecture at Waseda University, expects the pyramid will take about three months to build.

Egyptian labour, recruited from villages near by, will be paid two Egyptian pounds (about £1.50) a day.

Mr Takayoshi Satoh, the programme producer, said: "Many people are fascinated by the pyramids and there are thousands of theories about how they were built and what was their purpose. But no one has tried before to find out by the use of his own muscles."

Mr Yoshimura, who plans to do a thesis and write a book from his work, said: "I used to dream of the pyramids as a child. I have always wanted to build one. When I suggested it to Nippon Television, they laughed. But not for long."

brief

art surgery for Mitchell

...hington, Jan 24.—Mr ... Mitchell, the former ... States Attorney General, ...ccessfully undergone an ...ion to repair a blood ... leading from his heart ... Georgetown University ...al.

Mitchell, who is 64, is on ... leave from prison.

Miles beaten

... Aan Zee, Holland, Jan ...iktor Korchnoi, the self-... Russian grandmaster, ... his half point lead in ...nogovens chess tourna... when he drew his fourth ...ame against Hans Ree of ... Henrique Mecking of ... beat Tony Miles of ...

at nuclear plant

..., Colorado, Jan 24.— ...hundred and fifty ...es were evacuated ... nuclear power station ...enver yesterday when ...n leaked through a ... in the reactor. All ... to work later.

...ent arrested

...w, Jan 24.—Police have ... Mr Grigory Goldshtein, ...ber of the Georgian ...ights group monitoring ...inki accord, on charges ...itism.

...shoots himself

...ngeles, Jan 24.—Terry ...ad singer of the rock ...Chicago, shot himself ...ile playing with a pis... friend's home here, the ...d

...n Concorde

... Lumpur, Jan 24.— ...nd Malaysia will re... talks here tomrrow on ... objections to the ... airliner using its ... sources said.—Reuter.

...nan executed

...an 24.—Nagi Sulaiman ...ri, an Egyptian sen... death for bomb ... Libya's instigation, ... executed in Alex...

Western nations to discuss Somali arms request

By Our Foreign Staff

The five Western countries approached by Somalia for arms supplies to sustain its conflict with Ethiopia are to meet in London next Tuesday to discuss the effects of the war.

Britain, France, the United States, West Germany and Italy have yet to reply to the request made by President Siad Barre of Somalia, although officials of the five countries held a meeting in Washington over the weekend.

Britain has so far not sent arms because it is concerned about the territorial claims being made by Somali forces in the Ogaden desert.

Bahrain: A huge Soviet airlift into Aden, reported to be carrying arms for transhipment to Ethiopia, has virtually ended, aviation sources said here.

It was running at one flight a day last month, but only three Antonov transport aircraft in the colours of the Soviet airline Aeroflot have taken the route over the Gulf to the South Yemeni capital this month, the sources said. The last was on January 19.

Bahrain air traffic controllers said the flights were a potential hazard to international air traffic because the Russians usually cut contact with them when approaching the coast of the United Arab Emirates.

Washington: The United States Embassy in Addis Ababa has stopped answering telephone calls from journalists outside Ethiopia asking about events inside the country, the State Department said. The action was taken in response to complaints by the Ethiopian Government.—Reuter.

Bolivia to lift ban on miners' union

La Paz, Jan 24.—Leaders of the banned Federation of Bolivian Mining Workers emerged from illegality today. At a press conference at the federation's offices here, they called for labour unity and democratic elections of worker representatives in all Bolivian mines.

"We did not seek illegality voluntarily. It was imposed on us by repression", they said in a statement. They added that the unions' first concern was "immediate rehiring of the comrades fired for political reasons, with no discrimination".

Señor Mario Vargas, the Labour Minister, said the Bolivian military Government would issue a decree today legalizing the unions, which were banned on November 9, 1974.

Señor Filemon Escobar, one of the union leaders, thanked hunger strikers who recently forced the Government to issue an amnesty for political prisoners.—Agence France-Presse.

Leading article, page 17

Turkey to cut Cyprus force by 500 troops

Ankara, Jan 24.—Turkey today announced that 500 more troops would be withdrawn from Cyprus in what was seen here as a gesture to improve the atmosphere for intercommunal talks on the island's future.

The new withdrawal follows the removal of 700 troops last month. It brings the total number withdrawn to 14,200 since the Turkish invasion of Cyprus.

About 29,000 troops remain in Cyprus.

Mr Ecevit has promised concrete proposals on solving the deadlock between the Turkish-Cypriot and Greek-Cypriot communities to enable Dr Kurt Waldheim, the United Nations Secretary-General, to resume intercommunial talks.

Mr Rauf Denktas, the Turkish Cypriot leader, who has been meeting Government leaders in Ankara, said on his return to Cyprus that settlement proposals would be ready in three to four weeks.

Mr Cyrus Vance, the American Secretary of State, also visited Turkey and Greece last week.—Reuter.

Announcing

Eastern Times
THE INTERNATIONAL NEWS WEEKLY

The first International weekly news magazine published from Fleet Street

Appearing 26th January

WORLD EXCLUSIVE
Prime Minister Desai talks with Eastern Times
India's Nuclear Row with Carter

WORLD EXCLUSIVE
James Callaghan talks with Eastern Times
My Asian Safari

SADAT-BEGIN
PEACE OR WAR?

Will South Africa use the bomb?

THE EASTERN TIMES BRIDGES THE GAP BETWEEN EAST AND WEST.

Eastern Times, 68 Fleet Street, London EC4 1EU. Telephone: 01-353 7262. Telex: 8814735 Eastim. Cables: 'Eastimes'.

OVERSEAS

Justice officials take Carter statement on dismissal of attorney

From David Cross
Washington, Jan 24

Justice Department investigators have taken the highly unusual course of obtaining statements from President Carter, his Attorney General, Mr Griffin Bell, and other leading Administration officials on the circumstances surrounding the dismissal of a Republican public prosecutor.

Mr David Marston, the United States attorney of Philadelphia, was dismissed by Mr Bell last Friday after a spirited, although unsuccessful, campaign by his supporters to keep him in his post. Mr Bell made no secret of the reason for his dismissal, which was that a Democratic Administration could not be expected to retain attorneys appointed by a Republican President, in this case Mr Ford.

The decision to dismiss Mr Marston was in itself controversial since Mr Carter had promised during his election campaign to appoint attorneys for their qualifications and not for political reasons.

However, the decision began to assume more serious proportions when Mr Carter disclosed that he had asked Mr Bell to expedite Mr Marston's dismissal after receiving a telephone call from a Democratic Congressman from Pennsylvania, Mr Joshua Eilberg. Mr Eilberg is reported to be the target of a corruption investigation initiated by Mr Marston.

Both Mr Carter and Mr Bell have startly denied having any knowledge of such an investigation when they decided to accelerate Mr Marston's dismissal.

A White House spokesman told reporters yesterday that Mr Carter became aware of Mr Monton's interest in Mr Eilberg only on January 12, the day when the issue came to national prominence during a Presidential press conference. Mr Eilberg made his telephone call to Mr Carter in early November.

The Justice Department investigators are now trying to establish whether this and other assertions by leading Administration officials are true.

Meanwhile, the Administration is looking for a successor to Mr Marston, who they have promised will be at least as highly qualified.

Wilmington Ten have jail terms reduced

From Our Own Correspondent
New York, Jan 24

Mr James Hunt, the Governor of North Carolina, announced last night that he was reducing the sentences of nine of the so-called Wilmington Ten, classed as prisoners of conscience by Amnesty International. But his refusal to pardon the nine black men, convicted of burning a white-owned shop and conspiring to shoot police and firemen in 1971, has revived the controversy which he had hoped to allay by his intervention. The tenth, a white woman sentenced on a lesser charge, is already out of jail on parole.

Announcing his decision on television, he said: "From all that I have learnt in reviewing this case, I have concluded that there was a fair trial, the jury made the right decision and the appellate courts reviewed it properly and ruled correctly. I have confidence in what our courts and judges have done. Accordingly, I cannot and will not pardon these defendants."

The sentence of the Rev Ben Chavis, the leader of the group, was cut by eight years to 17 years. The other eight had their sentences reduced by seven years, to between 13 and 15 years. The reductions mean that all nine could be freed on parole within a year.

Lawyers for the prisoners say that they will institute fresh appeal procedures to have them pardoned. The convictions result from racial disturbances in Wilmington, North Carolina, in February 1971. A week of sporadic violence ensued when high school pupils boycotted classes and marched to protest against the refusal of the authorities to arrange a memorial service for Martin Luther King, the black civil rights campaigner.

Mr Chavis, director of the Washington office of the United Church of Christ's Commission on Racial Justice, was sent to Wilmington by the church in an attempt to calm the disturbances. The prosecution alleged that he had encouraged a group of students to set fire to a white-owned grocery shop and then to shoot at policemen and firemen who came to fight the blaze.

In a fresh hearing last year, the state's three most important witnesses in the 1972 trial withdrew their earlier evidence, but the judge turned down a request for a new trial. Apart from Amnesty International's espousal of the prisoners' cause, the case has also been mentioned by the Russians as an alleged example of the denial of human rights in the United States.



Boston residents make slow progress in freeing their cars from snowdrifts piled up during the weekend storm when four feet of snow fell on the area.

Nominee fo bank post is criticized in Senate

From Our Own Correspond
Washington, Jan 24

Mr William Proxmire, ch
man of the Senate banking c
mittee, today raised his pers
doubts about the suitabilit
Mr Miller, a 52-year-old
nessman from Rhode Islan
be chairman of the Fed
Reserve Board, America's
tral bank.

"On-the-job training may
dangerous to the economy"
told the opening session
confirmation hearing for
Miller, who is chairman of
huge conglomerate, Text

When Mr Miller was no
ated by President Carter
month to replace Dr Ar
Burns as chairman of
Federal Reserve Board,
Proxmire was one of the
congressmen to criticize
decision. Mr Miller's enthu
tic endorsement by the lea
lights of the business
munity convinced most
gressmen that Mr Carter
made a wise decision.

At today's confirmation
ing, Mr Proxmire said he
"disturbed" that Mr M
would have to rely for a
on the staff of the Fe
Reserve Board for se
months after his appointm
which is due to take effect
month. He felt that the
of chairman of the board sh
go only to a financial expe

Bhutto silence under barrage of questions

Lahore, Jan 24. Mr Bhutto, the former Prime Minister of Pakistan, refused to give evidence in his defence today when questioned about events leading up pto the ambush of a political rival three years ago.

Mr Bhutto, who has pleaded not guilty to murder in connexion with the ambush, was called to the witness stand under a procedure which obliges an accused to answer without taking an oath.

He said that he would answer questions dealing only with the reasons for the trial, why a case was "fabricated" against him, and his lack of confidence in obtaining a fair trial.

Later, apart from a few asides, Mr Bhutto repeated to all questions: "I have nothing to say in my defence for the reasons given about."

The ambush was alleged to have been carried out against Mr Ahmed Raza Kasuri by officers of the Federal Security Force, since disbanded.

Four other people are also charged as a result of the incident, in which Mr Kasuri's father, Nawab Muhammad Ahmed Khan, was fatally wounded. Mr Kasuri was a founder member of Mr Bhutto's Pakistan People's Party but later became one of his most outspoken critics.

The questions put to Mr Bhutto today by the High Court bench included inquiries about his relations with Mr Kasuri, who was especially critical of Mr Bhutto over the secession of Pakistan's eastern wing, now Bangladesh.

Mr Bhutto was asked whether he had publicly threatened any politician who attended a session of the National Assembly in Dacca, East Pakistan, before the secession. Mr Kasuri was the only one to attend.

He was also asked whether Mr Kasuri was shot three times in the leg in January, 1972, soon after Mr Bhutto took over as President and chief martial law administrator.

Mr Bhutto was asked to confirm that he once shouted at Mr Kasuri, on the floor of the National Assembly: "I have had enough of you. Absolute poison. I will not tolerate your nuisance. I have had enough of this man."—Reuter.

American union says 1976 disaster would not have happened in one of its pits

Safety a life and death issue for miners and owners

Fro mMichael Leapman
New York, Jan 24

Of the many issues raised by the continuing seven-week strike of American miners, the most emotive is that of mine safety. The United Mine Workers of America (UMWA), which could be destroyed if it emerges defeated from the strike, regards its insistence on strict safety standards as one of the main arguments for its existence.

Its officials say that reluctant mine owners have been persuaded to introduce safer practices only after union pressure. The word used as verbal shorthand for the argument is "Scotia."

That is the name of a mine where 26 miners died in an explosion in 1976. After the disaster, a strike for union recognition started at a mine owned by the same company at Stearns, Kentucky, and it is still going on after 18 months. During the dispute there have been exchanges of gunfire.

The miners at Scotia did not belong to the UMWA. Union officials say that, if they had, their safety inspectors would have identified the hazard before anyone was killed.

Mr Robert Carter, president of the UMWA's District 30, says: "If our members are asked to do something, they do not have to do it if they think it is unsafe. A non-union man cannot refuse. That is why he gets paid scab wages."

A union underground worker gets between $50 (about £26) and $60 a day. Non-union miners generally get between $60 and $70.

"We have higher productivity so we can pay a higher wage", Mr Paul Patton, owner of the Chapperal Mining Company near Pikeville, Kentucky, said.

It is not strictly correct to call Mr Patton's employees non-union because they belong to the Tennessee-based Southern Labour Union (SLU), which has about 3,000 members in the Appalachian mines. The UMWA calls it a bosses' union, but Mr Patton puts it differently.

"Their attitude is a constructive one", he said. "We do not have wildcat strikes here and our employees are not committed to one job. We expect the men to work and the employees who do not work we get rid of."

Th 200 men at Chapperal had stopped work only after the UMWA members burnt down an office building, Mr Patton said. "Our people decided to quit because they were afraid for the safety of themselves and their families."

He continued: "The union feels it is in a life or death struggle. This company is in a life or death struggle. We are small and we are heavily mortgaged. We will be bankrupt if we go through March and do not move any coal."

Mr Norman Yarborough, president of the Eastover Mining Company, which owns four mines in eastern Kentucky and Virginia, believes that the strike is political and equates Mr Arnold Miller, leader of the UMWA, with Mr Joe Gormley, leader of the British miners and apparently an orge in the eyes of American coal owners.

One of Eastover's four mines, at Brookside, in Harlan County, was the scene of a 13-month strike in 1973 and 1974 over UMWA recognition. It resulted in a victory for the union and has been documented in a widely praised film, *Harlan County, USA*.

Criticism of the UMWA leadership comes not only from the owners but also from some miners. After Mr Tony Boyle was accused of arranging the murder of a union rival in 1970, democratic procedures for electing mine leaders were introduced. Since then the union has been rent by factionalism.

The roots of the conflict in the coalfields lie in the early 1950s when many coal mines closed after industry switched to oil for its main source of energy.

But as demand for coal dually revived, small oper reopened the eastern Ken mines. Since they could afford to pay union wages UMWA negotiated "s heart" contracts allowing to pay less. In 1962 UMWA cancelled these tracts and the small o turned to non-union labou demand for coal incr they matched and then bet union rates.

Some union activists be the coal owners are now t to smash the UMWA an being abetted by the police. Mr Chuck Park striking miner from the U States Steel mine at L Kentucky, and his wife, F (who helped to organi group of women to suppo miners during the Broo strike), accuse "police th of inciting violence on picket lines.

Tempers run high, an UMWA promises to see struggle through. "They fight till Hell freezes o Mr Parker said.

Contest of snake charmers takes four days

Hyderabad, Jan 24.—To the wailing of flutes and chanting of spells, two old men battled for four days in a crowded stadium here for the right to be crowned Pakistan's champion snake charmer.

Up to 15,000 people watched the two men.

The title and a prize of 50,000 rupees (£2,600), put up by a Snake Research Institute, eventually went to Photo Khan, who claims to be more than 100 years old. His rival, the Nawab of Tajpur, ceded the contest when Photo Khan draped a highly poisonous snake round his neck.—Reuter.

China expecting poor harvest with cold spring

From David Bonavia
Hongkong, Jan 24

The Chinese authorities have predicted a bad first harvest this year, and have said emergency measures are being taken.

"According to years of experience, the unseasonably warm weather this winter will probably lead to a cold spring, killing off winter-sown crops which have germinated prematurely", the Peking Weather Bureau said.

Last year China had to import nearly eight million tons of grain because of bad harvests.

Alliance Building Society

announces that the following interest rates will apply to all new investment accounts opened after 31st January 1978.

Net per annum		Gross equivalent yield at 34% income tax rate
5·50%	ORDINARY SHARES MoneyReady, Junior and 1-month notice MoneyMonthly Accounts	8·33%
	TERM SHARES (Current issue)	
5·75%	1-year High Income Term Share and MoneyMonthly Accounts	8·71%
6·00%	2-year High Income Term Share and MoneyMonthly Accounts	9·09%
6·50%	5-year High Income Term Share and MoneyMonthly Accounts	9·85%
6·75%	REGULAR SAVINGS MoneyBuilder Savings Accounts	10·23%
5·25%	DEPOSIT ACCOUNTS	7·95%
5·50%	INSURANCE LINKED INVESTMENT Alliance Invest & Insure Bonus Plan Share Accounts	8·33%

Interest on new accounts opened by Limited Companies and other bodies after 31st January 1978 will be 4.50% net p.a. on Ordinary Shares and 4.25% net p.a. on Deposit Accounts, when on issue.

ALLIANCE BUILDING SOCIETY

Head Office: Alliance House, Hove Park, Hove, East Sussex BN3 7AZ.

Appointments Vacant

THE SUNDAY TIMES

DISPLAY ADVERTISEMENT

Sales Executive

The Sunday Times Display Advertisement Department requires an experienced Sales Executive with a thorough knowledge of the advertising industry and several years' successful sales experience.

The successful candidate will have enthusiasm, self-reliance and the ability to work effectively within a conscientious sales team calling on both clients and advertising agencies.

Five weeks' holiday after the first year plus all the benefits of working in a large company.

The salary will be competitive, negotiable and related to experience.

Please send full career details to:

The Employment Manager (Ref. DA/3)
Times Newspapers Limited
200 Gray's Inn Road
London WC1X 8EZ

GENERAL VACANCIES

JOURNAL
ADVERTISING ASSISTANT

Cambridge University Press publishes 50 learned journals and is looking for someone, probably in their early 20s, to handle the advertising in them.

The work is varied and interesting, involving liaison with printers and advertisers. Some typing and a good telephone manner required. Advertising, printing or publishing experience would be very useful, and ability to use initiative essential.

Starting salary £2,955 p.a. Flexible working hours. Subsidized canteen and season ticket loans after 3 months.

For application form please telephone Sonja Metz on 387 5030

CAMBRIDGE UNIVERSITY PRESS
200 Euston Road, N.W.1.

NATIONAL COUNCIL OF SOCIAL SERVICE

PERSONNEL OFFICER

to be responsible for the recruitment, training and welfare of the Council's 150 members of staff.

Experience of all aspects of personnel management including salary and performance review, job evaluation and grading and staff union relations essential. Knowledge of voluntary and statutory social service agencies desirable. A qualification in personnel management preferred.

Salary £4,003-£5,020 p.a. (under review), plus £133 p.a. London Weighting; entry point according to experience and qualifications. Four weeks' and three days' annual leave; superannuation scheme subsidised; lunches. Further details and application form from the Administrator, NCSS, 26 Bedford Square, London WC1B 3HU. 01-636 4066. Closing date: 10 February.

ANTIQUE DEALERS
Old established West End Firm in the process of expanding, urgently requires experienced assistant in managerial capacity, able to take full responsibility. Knowledge of foreign languages an advantage.
Write stating references and salary required to: 90 Jermyn Street, S.W.1.

ENGLISH TEACHERS REQUIRED
for
LONDON AND NORTH ITALY
Qualifications and experience not essential. Smart appearance, personality and accent more important
Tel: 580 0865

RESEARCH ANALYST, with 2 years' experience, in company research for City Merchant Bank. Age 23+. Salary to £4,000+. Judy Freeman Employment Agency. Telephone 248 3143.

PERSONNEL ASSISTANT. Graduate age 23-25, for import/export Co in E.C.1. Must have relevant experience plus good typing. Job involves hiring and firing of staff, welfare maintaining personnel files, S.U.P.A., insurance, salary reviews, health and safety office supplies, building maintenance. Salary £3,000-£3,500. Ring 247 1388 Judy Farquharson Ltd., City Office (Recruitment Consultants).

WAGES CLERK / ASSISTANT Cashier, 24-35, required by non-commercial organization, Westminster. Experience of P.A.Y.E. and mechanical accounts needed. To £3,250 p.a.—Stella Fisher Bureau, 110 Strand, W.C.2. 836 6644.

LUXURY ICE CREAM PARLOUR, Knightsbridge, needs personable, intelligent staff. Agreeable conditions. Top wages. Fringe benefits.—Phone 370 1581.

STUDENT required by W.1 Film Company to ride Honda 70 as messenger. Must be well-educated, intelligent and energetic. £35 p.w. to start.—Tel. Karen White: 01-437 8884.

Statistician
Testing Department

Consumers' Association Testing Department at Harpenden, which assesses products for Which? magazines and other consumer and non-industrial organisations internationally, are looking for a Statistician.

You will be responsible for the advising, design and analysis of all types of experiments, including randomised and incomplete block, at our laboratories in Harpenden and Gosfield, Essex, and at other locations in the U.K. and Europe—often to tight time limits.

You should hold an appropriate degree and be able to point to proven success in the application of statistics to scientific and technical measurements as well as in experimental design and the evaluation of data. A keen sense of responsibility and the ability to work harmoniously with many different individuals from a variety of disciplines are the main personal qualities required.

Salary is negotiable, benefits are attractive, and the job itself carries the extra satisfaction of working in a crucial area of consumer protection.

Write to: Alison Burroughes, Harpenden Rise Laboratory, Harpenden Rise, Harpenden, Herts.

THE TIMES LITERARY SUPPLEMENT
requires a
SALES EXECUTIVE

The successful applicant, who will be under 35 years of age, will work closely with the Advertisement Manager selling advertising space in both the T.L.S. and The Times to publishers in the United Kingdom and abroad. Upon completion of a satisfactory probation period, promotion to Assistant Advertisement Manager/ess will be considered.

An interest in all aspects of publishing is desirable and a foreign language, preferably German or Italian, is required. Salary negotiable, four weeks (three days' holiday rising to five weeks after one year and other fringe benefits.

If you have the above qualifications and feel you would be happy as part of a small but hard-working specialist team, please write with full personal details to —

The Employment Manager (Ref: TLS/3)
Times Newspapers Ltd
200 Gray's Inn Road
London WC1X 8EZ

GENERAL VACANCIES

DENTIST
Wanted urgently for group practice in Rotterdam: high salary around Cuilder plus high standard of dentistry.
Write to Mr. Gloeen, T.M.R.—Vlaamsmarkt 1a, Rotterdam, Holland.
Tel. (010 3110) 763282
Please phone before Saturday.

DRIVERS/LEADERS wanted for coach tours and expeditions Europe and worldwide. Must be 25 years or over. Free with H.G.V./P.S.V. licence.—Contact Treasure Treks Ltd., Panton House, 25 Haymarket, London, S.W.1.

GOOD HOUSEKEEPING INSTITUTE needs a Home Economist to take an active and responsible part in the Good Housekeeping cookery book programme. She or he should have experience in recipe writing, development and creative food photography, and preferably will have worked for a cookery book publisher.—Write with full details of experience to: Carol Macartney, Good Housekeeping Institute, Clearyage House, Vauxhall Bridge Road, London, SW1V 1HF.

RECEPTIONIST/TELEPHONIST — male or female—sought by large SW1 Company. £3,300. Muriel Grove Recruitment Consultants. 235 1027.

SKIERS WANTED.—Pairs in resposible for ski maintenance by Scottish operators. — Ring Theo Hickey, 01-940 7782.

GENERAL VACANCIES

INTERVIEWER
£7,000
Small, highly successful agency with branches in W8, EC2 and W1 offers a basic salary of £7,000 plus generous commission and bonus system.
We are looking for top interviewer, preferably with insurance and banking experience, to work in our EC2 branch.
For more details ring Gillian Wellington, 734 4153.

WELL-KNOWN CHARITY urgently requires experienced, well-connected person to sell advertising space for prestige brochure on commission basis.—Tel.: 01-580 0544 between 9.30 a.m. and 5.30 p.m.

INFORMATION OFFICER Librarian.—For business institute. Must have a degree or relevant qualification with at least 2 years previous experience. To join small dept handling queries and providing a service for staff and members. Age 25+. Salary £5,000-£5,600. Ring 247 1388, Judy Farquharson Ltd, City Office (Recruitment Consultants).

LOAN ADMINISTRATOR. International Bank seeks young experienced person able to take over the servicing of a diversified loan portfolio. 20's to £5,000 and banking perks.—Monica Grove Recruitment Consultants 839 6543.

UNDERSTUDY REQUIRED FOR MANAGING DIRECTOR
of rapidly expanding group of companies in support of the Advertising Industry

Manager/ess not less than 40 years of age required to assist chairman and managing director in all the management functions of a substantial close company. Qualifications not necessary though an advantage, but a wide experience in similar positions essential. The applicant must have knowledge of basic company secretarial duties and have the ability to understand and interpret accounting information.
This is a newly created post contemplating retirement of the managing director within 6 years and applicant must be prepared to adapt to changing circumstances.
Salary according to experience up to £8,500 p.a.
Write c/o Finlay Robertson, 74-76 High St., Esher, Surrey.

GENERAL VACANCIES

CHIEF ACCOUNTANT REQUIRED Immediately
For a registered Housing Association in London S.W.1. The post is suitable for a mature, preferably qualified person with good general accounting experience.
Salary £6,000 p.a.
Good contributory pension scheme.
Applications with c.v. should be made in writing to K. F. Morris, General Manager, Dolphin Square Trust Ltd., Dolphin Square, London S.W.1.

LEGAL APPOINTMENTS

ALANGATE Legal Staff, the specialist consultants in the profession, offer — confidential service to employees and staff at all levels. Telephone for appointment or write to Mrs. Rolnick, Mrs. Hasknes or Mr. Gates, 01-405 7201, at 6 Great Queen St., London, W.C.2 (off Kingsway).

UNIVERSITY APPOINTMENTS

University of Newcastle upon Tyne
DEPARTMENT OF POLITICS
The University invites applications from men and women for a
LECTURESHIP
in Politics from 1st October, 1978. It is likely that the appointment will be made at a point in the lower half of the Lecturer's salary scale: £5,535-£6,655 per annum (under review) according to age, qualifications and experience. Membership of the appropriate University superannuation scheme will be required.
Further information about the post and the interests and skills the Department is seeking may be obtained from the Registrar, The University, 6 Kensington Terrace, Newcastle upon Tyne, NE1 7RU, with whom applications (three copies) together with the names and addresses of three persons to whom reference may be made, should be lodged not later than 22nd February, 1978. Please quote reference T.

UNIVERSITY APPOINTME

University of Nairobi Kenya
Applications are invited for t post of
PROFESSOR
IN THE DEPARTMENT OF VETERINARY ANATOMY
Applicants should preferably holders of a first Veterinary medical professional degre plus a Ph.D. in one of t following areas: Gr Anatomy, Developmental A tomy, Histology and Embry logy. They must also have considerable teaching a research experience at t University level. The appoint would be required to tea Veterinary and Agricultu undergraduate students, as w as also research in hi her specific field of specialis tion. Familiarity with electr microscopy and a suitable histological techniques would an advantage. Salary scal K£9,852-K£5,562 p.a. (K£ £1.31 sterling). The Briti Government may supplem salary by £3,674 p.a. (ste ling) for married appointee a £2,384 p.a. (sterling) f single appointee (supplemen are reviewed annually and a normally free of all tax) a provide children's educati allowances and holiday pa passages. Terms of service i clude family passage, sup annuation medical and sickn regular overseas leave a various allowances. Detail applications (2 copies) inclu ing curriculum vitae and nam ing 3 referees should be se airmail by 22 February, 197 to Registrar (Recruitment a Training), University Nairobi, P.O. Box 30197 Nairobi, Kenya. Applica resident in the U.K. should al send one copy to Inter-Univ sity Council, 90/91 Tottenha Court Road, London W1P 0 Further particulars (2p) obtained from either address.

University of Leicester
FACULTY OF LAW
TWO LECTURESHIPS IN LAW
Applications are invited fro graduates for two Lectureshi in the Faculty of Law.
Salary according to qualific tions and experience on th scale £5,535 to £8,655 a ye (under review) with supe annuation benefits.
Further particulars from th Registrar to whom application should be sent on the for provided not later than 2 February 1978, quoting reference TLS.

هكذا من الاصل

هكذا من الأصل

Nominee bank poo is critici in Senat

Moscow cuts red tape to permit speedy reconstruction of fire-damaged American embassy

From Our Own Correspondent
Washington, Jan 24

Mr William Proxmire, Michael Binyon
man of the Senate Banking
mittee, today raised an
doubts about the
Mr Miller, a
in Moscow last August,
be chairman of the
Reserve Board, if
trial bank.

"On-the-job
dangerous to the
told the opening
confirmation
Miller, who is
huge conglomerate

When Mr Miller
ated by President
month to replace
Burns as chairman
Federal Reserve
Proxmire was one
congressmen to
decision. Mr Miller
the endorsement
leaders of the
munity convinced
gressmen that Mr
made a wise
All orders
ing, Mr Proxmire
"disturbed"

would have to
on the staff of
Reserve Board
months after his
which is due to
month. He felt
of chairman of the
go only to a first

Moscow, Jan 24.—Fire engulfed the top floor of the American Embassy in Moscow last August, firemen said this week. The whole building would collapse.

Old Russian buildings are built. Not only was the embassy saved, but an American construction team is on its way to restoring floors to full use. By the end of the year, and at a rough cost of £2.5m), America's most prestigious foreign mission will be completely renovated.

Running an embassy abroad is a job, and in the Soviet Union doubly so. All the materials have been imported from abroad, mainly Finland and Eastern Europe; all the labour has come from the United States, Austria and Russia; and all the valuable but sadly destroyed communication equipment have had to be replaced.

The first task was to put back the roof before the snows came. This was accomplished by October. Then the fifth floor, the communications centre, was rebuilt. Now builders from the American Navy are working on the completely gutted eighth floor, where the fire began.

One by one the various sections of the embassy, now housed in cramped conditions in the lower floors, will move upstairs. The ambassador will soon be able to use his old office again.

The freeze put on all new diplomatic appointments, to release living space for the construction team, is easing, and the embassy will shortly be back to full strength.

It was a devastating fire. "It looked like Dresden after the bombing", one member of the embassy said. There is still a strong smell of charred timber. The walls upstairs are blackened, the banisters burnt to a crisp and the lower floors still show signs of water damage.

The Americans restored communication links within 24 hours of the weekend fire and, apart from the inconvenience, the work of the embassy has hardly suffered.

The Russians have been very curious to see how the repairs have been going. There were reports last summer of teams sifting through the ashes dumped outside Moscow.

But the Soviet Government has responded to the Americans' request to speed up the formalities for importing lorry loads of building material, and the embassy has been gratified by the lack of bureaucratic obstacles.

The solid brick construction with ornate balconies was originally a block of flats. It is in one of the few regions of Moscow where the current is still 127 volts (the rest having been converted to the standard 220) and every piece of electrical equipment therefore needs a transformer.

It is presumed that the fire was started by a malfunctioning transformer, and so fierce was the blaze that all evidence was destroyed. The temperature in some rooms rose to several hundred degrees.

The embassy is using the occasion for a general renovation and improvement of its fire detection system. Indeed, throughout Moscow fire precautions have been improved as a result of the disastrous fire in the Rossiya Hotel last year.

In the main Soviet hotels, for example, fire precautions are clearly displayed and emergency staircases are left open. A year ago they were often locked.

Release for students arrested in Indonesia

Jakarta, Jan 24.—The Indonesian Government has released a number of students arrested last Friday when the Army took action against student groups opposing President Suharto's reelection next March.

Informed sources said today that about 70 students were still being held for questioning after rectors of universities agreed to help in settling the present unrest.

Lieutenant-General Syarif Thayeb, the Minister of Education, gave a warning that action would be taken against those rectors who failed to use their influence to halt the student unrest.

The Attorney General's office today banned the *Student White Book*, issued by the Bandung Institute of Technology, which called on President Suharto to reject his renomination. The book's contents were considered inflammatory and could affect national stability, an official spokesman said.

The armed forces' newspaper *Angkatan Bersenjata* said today that other candidates could also be nominated for the presidential election as long as this was done constitutionally.—Reuter.

Press protest: The International Press Institute, an independent organization comprising about 2,000 editors and publishers in more than 60 countries, has sent a message to President Suharto expressing its deep concern at his Government's decision to withdraw the licences of eight daily newspapers.

The IPI's telegram went on: "We understand that the spokesman for the Jakarta Military Command has said that the closures are intended to maintain security and order, but this will be widely regarded as a crude attempt to influence public response to the presidential election in March. We urge you to rescind your decision or substantiate the reported allegation that the papers might publish reports which could endanger stability."

In its message the IPI also raised the matter of 24 journalists said to be in detention, many without charge or trial, and asked whether any of them were due for release under the recent amnesty for up to 10,000 political prisoners.

Viewpoint

Why R. Nozick is doing much better than K. Marx

Readers of *The Times* who commute to London Bridge Station and then walk across the bridge into the City may for some months have been puzzled by graffiti clearly painted on the boards over the window of an unlet shop: "K. MARX IS DEAD; R. NOZICK LIVES." Marx is dead all right, but who is Nozick?

Robert Nozick is the author of a book called *Anarchy, State and Utopia* which was published in the United States in 1974, and according to Basil Blackwell's (the United Kingdom publisher's) blurb was widely discussed among philosophers long *before* its publication. (One of the miracles of modern publishing?) In 1974 he taught at Harvard and he is one of a growing class of American political philosophers sometimes referred to as "libertarians", who are to be distinguished by what they are *against*, rather than what they are *for*. They are against the welfare state, and government guided by what Nozick calls "end-state" principles, like those governments which try to achieve a more equal share of wealth among their individual citizens.

His basic premise derives from Locke. Individuals have rights and there are things no person or group may do without violating these rights. To violate these rights (which he finds no difficulty in proving that end-state-minded governments do) is immoral whether the immoral act is done by another individual or the state. It is important to recognize that Nozick's stand is founded on the belief (that others would question) that *moral* philosophy sets the background for, and boundaries of, *political* philosophy.

Nozick takes seriously the anarchist claim that *all* government must necessarily violate an individual's rights and is therefore immoral *per se*, and rejects this extreme view in favour of a look at the *ultra-minimal state*. An ultra-minimal state maintains a monopoly over all use of force except that necessary in immediate self-defence, but it provides protection against violence, theft, and fraud, and enforces contracts (functions which have traditionally been treated as the minimum any government should provide) only for those of its citizens who *purchase* its protection and enforcement policies of their own free will, leaving anyone else to his own devices.

He quickly rejects the morality of this in favour of the *minimal state*, which is equivalent to the ultra-minimal state conjoined with devices (financed through taxation) under which those unable to purchase the protection (eg because they have no money) are provided with a Friedmanesque voucher system enabling them to acquire protection and enforcement policies from the ultra-minimal state, should they so wish.

This is *all* he wants the state to do: provide protection against violence, theft and fraud, and some arrangement for enforcing contracts. He has no difficulty in showing how if it tries to do more, the state inevitably violates an individual's rights (as he defines these). Citizens may own property only if it is in accordance with three principles of distributive justice: (1) he must have acquired it justly (eg by gift, voluntary exchange or purchase); (2) he must have acquired it from someone who held it justly; and (3) no one is entitled to ownership except by (repeated) applications of (1) and (2). These valid "historical principles" on which wealth may be morally redistributed are contrasted favourably with "end-state" principles and in this way he rules out very nearly any action by the state which aims to aid the poor.

Nozick spends a great part of the book having fun with Marxists and others who have, by Nozick's argument, believed that there is a case for the state doing more than he will allow. His method is to ask hundreds of questions of *their* theories which clearly cannot be answered satisfactorily. I have come to approve wholeheartedly of Nozick's political philosophy, not so much on moral grounds as on the rather different ground that action by the state in these areas is ruinously expensive (because it cannot be controlled by any one and escalates inevitably, in the long run, to national bankruptcy) and therefore I wholly approve the spirit of the London Bridge graffiti. Long may Nozick live, but a word of caution.

It may seem surprising that libertarianism has not had a bigger following among United Kingdom political philosophers although it has long been held (obliquely) by, eg, the economists associated with the Institute of Economic Affairs. I think the reason is to be found in the fact that they have better assimilated Hume's devastating reply to Locke: "Reason tells us that there is no property in durable objects, such as land and houses, when carefully examined in passing from hand to hand, but must, in some period, have been founded on fraud and injustice." So where do we *start* to put it right if we begin with first principles?

People's moral judgments differ. Thus in discussing Herbert Hart's "principle of fairness"—that when a number of people engage in a just, mutually advantageous, cooperative venture according to rules and thus restrain their liberty in ways necessary to yield advantages to all, those who have submitted to these restrictions have a right to similar acquiescence on the part of those who have benefited from their submission—Nozick asks questions expecting the answer No, to which very many people would answer with an unhesitating Yes: "If each day a different person on your street sweeps the entire street, must you do so when your time comes? . . . Must you mow your front lawn as often as your neighbours mow theirs? . . ."

To Nozick it is axiomatic that the individual person is more important than the community—thus *moral* philosophy sets the background to political philosophy. To others—Aristotle, for example, not to mention Marx—the community is more important than the individual. Nozick does not *prove* anything. But neither did Marx. What he has done is to make his *assertion* of his value judgment in a clear, witty and agreeable way in a world which has heard far too much for far too long of the opposite view.

Oliver Stutchbury

s pits

...rmer Yugoslav diplomat says he was ...napped by gang near Zurich

...essa Trevisan
...e, Jan 24

...way Mr Mileta Perovic, ...er Yugoslav diplomat ...leading pro-Soviet exile, ... to the hands of the ...v police has been ...ed by his lawyer. The ...mat claims that he was ...ed by an international ...st July in Switzerland ...ught by force to Yugo-

...erovic, who is in jail ... trial, told his lawyer, ...n Barovic, that he was ...n a boarding house near ...by six men who claimed ...g to an Italian right-...rganization. After de-...r a ransom equivalent ...,000, they gagged him, ... him and drove him across the border into Yugoslavia.

Mr Perovic lived in the Soviet Union until 1975 when, as a gesture to the Yugoslavs, the Russians asked him to leave. He disappeared last summer after travelling from Paris to Zurich in order to meet a friend who had promised to find him accommodation in a boarding house.

An Italian claiming to be the leader of an international gang appeared at the house, and then six young men rushed in and caught and drugged Mr Perovic, his lawyer said. He wrote letters to friends asking for help with ransom money. After driving him, hooded, to an unknown destination, his captors told him that the money had not come but that they had decided to do "something worse" than killing him.

After more driving he was left in a locked car. It was then that he heard voices which he recognized as Yugoslav. A policeman asked for his documents, which he did not have.

Mr Perovic claims he was then arrested and flown to Belgrade.

He is charged with plotting against the state and with organizing counter-revolutionary groups with the aim of bringing Yugoslavia under foreign domination. He is alleged to have been the main organizer of an unsuccessful attempt in 1973 to establish an underground pro-Soviet Communist Party in Yugoslavia.

The editor, the colonel and the upper-class bright boy

Conspirators in thrillers always manage to recognize each other quite easily. "I'll be wearing the most hideous college tie in Oxford", Anthony Price said. Wouldn't he be recognizable from *Read All About It* and the book jackets? He seemed doubtful. Author of eight novels (he calls them thrillers rather than crime novels), stories of espionage and adventure, with two heroes, Dr David Audley and Colonel Jack Butler. They are rather loosely attached to the Ministry of Defence, together with a team of subsidiary characters who appear, sometimes narrate (though always in the third person), disappear for a book or so, and make welcome reappearances. He finds it is fun—as if some of the Hornblower stories were to have been told by Bush, or Brown the servant.

Anthony Price started out as a reviewer of crime stories. Since he had read history at Merton (and the tie isn't all that hideous) the editor of the *Oxford Mail* gave him *The Fellowship of the Ring* to review, on the ground that Tolkien was also a Merton man. This led to regular reviewing. "The editor said what would I like to do? *I wanted* to review military and ancient history, so I said how about science fiction? 'I've got a chap to do that called Alldiss, would you do crime?' So I got the history on condition I did the crime.

"Livia Gollancz wrote to me and asked if I'd do a history of detective stories, but I thought it would take up too much time, and I knew just enough to know how much reading and research I'd have to do. So I said I'd write a thriller for her. And she took it." It turned out to be *The Labyrinth Makers* (1970) which won him the Silver Dagger from the Crime Writers' Association, and it is based on a search for the Schlieman *Treasure*, the gold of Greece which disappeared from Berlin in 1945 and has never been found.

The time factor is important. He is a journalist, and has been for the past five years editor of the *Oxford Times*, a job he likes, in a place he loves. It is also a full time job. The secret of finding time. He says, "is having a very nice family—a highly supportive wife and understanding children—one boy in Germany teaching, one just going to Oxford, and a daughter still at school. There is never enough time. The paper has to be edited—the garden gets more than a bit overgrown, and the family does lose out a bit; one just has to try and make it up to them. I tend to get very uptight towards the end of a book, and lose my temper rather easily."

The books have areas of historical or specialist interest as a welcome addition to the intricate plots. *Our Man in Camelot* (1975) dealing with the machinations of the CIA is not set in Kennedy's Washington, but has to do with the site of the sixth-century battle at Badon, and whether or not King Arthur could be proved to be an historical figure. Needless to say, as Anthony Price is a master of the double (or even triple) cross, this aspect is only a small part, but, as in *Colonel Butler's Wolf* (1972) the background (Hadrian's Wall) is vital. As he says, "I am more interested in people than in events".

David Audley is the kind of upper-class Englishman who could unkindly be described as too clever by three-quarters, and is by no means liked by his close associate, the red-haired Colonel Butler, a man up from the ranks, and still with a series of chips on both shoulders. He has been in love with the Army and what it stands for since he was a small boy and saw his county regiment marching through the city with fixed bayonets and drums beating—the man nicknamed "The Thin Red Line" by his subordinates.

In *The '44 Vintage* (Gollancz, £4.50), reviewed by H. R. F. Keating last week, we go back to the day that Audley and Butler first met, when they were both 19-year-old soldiers, in 1944. Anthony Price is always curious about his characters. How is it that Colonel Butler has three small daughters and no wife? *The '44 Vintage* provides some clues, and the new one, as yet untitled, will provide more. Where do the characters come from?

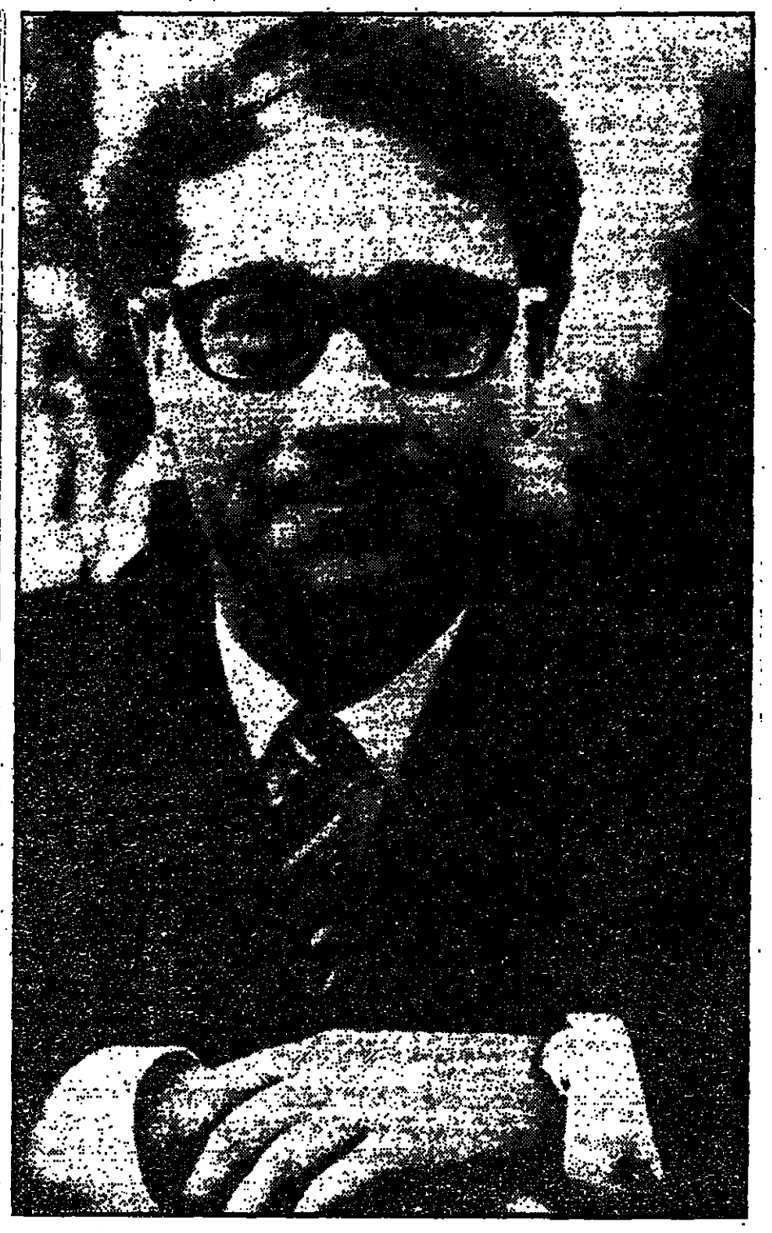
"They are obviously, as you can see, not me! They are, perhaps, idealized people I might like to be, but still with some warts. Audley, for instance. He's married to a woman much younger than himself—I have a feeling that he's going to dye his hair. Butler is an old-fashioned military man, and a great admirer of William Faulkner's novels—like Faulkner, he is a believer in pride, truth, and honour. I met one officer when I was in the army doing my National Service in whom I thought I could recognize the qualities that would make people die for him—I know such men exist. I don't think I would be brave enough to do so, but I can understand how people did."

This belief in the virtues of loyalty ("It's been called my obsession") and the business of duty was perhaps reinforced by the research he did on his book based on the 1914-18 War, *Other Paths to Glory* (Golden Dagger Award, 1974). "I came across a reference in one of Martin Gilbert's books to the mines that still exist in Messines Ridge, never blown up." Moreover, it was a splendid financial reason to visit the battlefields, where he found his father's name on a memorial at Vimy, which was more than odd, as his father did not die in the war. "I interviewed veterans of the war, and they were absolutely fascinating—like the old chap who defined leadership as, 'He made me braver than I was'. There were other things I don't care use, and others I can't use. That's the journalism part of research which is more fun than the sheer hard work of writing. I try to write one a year, but it's more like 14 months—publishers fortunately don't have the same view of deadlines as editors."

The shortage of time means that he has almost no recreations, apart from collecting castles (there's a splendid one in sand in *Our Man in Camelot*) and watercolours ("not very spectacular ones, the nice ones") and reading the novels of William Faulkner ("Colonel Butler likes them"). He has never thought of turning to writing full time—as he doesn't know where the novels come from, they might stop at any minute, and he wouldn't write again. It would be a pity; for from the crawling of the scalp, the lurch of the heart when you tread on a step that isn't there, you may tell the true thriller writer, of whom, as H. R. F. Keating once wrote, one may say "Oh, ingenious and lovely Price".

Philippa Toomey

Anthony Price's novels are published by Gollancz, and by Coronet in paperback.



Anthony Price: the tie is not all that hideous.

d World report

...w Chad came to love the acacia tree

... Correspondent
...sia

...is desperately poor, ...exploitable natural re... minimal industry, and ...c shortage of funds.

...o-year drought in the ...gion five years ago re... loss of livestock, south... migration by both ...and animals, land pres... ...iled harvests, insuf... ...ood and denuded soil.

...acacia albida" project ...iched by the American ...nization CARE in the ... the drought. It came ...he when projects sub... ...funding agencies were ...d to include an agricul... ...mponent with an em... ...n increased food pro... ...better grain storage ...oved herds.

...n of this project is to ... farmers, through a ...r work" scheme, to ...cia albida seedlings in their fields. Many farmers are already familiar with the tree and know of the benefits of having it on their land—as do the Fulani herders who cut it down in times of hardship to feed it to their animals.

The acacia was chosen because it is an extraordinarily suitable tree for semi-arid lands. The tree has a reverse deciduous cycle and gives shade and humus to the soil when everything else is long since dead and parched and it remains leafless when other vegetation is available as fodder.

It produces an exceptionally rich humus and is widely recognized as an excellent tree under which crop yields are significantly increased—a vital factor in a country with a constant food deficit. In the long term it will provide timber for construction and fuel.

In 1975 the United States Agency for International Development granted to CARE, the executing agency, £610,000 to plant 8,750 acres over a four-year period. Chad now has to prove to a people preoccupied with the realities of subsistence farming that trees are also an important part of the agricultural cycle.

To do so the Goverment has seconded 15 officials from the Chad Forestry Ministry to work with two American foresters from CARE. It is they who take the idea of tree planting to local administrative authorities, schools, dispensaries, markets and even prisons.

The foresters also manage the distribution of food under the "food for work" scheme, where each farmer receives one sack of wheat (48lb and one gallon of oil per hectare (two and a half acres) worked during each operation.

It is extremely unlikely that without the "food for work" scheme the tree planting project could ever have been successfully launched. Certainly, most farmers agreed to plant trees for motives other than land conservation. And this is hardly surprising in an economy which views the future not in terms of years and the lifespan of trees but in the precarious balance of foodstocks from one year's harvest to the next.

Three years after the start of the project 8,750 acres of acacia albida trees have been planted in villages along a 95-mile stretch of the main road north of Ndjamena, and 160 miles south.

It has also resulted in communal village forests and windbreaks being planted. Farmers now come to nurseries asking for trees to plant themselves. Perhaps the most telling fact is that acacia seedlings have been stolen and sold in the local markets.

By the end of next year it is hoped to have one million acacia trees established.

...UDY REQUIR...
...GING DIRE...
...ding group ...
...the Advertis...

...ch Prime ...ster ... China visit

...Jan 24.—M Raymond ...he French Prime ...left Shanghai for ...ight after a visit to ...ing which he signed ...scientific and tech... ...eration agreement. ...had talks on inter... ...ffairs and relations ...rance and China with ... Hua Kuo-feng ... was seen off at the ...y. Mr Ku Mu, a ...me Minister. ...it he told a banquet ...our in Shanghai that ...hat we have laid a ...dmark in the ...ng of the tradi... ...r two countries. ... of the geographical ...d the difference in ...tions and, today, in ...systems, I have seen ...tors that can bring —Reuter.

Robertson ...
...sher, Surrey

Annual slaughter threatens survival of sea turtle

Mexico City, Jan 24.—The survival of the 770lb sea turtle is at risk because of the annual slaughter of females off Mexican coasts. Its numbers have already slumped off Mexico from 300,000 to 20,000 in 10 years.

Every year, between 70,000 and 100,000 females are caught while swimming towards the white beaches to lay eggs. Fishermen slit them alive on the spot and collect the still warm eggs from their bodies.

These "golden eggs", as the fishermen call them, are highly valued both for their taste and as a supposed aphrodisiac.

Last October, one of the three months in which the turtles come ashore, the fishermen of Oaxaca waited in vain for their arrival. They had been exterminated totally in the hunt of the previous year, the Government said.

Outsiders, including Peter Fonda the film actor, have come to Mexico to join local conservationists in pleading for an end to the butchery of turtles.

Mexico has recently passed legislation banning turtle hunting during the reproductive season. Fishermen who defy it face a heavy fine and the confiscation of their fishing gear.

The maximum annual catch for the three threatened species, the Green, Caguama and Carey turtles, was fixed at 50,000. The government also set up a turtle reproduction programme aimed at breeding 20,000 turtles in the states of Sinaloa, Nayarit, Michoacan, Guerrero, Oaxaca and Chiapas.—Agence France-Presse.

Hashish suspect in Australian manhunt caught

Katherine, Australia, Jan 24.—Police today captured the man believed to have been the pilot of an aircraft carrying millions of dollars worth of hashish which crashlanded near here after an air chase.

An extensive 24-hour manhunt, in which Aboriginal trackers were used, ended when Mr Donald Roy Tait, aged 45, surrendered to the police in rugged bushland.

Mr Tait, wanted in New South Wales for breaking bail on a fraud charge, gave himself up quietly after being sported by a motorcyclist.

The aircraft carrying marijuana worth $A3,500,000 (about £2,200,000) crashed north of Katherine and was set alight on Sunday night after a Royal Australian Air Force transport chased it for 90 minutes and forced it down.

Science report

Immunology: Recognition of self and non-self

...with skin transplants ... the realization that ... immune system can ...between "self" and ... and reject foreign ...e recently immunolo... ...egun to find out why ... system needs to be ...ke that distinction. ...rican team has shown ... organ is responsible ... the immune system ... and what is foreign. ... the thymus, a gland ... which is known to be ...nal resistance to in... ...hose precise function ...en quite clear. ...e system, which con... ...al different kinds of ...ell, distinguishes self ... tissues on the basis ...olecules on the sur... ...tissue cells. Those ... the histocompatibi... ...and they are genetic... ...ined. Any tissue ...gn histocompatibility ...he rejected by the ... transplants between ...s are not rejected ...wins are genetically ...d bear exactly the ...mpatibility antigens. ... past three or four ... become clear that some white blood cells need to be able to recognize self antigens in order to respond to infection. The cells in question are known as T cells because they mature in the thymus. T cells are responsible, among other things, for the rejection of transplants, resistance to fungal infections and killing cells infected with viruses.

Dr Rolf Zinkernagel and Dr Peter Doherty at the Scripps Clinic and Research Foundation in La Jolla, California, were the first to show that T cells were needed to recognize self antigens in order to kill cells that were infected with viruses. They inoculated inbred mice with vaccinia virus to induce immunity and then removed the immune T cells and tested them for their ability to kill vaccinia-infected cells both from mice of the same strain (and thus bearing the same histocompatibility antigens) and from mice of a different strain (and bearing foreign antigens). The T cells would kill only infected cells bearing their own antigens.

That implies that what causes an immune response in such T cells is the presence of the "self" antigen in conjunction with a foreign viral antigen. But what the T cell recognizes as "self" does not necessarily correspond to the T cell's own histocompatibility antigens. Immunologists discovered that by various tricks they can use they can provide mice with T cells that bear foreign antigens.

The trick that Dr Zinkernagel used, in recent experiments with collaborators at the South-western Medical School in Dallas and the Salk Institute in La Jolla, was quite simple. He took mice of one strain, say strain X, killed all their T cells by irradiation, and then replaced them with T cells belonging to a different strain, say strain Y. The X mice accepted the massive transplant of cells bearing Y-strain antigens, because having no negative T cells they had no means of rejecting them.

Then Dr Zinkernagel repeated his vaccination experiment. He inoculated the mice with vaccinia virus, removed the T cells and tested them for their ability to kill Infected X-strain cells and infected Y-strain cells. They would kill only the X cells, whose antigens matched those of the mouse but not those of the killer T cells.

It is known that all T cells mature in the thymus, and it has often been speculated that one function of the thymus might be to imprint T cells with the ability to recognize "self" antigens. In that case, self antigens should correspond to thymus antigens.

To discover whether it was in fact the thymus that defined self, Dr Zinkernagel added one more step to his experiment. As well as replacing the T cells of X mice with Y T cells, he replaced the original thymus with a Y thymus. Then he inoculated the mice and tested their T cells again.

This time the T cells would kill only Infected Y cells, showing that the thymus exerted the crucial influence on what the T cells "saw" as self.

Now that it is know where the crucial self/non-self distinction is learned by T cells, it may be possible for immunologists to discover the biochemical basis for some T cell responses, and understand the complex recognition problems posed by all immune responses.

By Nature-Times News Service.
Source: *Nature*, January 19 (271, 251; 1978).

© Nature-Times News Service, 1978.

Residential property

Strutt & Parker

LONDON · EDINBURGH · CANTERBURY · CHELMSFORD · CHELTENHAM · CHESHIRE
GRANTHAM · HARROGATE · IPSWICH · LEWES · SALISBURY · SOUTHEND

ESSEX

Chelmsford 2 miles. Liverpool Street 35 minutes. Maldon and Blackwater Estuary 6 miles.

A VERY FINE GEORGIAN HOUSE BUILT 1763 recently refurbished, situated in attractive gardens.

Entrance Hall, 4 Reception Rooms, 8 Bedrooms, Dressing Room, 4 Bathrooms, Oil Central Heating. Cottage. Outbuildings. Paddock.
About 4¼ Acres. Region of 289,500.
Chelmsford Office, Tindal House, Tindal Square. Tel. 0245 84684 (Ref. 2AB 5802)

ESSEX—HATFIELD PEVEREL

Station 3 minutes walk—Liverpool Street 40 minutes. Blackwater Estuary 4 miles.

LATE GEORGIAN VILLAGE HOUSE of pleasant proportions with spacious accommodation.

Entrance Hall, 4 Reception Rooms, Kitchen/Breakfast Room, Basement with playroom, 5/7 bedrooms, 2 Bathrooms, Oil Central Heating, Garaging, Stabling, Heated Swimming Pool, Garden.
ABOUT ¼ ACRE
Chelmsford Office, Tindal House, Tindal Square. Tel. 0245 84684 (Ref. 2AB 5786)

WILTS/HANTS BORDER

Salisbury about 6 miles.

A CHARMING 18TH CENTURY FARMHOUSE in an unspoilt village setting, within easy reach of all amenities.

Reception Hall, 2 Reception Rooms, Study, Garden Room, 4 Bedrooms, Bathroom. Self-contained Wing (let) Central Heating. Garage, Stabling, Outbuildings, Garden and Paddock.
ABOUT 5 ACRES
Salisbury Office, 41, Milford Street. Tel. 0722 26741 (Ref. 7AB 1675)

BEDFORDSHIRE—AMPTHILL

Flitwick Station 1¼ miles. St. Pancras about 1 hour.

A SUPERB WELL APPOINTED EARLY GEORGIAN HOUSE in a quiet position in this charming Market Town.

Hall, 3 Reception Rooms, Study, Office and Playroom, 3 Bedroom and Bathroom Suites, 4 further Bedrooms and Bathroom, Self-contained Flat. Oil Central Heating, Garage and Car Port.
Easily maintained well timbered Garden.
ABOUT 1¾ ACRES
OFFERS IN THE REGION OF £70,000
Joint Sole Agents, Johnsons, 2 Chandos Place, Bletchley, Milton Keynes. Tel. 73453 and Strutt and Parker, London Office, Tel. 01-629 7282 (Ref. IAC 5157)

WANTED FOR RETAINING CLIENT

(no commission required)
£250,000 AVAILABLE TO PURCHASE
A FIRST CLASS RESIDENTIAL FARM OF UP TO 200 ACRES
Preferably with River Frontage
IN HEREFORDSHIRE, WORCESTERSHIRE, SOUTH SHROPSHIRE OR WELSH BORDER COUNTRY.
Cheltenham Office, 8 Imperial Square, Gloucestershire. Tel. 0242 45444 (Ref. PMT)

London Office: 13 Hill Street W1X 8DL Tel: 01-629 7282

BERNARD THORPE & PARTNERS

GWENT

Newport 6 miles, Cardiff 20 miles. M4/M50 5 miles.

LANSOR HOUSE, NEAR CAERLEON

AN ATTRACTIVE 16th CENTURY MANOR HOUSE with parts dating from the 13th century

***This superb family house is ideally situated* in renowned sporting country.**

Hall, cloakroom, 4 reception rooms, kitchen, utility room, 5 bedrooms, 3 bathrooms, games room, 2 secondary bedrooms. Central heating.

Excellent stabling and garaging. Delightful gardens and grounds. Paddocks.
IN ALL ABOUT 4½ ACRES.

FOR SALE BY AUCTION 9th MARCH 1978 (unless previously sold by private treaty).
MONMOUTH OFFICE: 1 Church Street. Tel.: 0600 2987 or
LONDON OFFICE: as below. TC 3684

EAST SUSSEX

Crowborough 1½ miles. Ashdown Forest 2 miles. Tunbridge Wells 8 miles.

FINE TIMBERED FARMHOUSE in an idyllic setting with scope for improvement.

2 reception rooms, study, kitchen/breakfast room, cloakroom, 4 bedrooms, 2 bathrooms. Feature outdoor Sussex kitchen and range of older style outbuildings.
Attractive and easily maintained gardens.
ABOUT 2 ACRES.
For sale by auction on 7th March, 1978 (unless previously sold).
LONDON OFFICE: as below, or
TUNBRIDGE WELLS OFFICE: Fiveways. Tel.: 0892 38176. TC 3762

WEST YORKSHIRE

Halifax 4 miles, Leeds 15 miles, Manchester 20 miles.

A MAGNIFICENT CONVERSION OF A COACH HOUSE

Hall, 2 reception rooms, including fine 47ft. drawing room, study, superb modern kitchen, laundry/utility room, 5 bedrooms, 3 bathrooms.
Oil-fired central heating. Garaging for 3 cars. Swimming pool. Spacious grounds. Lodge. Paddock. In all about 16 acres.
OFFERS IN EXCESS OF £75,000.
LONDON OFFICE: as below, or
WETHERBY OFFICE: 29 Market Place. Tel.: Wetherby 62987. TC3750

LONDON OFFICE: 26 BERKELEY SQUARE W1X 8HQ. TEL: 01-629 9050
LONDON OFFICES: FRANCE · BELGIUM

Jackson-Stops & Staff

14 CURZON STREET LONDON W1 01-499-6291

NORTH YORKSHIRE—BULMER

York 13 miles. Malton 6 miles. In an elevated position with fine views towards the Dales.

An exceptional restored stone village house mentioned in Domesday Book.

Entrance Hall, Drawing Room, Dining Room, Study, Kitchen, Cloakroom, 5 Bedrooms, 2 Bathrooms. Full C.H. Sun Loggia, Studio, Playroom, Garage. About one acre of walled garden backing onto rolling farmland.
Freehold for Sale.
Apply YORK OFFICE (0904) 25033

COTSWOLDS

Burford 3 miles.

Delightful old stone built cottage residence, semi-detached and in peaceful location on the edge of small hamlet yet very accessible to A40 for London and Cheltenham. Hall, 2 Reception Room, Kitchen, 3 Bedrooms, Bathroom. Stoneroom. Attractive walled courtyard. Adjacent small area of land with garage space. FREEHOLD £35,000.
Apply CIRENCESTER OFFICE (0285) 3334. Ref. DMS/25511

HERTFORDSHIRE

A Thatched period property in a completely rural position only 20 miles from the centre of London. Recently extended in keeping with the original XVII Century cottage the house has 4 Bedrooms, Bathroom, Shower Room, 2 Reception Rooms, Study, Kitchen. Provision has been made for the formation of additional bedrooms and a bathroom. 2 Garages. Outbuildings. Attractive Garden with a natural pond. In all about ¾ acre. Offers invited for the Freehold.
Apply LONDON OFFICE 01-499 6291.

WEST SUSSEX—OLD BOSHAM

Chichester 3 miles. Havant 6 miles. Situated close to the water in this favoured Harbourside village.

A spacious single storey residence in a quiet location. Entrance Porch, Entrance Hall, Sitting Room, Dining Room, Kitchen/Breakfast Room, 4 Bedrooms, Bathroom. Garage. Outbuildings. Matured Garden of ¾ ACRE. £37,500.
Apply CHICHESTER OFFICE (0243) 86316.

London Chester Chichester Chipping Campden Circencester
Midhurst Newmarket Northampton Yeovil York

Country property

BRIGHTON

Best residential area, exclusive cul-de-sac. Detached, 12-year-old Georgian style residence, 4 bedrooms, 1 with sun balcony, bathroom, ultra modern kitchen/breakfast room. Magnificent lounge dining room, with Adam-style fireplace. Cloakroom/toilet. Gas c.h. Garage. Large garden. £34,500 freehold.

Phone Brighton (0273) 501128

Country Flats

BOURNEMOUTH

Close to sea, facing South. Modern 1st floor apartment. Pleasant surroundings. Lift. Balcony. 2 bedrooms with fitted wardrobes. Large lounge. Fully fitted kitchen. Linen & airing cupboards. 1 bathroom en suite w.c. Cloaks with shower, w.c. C.H. Security phone. Pkings. Low outgoings. Garage. £26,700. Freehold. — Ring Bournemouth (0202) 762935.

PROPERTY WANTED

PROPERTIES URGENTLY WANTED

We immediately require instructions on flats and houses in Central London for our international clientele. Comm. only if sale results.

ASCOT PROPERTIES.
129 Wigmore St., W.1.
Tel. 01-486 1161

SMALL HOUSE in Languedoc about 70,000NF.—Tel. 01-858 0201.

Farms & Smallholdings

Berks-Oxon Border, Near Abingdon

290 acre Mixed Farm adjacent Frilford Heath. G.C. with 4 bedroomed house, extensive buildings and woodland. For sale by Tender as a whole or in three lots: Closing date 1st March, 1978.

Chartered Surveyors, Holt, Norfolk. Tel.: (026 371) 3303.

Land for Sale

NYTHE, KENT.—Approximately 7.49 acres grazing land situated between two developments. By public tender, 1st March, 1978.—Full details: Smith-Woolley & Percy, 5 West Terrace, Folkestone (0303) 57191.

Overseas Property

FRENCH RIVIERA, NEAR ST. AYGULF

30ft. 8-berth mobile home

3 bedrooms, shower, flush toilet, cooker, fridge (as new), bedding, good quality cutlery, Danish furniture, many extras. On magnificent uncrowded site; superb view of the Alps. Close to sea and amenities. Open all year round. Low ground rent. £4,400 o.n.o.

Tel: 042 121 4334

SOUTHERN FRANCE.—Main part of house in mountain village.—See Props. under £25,000.

New Homes

GARFIELD HILLMAN & CO. LTD.

BIGGER AND BETTER MORTGAGES—
REMORTGAGES
161/163 Temple Chambers Temple Avenue, London EC4X 0DU
Tel. 01-353 2457/8 & 01-353 6101/2/3

HOUSES, SUSSEX, SURREY, etc.—A.T. Underwood & Co., Three Bridges, Crawley 27322, Sussex.

SALEROOMS

MORVAL HOUSE, CORNWALL. Auction sale of the contents of Elizabethan Manor House tomorrow (Thursday, January 26th commencing 1.30 p.m. viewing from 10 a.m.—Morval House, nr. Looe, Cornwall. D. Ward and Son, Plymouth 0752 266251.

COLLECTORS

A SINGLE LETTER or collection of letters and manuscripts, literary, historical, etc. wanted to purchase cash. In first instance write to: *Winifred A. Myers* (Autographs) Ltd., Suite 62, 91 St. Martin's Lane, London, W.C.2. Tel. 01-836 1940.

London & Suburban property

HAMPSTEAD, N.W.3
£27,500

In elegant period house (c. 1830), close to village, unmodernised 2nd-floor Flat with distant southerly views. Own gas c.h. 2 dble. bedrooms, splendid 20ft. recept., k. and b. lease 99 years. William Welhams & Co. 01-458 8044.

HEART OF MAYFAIR

Modern block. Bright 3rd floor flat. 5 mins. Hyde Pk. and St James's Park. 2 beds., 2 recep, rooms., 2 baths (one en suite). kit.: c.h.; lift. Lease 8 years to run. Premium required to include fitted carpets and curtains.

Sole Agents:
Harrods Estate Offices, 1 Hans Road, S.W.3.
Tel. 01-589 1490. (ext. 2819).

FOR SALE FREEHOLD

Pretty cottage, Hampstead Village. 2-3 bedrooms, 2 receptions, cloakroom and bathroom. Prettiest kitchen and dining room in Hampstead? Garden and patio. (No agents)
Telephone 794 5524

PUTNEY, SW15

Superb first-floor 1969 luxury balcony flat. Hall, 28ft. reception 3 double bedrooms with fitted wardrobes, 2 bathrooms, excellent fitted kitchen, fully double glazed independent gas-fired radiator c.h., storage room, garage, gardens, fully heated indoor swimming pool, sauna, changing rooms, etc., open south aspect, adjacent Tube and B.R. stations, shopping, school, easy access Richmond Park, Wimbledon Common, etc. Lease 143 years, £45,000. Strictly by viewing. Tel. 789 6804 or

ALBION ESTATES CO., 9 Oak Tree Lane, Birmingham B29 021 472 2345.

MID BUCKS

Gentleman's Estate

A Grade II listed Manor House of mid 18th century origin standing in about 35 acres of parkland, secluded but with good facilities for travel to London, about 34 miles.
The house has been fully restored and properly modernised, retaining its character and Georgian elegance, to provide family accommodation, situated in easily run gardens.
Garage for three large cars. Coach House and stabling, loose boxes, store and workshop. Lodge Cottage.
The land mainly parkland pasture has water laid on and well timbered shelter belts.
The property has been well maintained and is in first class order. Offers on £190,000 are invited for the whole estate.
Enquiries and arrangements to view strictly by appointment through owner's agent: L. J. Dale, 28 Devonshire Street, W.1.

HUGGETT VILLAGE, W.6

A detached double fronted Georgian house affording well planned accommodation. 3 bedrooms, 2 bathrooms, through lounge, dining room, morning room, kitchen. Cellars. Oil C.H. Delightful gardens. Planning permission for extensions if required. Freehold. £68,950.

Hampton & Sons
21 Heath Street, Hampstead, N.W.3
Tel.: 01-794 8222

CARLYLE SQUARE, SW3.

Superb house in this attractive garden square. 5 bedrooms, 3 bathrooms, drawing room, dining room, study, fitted kitchen. *Garden. Double garage.* Plus staff flat: 1 bed., bath., kitchenette.

Freehold £185,000.
RIDLEY AND CO.
01-584 6391.

GARDEN FLAT, N.W.3

Superb, sunny flat in tree lined Parkhill Road, converted to high specification by C.P.K. Construction. 3 beds., large recept., dressing lobby, 2 bathrooms, well equipped kitchen, ample storage, gas c.h. £58,500 for 99-year lease.

OTHER 2 AND 3 BED FLATS NOW AVAILABLE IN PARKHILL ROAD.
01-584 8517.

WEST KENSINGTON, W.14. Avonmore Road.

Substantial 5-storey property, well maintained. 9 rooms, 5 kitchens, 2 bathrooms, garden. Ideal as investment or family house. F.H. Vacant possession. £57,500. Cookes and Burrell Mayne and Co., 01-603 6506.

CHEYNE COURT, S.W.3.

2nd floor flat in well run block, close to river. Newly modernised. 4 beds., 2 baths, 2 recept., kitchen/breakfast room. Lift, porter. Long lease. £72,000. Also similar unmodernised, £44,000.—Ridley & Co., 584 6391.

ISLINGTON, N.1.

—Secluded in a pleasant backwater close to Regent's Canal, a classic 4-storey house, in good condition, 3 beds, dble. recept., kit., dining room, bath, gas C.H. 25ft. garden. Freehold, £47,000.—Masson Welby. 226 0272.

HEADFORT PLACE, S.W.1.

In quiet street in Belgravia. House with 5 beds., 3 baths., 2 recept., kitchen/breakfast room, utility room, cloak. 54-year lease, £95,000.—Ridley & Co., 584 6391.

London & Suburban property

CHESTERFIELD and Co.

10 Clifford St., Mayfair

ST JOHNS WOOD. Exquisite luxury house, yards from Regents Park, 5 beds., double reception room, kitchen, bathroom, shower room, integral garage, sun terrace, small garden, freehold £115,000. S.W.6. Pretty house overlooking garden square divided into 2 flats and a spacious 3 bedroomed maisonnette each with own gas C.H. Freehold £70,000.

HAMPSTEAD VILLAGE. Breathtaking views of London from the large roof terrace of this charming penthouse type flat. 2 beds., recept. room, kitchen, bathroom, long lease £51,000.

BLOOMSBURY, W.C.1. Gracious maisonette in Georgian House in quiet cul de sac and ready for redecoration charming double reception room, 2 beds., kitchen, bathroom, long lease, £33,000.

KNIGHTSBRIDGE. Close to Harrods a large Studio room, kitchen and bathroom on a 38 year lease at £22,500 also large 2 beds., recept. room, kitchen, bathroom and shower room, £42,000.

01-734 1851

HADLEY WOOD, BARNET, HERTS

A fine detached Regency style residence built 1954. 4 bedrooms, 3 bathrooms, 28ft. lounge, dining room, 22ft. kitchen, utility room, hanging for 4 cars. Studio playroom. Heated swimming pool. Attractive gardens including 50ft. building plot. Freehold. Offers of £125,000 plus.

STURT & TIVENDALES
1281 High Road, London, N.20 01-445 0301

London & Suburban property

Sturt & Tivendale

59/61 HIGHGATE HIGH STREET, LONDON, N.6. 01-348 8131

HIGHGATE, N.6.

In a beautiful sylvan setting near Heath & Village. An imposing detached double-fronted residence on two floors, 5 bedrooms, 2 bathrooms, spacious intercommunicating lounge, dining room, morning room, attractive hall with cloakroom. Large kitchen breakfast room, central heating, lovely gardens with summer house. Garage. Freehold price £95,000 full particulars and appointment to view through the owners agents as above.

Langford Court

Langford Place.

St. John's Wood, N.W.8

In this fine purpose built block situated in the heart of St. John's Wood, we have 2 studio flats for sale. Prices £13,250 and £13,500 Amenities include C.H.W., part C.H., lift, porter, 99 year lease, low outgoings. The flats comprise of 1 room, k. & b. Mortgages available.

Winkworth & Co.
48 Curzon St., London, W.1. Tel.: 499 9883

London Flats

MICHAEL KOOPMAN AND PARTNERS
01-493 1286/7/8

BELGRAVIA, S.W.1.
A newly modernized 3rd floor flat with 1 bed., 1 recept., fully fitted kitchen and bathroom SPACIOUS PRIVATE ROOF TERRACE. C.H., C.H.W., entry phone Lease 99 years. £35,000

PIED A TERRE UNMODERNIZED
£20,000

CANONBURY, N.1
A 1st and 2nd floor maisonette, 2 beds., 2 recept., kitchen and bath. Long lease, low outgoings. £16,750

BRITTON POOLE & BURNS

REDCLIFFE SQUARE
Spacious 1st floor Balcony flat, in need of some modernisation. 3 bedrooms, large reception k. & b., 22 year lease, £19,950, to include contents.

KENSINGTON SW5
Family flat, mansion block. Double reception and dining hall, 3 double bedrooms, k. & b., *all in good order.* Part C.H., C.H.W., lift, portierge 70 year lease £42,500 to include carpets & curtains.

23 Cromwell Place, S.W.7
01-584 4231

REGENT'S PARK RD., N.W.1

Only 1 remaining converted flat, 2 beds, 1 recept., k. and b. 99yr. lease. £33,650.
Old Brompton Rd., S.W.5. Habitat designed mansion, 1st-floor flat, 2 huge beds, 2 large recept., k. and b. 120 year lease. Superb value. £29,950.
Cedars Road, W.4. Double fronted family house, 4 beds, 3 recept., kitchen/breakfast room, bathroom, garden, garage. Close to Chiswick Park. Freehold £32,950.
Devonshire St., W.1. close Portland Place, purpose-built 2 beds, 1 recept., k. and b. flat, modern block. 123yr. lease. £28,500.

Robert Irving & Burns, 23/24 Margaret St., W.1. 637 0821.

KING WOOD & CO.

RIVER VIEWS from Vallance house, S.W.11. Luxury 3rd floor balcony flat in recent development, double bed., recept., k. & b., c.h., lift, car parking, 99 years, £26,000. LEAFY VIEWS over Holland Park, W.8. Quiet 3rd floor flat in well-known block, 3 beds., recpt., k. & b., study, c.h., lift, porter, 79 years. £40,000.

116 Ebury St., W.1.
730 6191

FREEHOLD HOUSE BUILT 1955, W.2.

Close Hyde Park with village atmosphere and excellent shopping and transport facilities immediately to hand. 4 bedrooms, 2 bathrooms, double reception rooms, kitchen, small garden, fully gas c.h. Garage. Freehold £39,000.
ROGER PHILLIPS & CO. 01-437 7992

NEAR REDCLIFFE SQUARE. Recently converted 2 bedroom ground floor flat in quiet street, reception room approx 25ft by 15ft, fitted kitchen, bathroom, gas central heating, fitted carpets, 98 year lease at £30,000. Ring 01-499 7442, day.

NAPIER ARCH. 6th floor flat in modern block: 3 good bedrooms, dble. recept., bathroom and cloakroom, kitchen c.h. lift, porter, long lease. £30,000 recommended. Hinton & Co., 493 5891.

N.W.3. JUST FOR SALE. Ground floor flat in small purpose-built block with garage, hall, 28ft. reception room, fitted kitchen, 2 bedrooms with fitted wardrobes, bathroom, parquet floor, C.H., quiet road, long lease, £28,750. Woodcock, 01-794 1151.

SINCLIC, S.W.1.—Unfurnished 1st Floor Flat in small modern block with low outgoings, reception room, 2 bedrooms, kitchen, bathroom. Caretaker. 70-yr. lease. £27,750.—Winkworth & Co. 01-584 8865.

COLSHERNE COURT, S.W.5.—Spacious newly modernised 1st Floor Flat in this well-known P.B. block, with use of 21 acres landscaped grounds, 2 reception rooms, 3 bedrooms, 2 bathrooms, kit./breakfast room, C.H., fitted carpets, 54-year lease. £30,950. Winkworth & Co., 01-584 6885.

London Flats

LOWNDES SQUARE, S.W.1

3rd and 4th floor maisonette, lift to recept. hall, 2 recept. main bedroom suite with bath, 2 more bedrooms, 2nd bath, kitchen; sun terrace; separate staff suite, with bath: lease 21 years, rent £380 p.a. including maintenance and porterage. Price £75,000 o.n.o., inc. carpets, etc.

ROBIN HILTON & CO. 947 1982

CHELSEA.—First floor maisonette, light and sunny, 2 double bedrooms, excellent modern kitchen and bathroom, fully carpeted, roof garden. £21,000. Phone Ihlfield 1320, 02637 or 01-352 7187.

BAYSWATER PARK, W.2. Chance for someone. Quick sale required of 3 converted flats in period houses with 2/3 big rooms, 1/2 bathrooms, fitted kitchen, communal gardens/terraces and long leases from £20,000. Woodcocks, 01-794 1151.

HAMPSTEAD HEATH. Luxurious Apartment in grand Period property bordering the Heath. Hall, L-shaped reception room and dining room, breakfast room, fitted kitchen, 4 bedrooms, 2 bathrooms, private roof garden, C.H., fitted carpets/curtains, furnishings, etc., and car parking. Long lease. £47,500. Woodcocks, 01-794 1151.

Harrods Estate Office

CHALFONT ST. GILES, BUCKS.

Only 25 miles London. 1 mile stations serving Marylebone (35 mins.) and Baker St. (45 mins.). Adjoining and superb views over Harewood Downs golf course (thereto).

OUTSTANDING SMALL ESTATE with House of character. Spacious Hall, Drawing Room (29ft. x 19ft. Dining Room, Study, Fine Music Room (27ft. x 25ft. completely re-fitted Kitchen, Luxurious Principal Suite Bedroom, Dressing and Bathroom, 3 further Beds., 2nd Baths. Oil Central Heating. Hard Tennis Court. Garage Over 6 acres. FOR SALE FREEHOLD—OFFERS INVITED Joint Sole Agents: A. C. Frost & Co., 30 Packhorse Rd Gerrards Cross. Tel 86611 and Harrods. (Ext. 2807/28

NORTHAMPTONSHIRE

9 miles Northampton. 5 miles Towcester, on outskirts of village. Easy access M1 and A5. London 58 miles. **HISTORIC MANOR HOUSE** part dating from 13th Cent and formerly a Royal Residence, 7/8 Bedrooms, 2 Bathroo 5 Reception Rooms. Modern Kitchen, etc. 5 Staff. Ro and Bath. Oil Central Heating. Stabling. Dbls. Gara 2 Cottages (one let). Heated Swimming Pool, 2 garden. Parklike grounds, paddocks and orchard. Abou acres.
N.B.—The property has recently been used as a F Licensed Restaurant and lends itself to continued use such or could be adapted to private residential use. SALE FREEHOLD—OFFERS INVITED. Sole Agents. (Ext. 2806/25

BAM COMMON, SURREY

Surrounded by common land adjoining Richmond Park only 10 miles Central London.
EXCEPTIONAL HOUSE OF CONTEMPORARY DES featured in the "House and Garden" magazine. Reception Room (split-level), Soft overall, Galleried Lan landing, Study (or Bed.), well-fitted Kitchen. Ground f suite of 2 Beds., and Bath. 3 further Beds., Bath/Clo 3rd Bath. Parking area (space for dble. garage). Gar about ¾ acre. Church Commissioners Lease about 90 yr for sale. Nominal ground rent. (Ext. 25

BEDS-BUCKS BORDER

Outskirts of quiet country village, 4 miles Leighton Buz (Euston 45 mins.)
DELIGHTFUL PERIOD COTTAGE. 2 Beds., Lounge, Din Room, Utility, Kitchen, Bathroom and Cloaks. Attrac garden about ¾ acre. 2 Garages. FREEHOLD £32,000. (Ext. 38

HEREFORDSHIRE

Sheltered rural position 6 miles Leominster, 7 miles Hereford Magnificent views over valley of River Lugg.
SPACIOUS BUNGALOW built 1950 with extensions in 1962. 3 Reception Rooms, 3 Bedrooms, Bath, Beau garden and grounds including paddock, about 2½ ac Fishing rights possible. FOR SALE FREEHOLD—OFF INVITED.
Joint Sole Agents: Jothys, Milsom Street, Bath. Tel.: 62 and Harrods. (Ext. 2807/25

SOUTH WEST SUFFOLK

Edge of period town, easy reach of Sudbury and Bury St. Edmunds, on upper waters of Stour.
FINE, MAINLY 16th CENTURY HOUSE with magnific internal timbering. Reception Room 31ft. long, Sun Ro Kitchen, 4 Bedrooms, 2 Baths. Oil Central Heating. Ou outbuildings including 2 garages. Level, mainly wa garden running down to river with mooring. About ¾ a FREEHOLD £42,500. (Ext 38

1 HANS ROAD, SW3 1RZ
01-589 1490

Knight Frank & Rutley

20 Hanover Square London W1R 0AH Tel: 01-629 8171
14 Broad Street Hereford Tel: 0432 3087
8 Charlotte Square Edinburgh Tel: 031-225 7105

London Flats

REGENT'S PARK/ ST. JOHN'S WOOD

Spacious, elegant, ground floor maisonette flat. Portcrete, c.h., c.h.w., car parking, gardens. 4/5 beds., 2/4 recepts., kitchen/breakfast, 3 baths, 88 years. £85,000.

LANE, SAVILLE, MARK WILKS
9 Haley St., W.1. 637 8471

Kenwood

7 Mins MARBLE
Delightful family
Three bed., 2 recept., bathroom, sep. w.c., 92 years.
£25,500
Tel.: 01-402

Properties under £25,000

COOKES AND BURREL MAYNE AND C

WEST KENSINGTON

Fulham. Letterstone Rd. 2 Storey, terraced house, builder or DIY enthusiast. 6 rooms, kitchen and ba F/H, £30,000.

West Kensington, W.14. Converted 1 bed. flat, lounge, b and open plan kitchen. Gas C.H. 96 yrs. £11,250.

Chesson Rd., W.14. Sunny, compact, 1st floor flat, bedroom, bathroom, open plan kitchen (could be separated C.H. 92 yrs., £14,250. Offers invited.

Kensington, W.8. Marloes Rd. 1st floor flat, good de order. 3 beds., lounge, kitchen and bathroom. 55 yrs. £

Gunterstone Rd., W.14. Pleasant 1st floor maisonette decor. 2 rooms, kitchen and bathroom. £13,750 early in advised.

01-603 5506 or 01-603 6673

CHIPSTEAD, SURREY

Unique rural situation, 30 mins. London.

Portion of fine country house in good condition needing some conversion to 5 bedrooms, 50' reception room, etc. South facing. Large private garden, lovely views. Offers over £24,750 for 999 years lease.

Contact owners agent Yvonne Lang or David Fletcher on Redhill 63555 or 61404.

WANDSWORTH COMMON

90 ft. garden plus a larger than usual semi-detached house, centrally heated, but otherwise unmodernized. Quiet pleasant road. 4/5 bedrooms, 29 ft. 6 in. reception room, with high moulded ceiling and french doors at rear, breakfast room, kitchen, bathroom and sep. W.C. High cellar.

£25,000 FREEHOLD
JACKSON ROSE & CO.,
295 KINGS ROAD, CHELSEA, S.W.3.
01-352 1066

NORWICH

Newly decorated ground floor flat for sale in attractive road close to Norwich centre. 2 double beds., recep., kitchen and bathroom. Sep. W.C. Gas C.H. Garden and garage. Price £13,500
Please ring Norwich (0603) 2055; For further details and appointment to view
ARNOLD SON & HOCKLEY
36 Price of Wales Road, Norwich.

VIEWS OVER MISBOURNE VALLEY

3 bedroomed semi detached house in secluded 5-acre (1½ acre garden, 2 receptions, teak stripped floor, lounge and hall, dining room, kitchen, bathroom. Part storage heating, part double glazed. Garage (space for extension).

£24,950 Freehold
Tel. Amersham (02403) 2137

KENSINGTON, W.8

First-floor flat, nr. High St. and Tube, 2 fitted bedrooms, spacious lounge, carpets and curtains throughout, bathroom with shower. Well-fitted kitchen complete with cooker and fridge. Gas c.h. and immersion heater.
24-year lease
£16,000
Phone 0306 730188
No Agents, please

The Times SPECIAL REPORTS

Southern Fra

Opportunity to co modernisation of a tained property. Mai of house. Charming tain village. Excellent tial. Superb views large terrace at right in village over vall Basque Alps.
2 living rooms, 3/ rooms, bathroom, Vance, ¼ mile. Orea hour sea. Complete quires £13,000-£1 Plans available. Exact £8,000. English or currency.
Telephone 444 6

SWISS COTTAGE. 2nd I in block. One room (15ft.), kitchen and ba years lease at only £9,950.

WEST END LANE, NW floor flat in block. Livi (15ft x 13ft), fitted bedroom with shower suite second bedroom a room, ch. chw. 91-yea £23,000.

ST JOHN'S WOOD. 3 flat in need of impr hance low price of £14 35-year lease. Living double bedroom, kitch bathroom, chw and Portcrete, residents etc.
George Knight & Pa 9 Heath St, NW3 Telephone 435 22

Woodcock

01-794 115

HIGHGATE, N.

Well-converted ground fl with its own 24ft garde bright split-level recepti kitchen, double bedroo werdrobes, bathroom, c.h carpets, quick sale, lon £16,750.

Very Desirable Cot South Wales
With beautiful unspoilt overlooking Bristol Cha miles from Portheaw Bridgend. Adjacent to 1 common land.
5 bedrooms (2 dou reception rooms, k. & b hall. Full c.h. and all tiles
Garden 80ft. x 80ft Good potentiality. Freehold £15,000 o. Tel. 580 6765 (eves

HOLLAND PAI

Light, spacious pied a un lower ground floor own entrance. One room, separate kitchen, hall, bathroom, ample st space, gas c.h. 995 lease. £14,500.
INTERIOR PROJECTS
736 7917

SCOTTISH HIGHLANDS

Highland Cottage, edge of beautiful loch with benefit of fine fishing and sailing. Eight bedrooms, 2 children's bedroom converted attic, electric c.h., new carpets and curtains throughout. Outbuildings (including 2 cottages), 1½ acres woodland and garden, garage, farm all-weather pontoon from boulder jetting.
£18,000.
Tel. Garve (0997 74) 264/253.

هكذا من الأصل

ENTERTAINMENTS

When telephoning use prefix 01 only outside London Metropolitan Area

OPERA AND BALLET

COLISEUM. Credit cards 01-240 5258 Reservations 01-836 3161
ENGLISH NATIONAL OPERA
Tonight, Sat. & Tues. next 7.30 Carmen: Tomorrow 7.30 Upstairs in the Underworld: Fri. 7.30 Angelica, 10s Balcony seats always available day of perf.

COVENT GARDEN CC 240 1066 (Cardcharge credit cards 836 6903)
THE ROYAL BALLET
Tonight 7 p.m.
Tomor. & Thurs. 7.30 p.m. The Dream, Manotaur, The Four Seasons. Fri. & Mon. 7.30 p.m. La Fille mal gardée. Sat. 7.30 p.m. La Bayadère. A Month in the Country. Elite Syncopations. 65 Amphi. seats on sale for all perfs from 10 a.m. on day of perf.

SADLER'S WELLS THEATRE, Rosebery Ave., E.C.1 (837 1672). Until Feb. 18
D'OYLY CARTE OPERA CO
in Gilbert & Sullivan Eve. 7.30 Mat. Sats. 2.30. Tonight H.M.S. Pinafore. Tomorrow to Fri. 3: Iolanthe.

CONCERTS

ROYAL FESTIVAL HALL. Tonight 8. BBC SYMPHONY ORCHESTRA. Charles Mackerras, Szymon Goldberg. Walton: Variations on a theme by Hindemith: Hindemith: Violin Concerto: Strauss: Sinfonia Domestica.

THEATRES

ADELPHI THEATRE. 01-836 7611 Evs. 7.30. Mats. Thurs. 3.0. Sats. 4.0
" LONDON'S BEST NIGHT OUT "
IRENE
THE MUSICAL MUSICAL
" SPECTACLE, CAPTIVATING TUNES AND RACY COMEDY " Sun. people.
CREDIT CARD BOOKINGS 01-836 7611

ALBERY 836 3878. Credit card bkgs. 836 3962 (ex. Sat.) Mon.-Fri. 7.45. Thurs. mats. 4.30. Sats. 5.30 & 8.
A THOUSAND TIMES WELCOME IS MIRACULOUS MUSICAL.—Fin. Times
OLIVER !
" ROY HUDD's splendid performance " S. Tel. " Talented JOAN TURNER. D. Mail. " Capital fund ... the show is a delight. " D. Tel. OLIVER ! RETURNS TRIUMPHANTLY TO THE CONDITIONS YOURSELF LUCKY TO BE ABLE TO SEE IT AGAIN.—D. Mir.
NOW BOOKING THROUGH 1978

ALDWYCH. 836 6404
RSC. 836 6334. ROYAL SHAKESPEARE COMPANY in repertoire.
Tonight Thurs. 7.30—low price previews
Tomorrow's THE WAY OF THE WORLD
Fri. 7.00. With: A MIDSUMMER NIGHT'S DREAM (most perfs last) RSC and at THE WAREHOUSE (see under 'W') and at Piccadilly and Savoy Theatres.

AMBASSADORS. 836 1171
Evs. 8.0: Mats. Tues. 3. Sats. 5
SIOBHAN McKENNA
as Sarah Bernhardt in MEMOIR with NIALL BUGGY
Perfect. A song of triumph." E. News
Student tickets £1.

APOLLO. 01-437 2663. Evs. at 8.0. Mat. Thurs. 3.0. Sat. 5.0 & 8.0
DONALD SINDEN IS SUPERB" Now
SHUT YOUR EYES AND THINK OF ENGLAND
" WICKEDLY FUNNY ". The Times. " SPELLBINDING ". D. Mail.

ARTS THEATRE. 836 2132
" Hilarious. See it ! "—S.T.
TOM STOPPARD'S
DIRTY LINEN
Evs. 8.30. Fri., Sat. 7 & 9.15.

ASTORIA THEATRE, Charing X Road. 734 4291, 734 4292. Nearest Tube Tottenham Court Road. Mon.-Thurs. 8.00. Fri. & Sat. 5.00 & 8.45.
" ELVIS "
The STAGE SPECTACULAR
Tickets £1.50, £2.50. Instant Credit Card Res. Eat in our fully licensed restaurant or Buffet Bar lunchtime and before and after Show—bookable in advance.
" ELVIS "
" Precious, appealing, foot-stomping and heart-thumping.—Observer.
" ELVIS "
" ... was absolutely caught up in it, carried along by it, reinvigorated by the sheer verve and spectacle of it.—Sun
" ELVIS "
" ... staggeringly effective.—Times.
" ELVIS "
" ... performed with a verve rare in British musicals. The show literally had the audience dancing in the aisles. Is " Elvis " marvellous.—Sunday Express.

BROADWAY THEATRE. 248 3836
FUNNY RELATIONS.
" ... did you hear the one about the Cockney, the IRA man and the National Front enthusiast ... NEW MUSICAL. Opens 7th Feb. 8 p.m. nightly. "

CAMBRIDGE. 836 6056. Mon. to Thur. 8.00. Fri. & Sat. 5.45 & 8.30.
IPI TOMBI
" PULSATING MUSICAL "—S. News.
THIRD GREAT YEAR
Seat prices £2.00 to £5.00
Dinner and Top price seat £8.35 inc.

CHURCHILL. 460 6677
Bromley, Kent. 22 Dec-28 Jan. DICKIE HENDERSON, UNA STUBBS, LYNDA BARRON, BILL OWEN in CINDERELLA.

COLISEUM. 930 3216 (Credit Cards). Mon. to Sats. 8.30. Thurs. 3. Sats. 5.30.
LESLIE PHILLIPS
" ... impeccable ... a master. " S. Tms.
in SEXTET
" HILARIOUSLY FUNNY. "—N.o.W.

COMEDY THEATRE, 01-836 3178. Every Thurs. 8.0 SHARP: Mats. Wed. & Sat. 5.0
A CHORUS LINE
VOTED BEST MUSICAL 1976

CRITERION. 930 3216 (Credit Cards). Mon. to Sats. 8.30. Thurs. 3. Sats. 5.30.
LESLIE PHILLIPS
" ... impeccable ... a master. " S. Tms.
in SEXTET
" HILARIOUSLY FUNNY. "—N.o.W.

DRURY LANE. 01-836 8108. Every Mon. to Sat. 8.0 SHARP: Mats. Wed. & Sat. 5.0
A CHORUS LINE
VOTED BEST MUSICAL 1976

DUCHESS. 836 8243. Mon.-Thur. Evgs. 8.00. Fri. & Sat. 6.15 & 9.
OH ! CALCUTTA !
" ... nudity is stunning. "—D. Tel.
8th SENSATIONAL YEAR

DUKE OF YORK'S. 01-836 5122
Mon.-Sat. 8.00. Mats. Wed. 3.00 & Sat. 5.00. STAN PHILLIPS PAUL HENEMAN in THE CHILLER.
Seats from £1.80 to £5.80. Instant Credit Card Reservations. Dinner & Top Price Seat £7.30.

DUKE OF YORK'S. 01-836 5122.
From 30th January at 7.00. Evgs. 8.0. Mat. Wed. 3.00 QUENTIN CRISP. Tickets £2.50 inc. glass of wine.

DUTCHESS. 836 2238
Evgs. 8. Thur. 3. Sats. 5 & 8.
Previews as MISS MARPLE in
AGATHA CHRISTIE'S
MURDER AT THE VICARAGE
Third Great Year

EDWARDES. 01-836 4601
Evgs. 8.0. Wed. Mat. 3.0
Specs. 5.15 & 8.30
JULIA MARTIN, JULIA SUTTON DAVID KIRTH and ROBIN RAY in the
BRILLIANT MUSICAL ENTERTAINMENT
SIDE BY SIDE BY SONDHEIM
" TWICE. "—E. Morley, Punch. " 3 times. "—C. Barnes, N.Y.T.

ELIZABETHAN. 01-437 1592. Evenings 8.15 Sat. 6.0 & 8.40. Mat. Wed. 3.0
AMANDA BARRIE
JOHN QUENTIN
in the SECOND YEAR of
DONKEY'S YEARS
by MICHAEL PERTWEE
1st COMEDY OF THE YEAR
Over 4 weeks. Ends Feb. 18

FORTUNE. 836 2238
Evgs. 8. Thur. 3. Sats. 5 & 8.
Previews as MISS MARPLE in
AGATHA CHRISTIE'S
MURDER AT THE VICARAGE
Third Great Year

GARRICK THEATRE. 01-836 4601
Evgs. 8.0. Wed. Mat. 3.0
Specs. 5.15 & 8.30
JULIA MARTIN, JULIA SUTTON DAVID KIRTH and ROBIN RAY in the
BRILLIANT MUSICAL ENTERTAINMENT
SIDE BY SIDE BY SONDHEIM
" TWICE. "—E. Morley, Punch. " 3 times. "—C. Barnes, N.Y.T.

GLOBE. 01-437 1592. Evenings 8.15 Sat. 6.0 & 8.40. Mat. Wed. 3.0
AMANDA BARRIE
JOHN QUENTIN
in the SECOND YEAR of
DONKEY'S YEARS
by MICHAEL PERTWEE
1st COMEDY OF THE YEAR
Over 4 weeks. Ends Feb. 18

GREENWICH THEATRE. 858 7755.
Jan. 28. Evgs. 7.30. Mat. 2.30. LEONARD ROSSITER as IMMORTAL HANK.
" Hilarious vehicle for Rossiter ... thrilling and highly entertaining ".—S. Times.
PENNY WHISTLE
" RINGING & TRUTHFUL "—Tms.
" Remarkable ".—D. Mail

HAYMARKET. 930 9832.
Tonight at 8. Opens Tomorrow Subs evgs 8.0. Mat Wed 2.30. and 8.15.
INGRID BERGMAN
WENDY HILLER
DORIS FRANCES
HARE CUKA
WATERS OF THE MOON
by N. C. Hunter
NOW BOOKING

HER MAJESTY'S. 01-930 6606
Mon.-Weds. & Sats. 3.00 & 8.00
GLYNIS JOHNS
ANTAGUE HELEN LINDSAY
TERENCE RATTIGAN'S
A CAUSE CELEBRE
" GLYNIS REVEALS HIS MASTERY. S.T. A powerful drama "
" GLYNIS JOHNS PLAYS MAGNIFICENTLY. "—D. Telegraph.

HER MAJESTY'S. 01-930 6606.
From MARCH 28
BRUCE FORSYTH
Briousse & Anthony Newley's
SMELLING MUSIC SHOW
Previews from March 16.

HIPPODROME. 226 1916 Evenings 8.0.
Dinner 7.0
" KINDDOM COME "
Caribbean-Irish Musical Comedy
Stewart Parker & Shaun Davey

HOLBORN ROAD THEATRE. 352 7488
Mon.-Thur. 9.0 Fri., Sat. 7.30, 9.30
THE ROCKY HORROR SHOW
IN ITS 5th ROCKING YEAR

HOLBORN THEATRE. 01-837 3686. Evgs. 8.0. Thurs. 3.0. Sat. 5.0 & 8.30
COLIN BLAKELY
and Patricia Hayes in
FILUMENA
by Edward de Filippo
Directed by FRANCO ZEFFIRELLI
" TRIUMPH. " S. News. " AN OLD TREASURE. " D. Mirror
" I FILL THE LYRIC FOR A FEW YEARS. " S. Times.

HOUSE OF COMMONS. 219 3000
Tonight Tues., Feb. 7 at 7.0
THE RT. HON. GORDON CHATER in
HIS ELOCUTION OF BENJAMIN FRANKLIN
by Sheyn J. Speirs
" Seriously Funny ... Profoundly Serious ... Variety. Previews from Tonight.

HOWARD THEATRE. 248 7656. Restaurant 248 7656. Mon.-Sat. 8.15. Mat. Wed. & Sat. 5.30
JONES, MICKY DOLENZ HARRY NILSSON'S
THE POINT
DINNER D. Mirror
£1.25-£3.50. Combined seats inc. £6.95.
EXTENDED TO FEB. 25th

THEATRES

NATIONAL THEATRE 928 2252
OLIVIER (open stage): Today 2.30 (red pr. mat.) & 7.30. Last perfs of VOLPONE by Ben Jonson. Tomor 7.30 The Country Wife.
LYTTELTON (proscenium stage): Tom't 7.45. Tomor 2.30 & 7.45 BEDROOM FARCE by Alan Ayckbourn. Tomor 10.30 am Sir Gawain and the Green Knight.
COTTESLOE (small auditorium): Tom't 8 LAVENDER BLUE by John Markendrick. Tomor 6 Half-Life. Tomor Late-Night 10.30 pm The Greenie Letters (all seats 50p, lasts 50 mins). Many excellent cheap seats all 3 theatres day of perf. Car park. Restaurant 928 2033. Credit card bkgs 928 3000.

NEW END HAMPSTEAD. 794 0038
David Rabe's Tony Award-winning STICKS AND BONES. Previs. Fri., Sat., Mon. at 7.30. Opens Tues. 31 at 7.00. Subs. Mons.-Sat. at 7.30.

OLD VIC 928 7616
PROSPECT AT THE OLD VIC
Spring season Jan 16-March 25
In rep, HAMLET
ALL FOR LOVE
SAINT JOAN
ANTONY & CLEOPATRA
Tonight HAMLET 7.30
Seats available.
Next Sunday 7th at 7.30
THE GRAND TOUR with Isla Blair, Julian Glover, Derek Jacobi and Timothy West.

PALACE. 01-437 6834
Evs. 8.0. Fri. & Sat. 6.0 & 8.40
JESUS CHRIST SUPERSTAR

PALLADIUM. 01-437 7373
NOW UNTIL FEB. 25 ONLY
Evgs. 7.30. Mats. Wed. & Sats. 2.45
TOMMY STEELE
" IS IRRESISTIBLE. "—D. Telegraph
" A SUPERSTAR "—D. Express in
HANS ANDERSEN
" Dazzling—Spectacular—Rich. Colourful Musical. Real Family Entertainment " —Evening News.
Good Seats Available Now at Theatre & Agents. Also at Doors ex. Sat. CREDIT CARD BOOKINGS 734 8961

PALLADIUM. 01-437 7373
MARCH 20TH ONE WEEK ONLY
MISS
GINGER ROGERS
and Special Guest Star
DONALD O'CONNOR
A GREAT EVENING'S ENTERTAINMENT
WITH HOLLYWOOD'S FOREMOST MUSICAL COMEDY STARS
LOOK NOW—Seats £2.50.

PALLADIUM. 01-437 7373
THE TWO RONNIES
FROM MAY 25 TO AUG. 19

PHOENIX 01-836 8611
Evs. 8.0. Mat. Today 3.0
Sat. 4.30 & 8.0
KEITH MICHELL PENELOPE KEITH
NIGEL STOCK JUNE JAGO ROY DOTRICE
in the Chichester Festival Theatre's production of
THE APPLE CART
by Bernard Shaw
" Outstanding revival of buoyant show " D. Tel.
Directed by PATRICK GARLAND
Last Week. Must end Sat.

PHOENIX. 01-836 8611
Opening March 7th
FRANK FINLAY in
The Talk Briousse Musical
KINGS & CLOWNS
Red. price previs. from Feb. 17

PICCADILLY. 437 4506. Credit card bkgs. 836 3962 (ex. Sat.) Evs. 8. Sats. 5.15 & 8.30. Tonight at 8.
ROYAL SHAKESPEARE COMPANY in
" A RUCOUSLY FUNNY " 18th Century Comedy
WILD OATS
" PURE GOLD " S. Times.
LAST 6 PERFS.

PICCADILLY. 437 4506. From 2 Feb. Mon.-Fri. 8, Sat. 5.45 & 8.15. Wed. mat. 2.30.
Royal Shakespeare Company in
BEST COMEDY OF THE YEAR
PRIVATES ON PARADE
by Peter Nichols
" HUGELY ENTERTAINING EXTRAVAGANZA ... UPROAR KNOWS NO BOUNDS ". S. TIMES.

PRINCE OF WALES. 01-930 6681.
Monday to Friday at 8 p.m.
Sat. 5.30 & 8.30. Mats. Thurs 3.0.
" THE STAGE IS AGLOW "
Daily Telegraph
RICHARD BECKINSALE
in
I LOVE MY WIFE
" HILARIOUS COMEDY MUSICAL ". Sun. Directed by Gene Saks with " Beautiful invention & wit " T. Times.
INSTANT CONFIRMED CREDIT CARD BOOKING ON 01-930 0846.

QUEEN'S THEATRE 01-734 1166
Evgs. 8.0. Sat. 5.0 & 8.30. Mat. Wed 3
ALEC GUINNESS in
THE OLD COUNTRY
A New Play by ALAN BENNETT
Directed by CLIFFORD WILLIAMS
BEST PLAY OF THE YEAR
Plays & Players London Critics award.
" One of the most notable theatrical events in this country for a good many years. "—S. Levin, Sunday Times.

RIVERSIDE STUDIOS. (748 3354)
Evs. (not Mons.) inc. Suns. 7.30
Matinees Sats. 2.30
THE CHERRY ORCHARD
Anton Chekhov
Director PETER GILL
70p, £1, £1.50, £2
Sundays at 8
Alec McCowen's
St. Mark's Gospel
Tickets £1

ROUNDHOUSE. 267 2564. Evs. 8.
BRITISH PREMIERE OF
Victor Hugo's
Les Burgraves
Presented by Le Theatre des Quartiers d'Ivry. (End Sat.)

ROYAL COURT. 730 1745.
Evenings 8. Sat 5 & 8.30
World Premiere of
LAUGHTER !
by Peter Barnes
See also Theatre Upstairs

ROYALTY. 405 8004
Monday-Thursday Evgs. 8.0
Fri. 5.30 & 8.45. Sat. 5.0 & 8.0
London's critics vote
BUBBLING BROWN SUGAR
Best musical of 1977. Tel. bookings accepted. Major credit cards.

SAVOY. 01-836 8888. C.C. Evgs. 8.0. Mats. Thurs. 3.0. Sat. 5.0 & 8.30.
ROYAL SHAKESPEARE COMPANY
Richard PASCO Susan HAMPSHIRE
Nicky HENSON James COSSINS
in Bernard Shaw's
MAN AND SUPERMAN
Directed by Clifford Williams
" I SAT IN A CLOUD OF JOY FROM BEGINNING TO END ". S. TIMES.
RSC ALSO AT ALDWYCH AND PICCADILLY THEATRES
Credit card bookings accepted
Last 3 weeks. Season ends Feb. 11

ST MARTIN'S. 836 1443. Evgs 8. Mat. Tues. 2.45. Sats. 5 & 9.
AGATHA CHRISTIE'S
THE MOUSETRAP
WORLD'S LONGEST EVER RUN
25TH YEAR

SHAW. 01-388 1394
Evgs. 7.30 (No Perf. Mon.)
Mats. Tues., Thur. & Fri. 2.30
AN INSPECTOR CALLS
by J. B. Priestley

STRAND. 01-836 2660. Evgs 8.0
Mat. Thurs. 3.0. Sat. 5.30 & 8.30
NO SEX, PLEASE
WE'RE BRITISH
THE WORLD'S GREATEST LAUGHTER MAKER

TH ROYAL STRATFORD E15 534 0310
From 6 Feb. THE HOTTEST SET IN TOWN. An Irish Comedy.

THEATRE UPSTAIRS. 730 2554
Eves 7.30 Crucible Theatre, Sheffield in
SAYS I, SAYS HE
By Ron Hutchinson
" Not since " The Hostage " have I seen an Irish play that has given me such undiluted pleasure ". Gdn.

VAUDEVILLE. 836 9988. Evs. 8. Mats. Thurs. 2.45. Sats. 5 & 8.
Dinah Sheridan Dulcie Gray
Eleanor Summerfield James Grout
AGATHA
CHRISTIE'S
NEMESIS
Wednesday
A MURDER IS ANNOUNCED

VICTORIA PALACE. 01-834 1317
Evgs. 7.30. Mats. Today & Sat. 2.30.
BASIL BRUSH NEW REVUE
BOOM ! BOOM ! BERT WEEDON.
BOBBY CRUSH & STAR CO.
" A TRUE FAMILY SHOW ".—D. Tel.
Last Week. Must end Sat.

WAREHOUSE. Donmar Theatre. 836 6808. Royal Shakespeare Company. Tom't 8.00 Charles Wood's DINGO " Brilliant " Guardian. All seats £1.50. Adv Bkgs Aldwych.

WEMBLEY EMPIRE POOL. Until Feb. 25—LAVISH ICE PANTOMIME
HUMPTY DUMPTY
" Sheer sparkling spectacle " D. Tel. Mon. to Fri. 7.15. Mats. Weds. Thurs. at 3. Sats. at 2, 5 & 8. Chldn & Senior Cits half price except Sats. at 2 & 5. Party Enquiries 902 1234. Spacious car park.

WESTMINSTER THEATRE. 01-834 0283
Evngs. 8.00 p.m. Mat. Thurs. 3.00. Sat. 5.00 & 8.00.
Tickets £1.50 to £4.00
PAUL JONES
in
DRAKE'S DREAM
England's Greatest Musical Adventure.
" Exciting ".—Fin. Times. " Many Merry Refrains ".—E. News. " Bouncing Vigour ".—E. Standard. Instant Credit Card Reservations.

WYNDHAM'S. 836 3028. Credit Card Bookings 836 3962 (ex. Sats.)
Mon.-Thurs. 8. Fri. & Sat. 5.15 & 8.30.
" ENORMOUSLY RICH, VERY FUNNY ".—Eve. News.
Mary O'Malley's smash-hit comedy
ONCE A CATHOLIC
" Sure-fire comedy on sex and religion ".—Daily Telegraph.
" MAKES YOU SHAKE WITH LAUGHTER. "—Guardian.

YOUNG VIC (near Old Vic). 928 6363
Evs 7.45. Sat mats 3. Tom't THE TAMING OF THE SHREW
Postponed E.N. Fri. Sat & Tues next ROSENCRANTZ & GUILDENSTERN ARE DEAD. Mon THE REAL INSPECTOR HOUND with Terence Frisby's SEASIDE POSTCARD.

YOUNG VIC STUDIO. 928 6363
Diane Edge's GONE IN JANUARY. Tomor. Fri. & Sat at 8.

TALK OF THE TOWN. 734 5051. From 8.00 p.m. Dine-Dance. 9.30 Revue
RAZZLE DAZZLE
and at 11 p.m
BUDDY GRECO
FROM MON. VINCE HILL

THE ARTS

Going a little wild in Madras

After a somewhat intermittent history, India's international film festival—"Filmotsav"—has now become an annual, if vagrant, event. Since 1975 there have been festivals in Delhi, Bombay and Calcutta. This year it was the turn of Madras.

It would be hard to find a more suitable centre. Nowhere in the world is cinema and real life so inextricably entangled as in Tamil Nadu, as the former State of Madras has been renamed since 1968. For generations there has been a traditional identity of cinema and politics. It is often hard to tell if the vividly coloured hoardings, shimmering with sequins, are proclaiming a film star or a political candidate. The chances are it will be both.

Tamil Nadu's Chief Minister—and the Festival's main host—is also its greatest movie idol. Marudur Gopalan Ramechandran—invariably identified simply as MGR—is a figure of legend. He was born in Ceylon in 1915, and was taken as a child by his widowed mother to Kerala. Desperate, they drifted to Madras, where the teenage MGR began to get work in theatres and the film studios. His career took off in 1936 with a film called *Sathi Leelavathi*; and since then he has carefully built and sustained his heroic screen image, somewhere between Robin Hood and Douglas Fairbanks, as protector of the defenceless and unfortunate.

From the start the screen image spilled over into real life. MGR was always at the scene of any major catastrophe and his benefactions (such as giving bicycles to the Madras rickshaw boys) have earned him popular titles like "Jewel Among the People". Incorruptible, he is adored by the population; and his doorstep is permanently besieged by parents bringing new-born children to be named by MGR, which he obligingly does whenever he leaves his house.

MGR only ever knew one real rival in the dual spheres of his activity, but this star, Sivaji Ganeshan, long ago recognized defeat and withdrew from politics to devote himself to films.

Efforts to usurp him have only strengthened his singular position. The previous Chief Minister (a script writer) endeavoured to build his own son M. K. Muthu into a star in MGM's mould; but Muthu vanished after only three films. MGR went on to establish his own splinter party, Anna Dravida Munnetra Kazhagam, which he skilfully promoted to dominance by a 1972 feature film, *Netru Indra Nalai*—he has never made any secret of the political purposes of his movies.

There was a grave moment in MGR's career in 1969, when he was shot at by a film comedian, M. R. Radha, in the course of a disagreement. MGR was badly injured in the throat and his voice has been permanently and severely affected. Characteristically, he personally pleaded for Radha's release from prison.

During the Madras Festival MGR celebrated his sixty-third birthday and the release of his latest (approximately his 150th) film. Such is the charisma, that his public find no inconsistency in his appearance as Prince Sundara Pandyan, "a sensitive and emotional youth". For his own part MGR, who still does all his own sword fights, told a more than usually audacious interviewer: "Why should I play character, or people my own age? That wouldn't be *acting*, would it—as it is when I play 25-year-olds?"

Apart from boasting this singular marriage of film and politics, Madras is India's largest producing centre: the four states of Southern India—Tamil Nadu, Andhra Pradesh, Kannada and Kerala—produce some 60 per cent of the country's annual feature film output. This is surprising to anyone aware only of the cultural domination of the Bombay-centred Hindi cinema.

The earlier Bombay and Delhi festivals have tended to emphasize this domination, perhaps for the first time in an international setting, Madras hinted at hitherto only suspected riches of the vast regional cinema. The regional film makers were present in force and very ready to attack the government film authorities—the FILM finance Corporation and the Indian Motion Picture Export Corporation—for bias towards Hindi cinema.

More important, a thirty-film Panorama of New Indian Cinema dramatically demonstrated that India has a rising generation of film makers of international calibre, equal to any country in the world. I shall deal with this new Indian cinema—the most exciting current development on the film horizon—in a separate article.

For foreign delegates this discovery of Indian cinema inevitably eclipsed the international section of Madras's festival, and in any event most of the seventy or so films from abroad have already been seen at other events. Even so, familiar films took on new aspects in the light of reactions of Indian audiences and critics, there was certainly no lack of enthusiasm. The rush for tickets for *Taxi Driver* turned into a riot in which cars were broken up and traffic halted for the best part of a night, and which was eventually only restrained by tear gas. Ten-rupee tickets changed hands for 200 rupees, and even then the purchasers were sometimes too timid to face the crowds to use them.

It must be admitted that the interest was not entirely cultural. Somehow or other—largely because any big-name film from the West is assumed to be sexy—word had got around that *Taxi Driver* was 'hot'. The Festival is among other things a change for the public to see things ordinarily forbidden by the traditionally conservative Indian censorship, which has just permitted the first on-screen kiss.

As it happened the Festival coincided with the announcement of new guidelines for the Censorship Board, to replace the narrowly framed old rules based on strictures laid down by the British Board of Film Censors half a century ago. Though much criticized, these new guidelines are intended to provide a degree of flexibility in face of rapid changes in social standards, alongside the growing influence of foreign films. The Ministry of Information emphasized that "there was no substantive change in the Government's approach towards the depiction of vulgarity, obscenity, lasciviousness, violence and the like". For all the reassurance, Mrs Mumshi—India's counterpart of Mrs Mary Whitehouse and a veteran campaigner for an (even) cleaner cinema—expired on the very day the new guidelines were announced.

The film establishments are undoubtedly unnerved by the permissiveness of the Western films shown in the Festival. The president of the All India Film Producers' Council stormed back to Bombay fulminating against "the screening of sexy films like *The Last Tycoon* and *Chinese Roulette* (sic)". The public were clearly not of a mind with him, so that *Taxi Driver* was inevitably a disappointment: "Actingwise the film is a total disaster", concluded *The Daily Hindu*, "and the profane dialogue is a pain in the neck".

The Indian newspaper critics indicate clear lines of public taste. Indians like their films fast and funny. Woody Allen's *Love and Death* "bristles with fun and brain tripping ideology that has a quicksilver effect". Social subjects are in favour, and *Black Joy* was praised since "The rough deals and humiliations a black immigrant undergoes in London are truly reflected", though "the dialogue is lewd".

They go in a big way for sentiment. Fassbinder's *Fear Eats the Soul* was seen as "a beautiful parable of love" and *The Other Side of Midnight* as "a powerful drama"; though the fine Australian film *Caddie*, probably on account of its realistically downbeat ending, was condemned for "sloshy sentimentality".

The Indian audience is easily bored: any moment without talk or music or movement can quickly earn the bird from this otherwise indulgent public. Thus Krysztof Zanussi's *Camouflage* was "like listening to someone reading through a 400-page dry novel"; *Illustrious Corpses* "makes tardy progress"; and even *Voyage of the Damned* "unfolds at almost snail's pace, robbing, in the process, whatever interest it succeeds in generating". *The Trojan Women*, which opened a retrospective tribute to Michael Caccoyanni, fared even worse: the seats were torn out of the cinema and stones (with which Indian cinema patrons appear always to be plentifully forearmed) hurled at the screen. Indian festivals never lack for thrills.

One entirely new film shown in Madras's international selection deserves special commendation, since it is to be hoped that someone will be sensible enough to bring it to this country. The director, Sumitra Peries, is the wife and collaborator of Sri Lanka's most distinguished film maker Lester Peries. Her first film as director, *The Girls* is in the purest sense a film of sentiment, describing the growing-up of two schoolgirl sisters, and the disappointments to which they are condemned by their impoverished social background. One has an illegitimate child; the other is obliged to separate from the cousin she has loved from childhood, and who meekly submits to an economically suitable arranged marriage.

Spare and restrained, with shimmering black-and-white images, the film is a rarity, maybe unique, as a work of a wholly feminine sensibility—which is not at all the same as "a woman's film", in either of the senses of that term. Sumitra Peries is a new director to hail; and her film would seem a gift to British television but for the television companies' self-crippling reluctance to show black-and-white.

David Robinson



MGR—Jewel among the People

CINEMAS

ABC 1 & 2, Shaftesbury Ave., 836 8861. Sep. Perfs. ALL SEATS BKBLE
1: THE GAUNTLET (X). Wk. & Sun.: 2.00, 5.00, 8.00. Last Day.
2: ONE ON ONE (A). Wk. & Sun.: 2.00, 5.30, 8.50.

ACADEMY ONE, 437 2981. James Joyce's A PORTRAIT OF THE ARTIST AS A YOUNG MAN (AA). Progs. 2.15, 4.20, 6.30, 8.40. Last Day.

ACADEMY TWO, 437 5129. Claude Goretta's THE LACE-MAKER (AA). Progs. 1.50, 3.50, 5.15, 7.40, 9.40

ACADEMY THREE, 437 2981. Harold Pinter's THE CARETAKER (A). Progs. 4.30, 6.40, 8.45.

CAMDEN PLAZA, opp. Camden Town Tube. 485 2443. Tuvlan's PADRE PADRONE (X). Grand Prize Cannes 77. 8TH MONTH. 4.05, 6.35, 8.50.

COLUMBIA, Shaftesbury Ave. TCS 5414). GOODBYE EMANUELLE (X) (French film. English subtitles.) Cont. progs. 1.25 (not Sun.), 3.10, 5.40, 8.10.

CURZON, Curzon St., W.1. 499 3737. PARDON MON AFFAIRS (X). (English Subtitles). Sparkling New French Comedy. Directed with finesse by Yves Robert "—Sunday Express. Progs. at 2.0 (not Sun.), 4.05, 6.10, 8.15.

DOMINION, Tott. Ct. Rd. (580 9562). STAR WARS (U). Sep. progs. Dly. 2.00, 5.10, 8.35. Seats bkble. Sat. 11.00. Seats still available for many perfs. Hurry !

EMPIRE, Leicester Square. 437 1234. Seats bookable for last evs. perf. Mon.-Fri. and all perfs. Sat. & Sun. (except late night shows) at the box office (11 a.m.-7 p.m. Mon.-Sat.) or by post.

ROLLERCOASTER (A) IN SENSURROUND. Progs. Daily 2.30, 5.30, 8.30.

GATE CINEMA, Notting Hill. 221 0220. ANNIE HALL (AA). Seats Bookable. Sep. Perfs. Today 2.30, 5.00, 9.00. FELLINI'S SATYRICON (X) & FELLINI'S ROMA (X).

LEICESTER SQUARE THEATRE (930 6252). STAR WARS (U). Sep. Progs. Dly. 2.00, 5.10, 8.35. Seats bkble. for 5.15 & 8.35 progs. Seats still available for many perfs. Hurry !

ODEON LEICESTER SQUARE (930 6111). THE DEEP (A). Sep. Progs. every day. Seats may be booked. Doors open 11.0 a.m. 4.50, 8.45.

ODEON MARBLE ARCH (735 2011/3). AUDREY ROSE (AA). Sep progs. Wks 2.30, 5.30, 8.30.

ODEON, ST. MARTIN'S LANE. Home of Disney movies. THE RESCUERS (U). For info 240 0071. Box Office 836 0691. Sep. Progs. Dly. 2.20, 5.45, 8.30.

PARIS PULLMAN, Sth Ken. 373 8898. Herzog's STROSZEK (AA). Progs. 4.10, 6.15, 8.25.

PHOENIX, E. Finchley. 883 2933. Herzog's STROSZEK (AA). Progs. 4.10, 6.15, 8.25.

PLAZA 1, 2, 3, 4, off Piccadilly Circus. 437 1534. Seats bookable for last eve. perf. Mon.-Fri. and all perfs. Sat. & Sun. (except late night shows) at the box office (11 a.m.-7 p.m. Mon.-Sat.) or by post.
1, THE LAST REMAKE OF BEAU GESTE (A). Progs. Daily 1.15 (not Suns.), 3.35, 6.00, 8.30.
2, AIRPORT '77 (A). Progs Daily 1.45 (not Suns.), 4.00, 6.15, 8.30.
3, BLACK PANTHER (X). Progs. Daily 1.10 (not Suns.), 3.30, 5.30, 8.10.
4, Opening January— a new place to see old friends.

PRINCE CHARLES, Lelc. Sq. 437 8181. SALON KITTY (X). Sep. perfs. Dly. (inc. Sun.) 2.25, 5.15, 8.00. Late show Fri. & Sat. 11.55. Seats bkble. Lic. Bar.

SCENE 1, Lelc. Sq. (Wardour St.). 439 4470. A BRIDGE TOO FAR (A). Progs. 12.50, 3.10, 7.40. Late show Fri. & Sat. 11.00.

THE SCREEN ON THE HILL (opp. Belsize Park Tube). 435 3636
THE INNOCENT (X) subtitled
2.05, 4.25, 6.45, 9.05
Seats bookable on same day. no telephone bookings.
LATE SHOW TONIGHT at 11.15 p.m.
George Lucas's
AMERICAN GRAFFITI (AA)
ONCE UPON A TIME IN THE WEST (AA)

ART GALLERIES

AGNEW GALLERY, 43 Old Bond St., W.1. 01-629 6176. 105th ANNUAL WATER-COLOUR EXHIBITION. Until 24 Feb. Mon.-Fri. 9.30-5.30; Thurs. until 7.

FINE ART SOCIETY
148 New Bond St., W.1. 01-629 5116
ARTHUR MELVILLE 1855-1904
& TREASURES FROM THE SLADE

FISCHER FINE ART, 30 King St., St. James's, S.W.1. 01-839 3943. CLAUDE ROGERS—Recent Paintings and A PRIVATE WORLD. Photographs by PAUL NASH. Until 24 Feb. Mon.-Fri. 10-5.30; Sats. 10-12.30.

GERALD NORMAN GALLERY
A Special Exhibition
THOMAS BARKER
OF BATH
8 Duke St., St. James's, S.W.1. Mon.-Fri. 10-5.30
Sats. 10-1.

HAL O'NIAN'S GALLERY, 6 Ryder St., S.W.1. 01-930 9352. Selection of Old Master Drawings under £150. Mon.-Fri. 10-5.30.

HAYWARD GALLERY, South Bank, S.E.1. (Arts Council). DADA AND SURREALISM REVIEWED. Until 27 March. Adm. £1. 25p Mon. & 6-8 Tue.-Thur. Mon. 1-8. Tue.-Thur. 10-8. Fri. & Sat. 10-6. Sun. 12-6. Detail of lectures from Celia O'Malley: 01-629 9495. Parties by written application only.

LEFEVRE GALLERY. An Exhibition of Important 19th and 20th CENTURY PAINTINGS. Wkdys. 10-5. Sats. 10-1. at 30 Bruton St., London, W.1. Tel. 01-493 1572.

NATIONAL PORTRAIT GALLERY, London, WC2. 01-930 8811. SIR THOMAS MORE, 1477-1535. A vivid and colourful exhibition of his life and times. Adm. 40p. Wkdys. 10-5. Sat. 10-6. Sun. 2-6.

ROYAL ACADEMY OF ARTS
1, LEONARDO DA VINCI Anatomical Drawings. Until 19 Feb. Adm. £1. Stu. £.
2, LIGHT FANTASTIC. an exhibition of holography. Until 27 March. Adm. £1.
3, ROBERT MOTHERWELL Retrospective. Until 19 March. Adm. 60p.
4, GUSTAVE COURBET 1819-1877 (Arts Council Exhibition). Until 19 March. Adm. £1 (admits also to Cityscape).
5, CITYSCAPE 1910-39 Urban Themes in American, German and British Art (Arts Council Exhibition). Until 19 March. Adm. Free.

SERPENTINE GALLERY, Kensington Gdns. W.2. (Arts Council). JACK SMITH: paintings and drawings 1965-77. Until 19 Feb. Daily 10-6. Adm. Free.

THACKERAY GALLERY, 19 Thackeray St., Kensington Sq., W.8. 01-937 5883. MIXED EXHIBITION. Until 3 Feb.

WEINREB AND DOUWMA LTD.
93 Gt. Russell St., WC1. 01-636 4895
FOREIGN PRINTS AND MAPS
Until 4th February. Catalogue £1.50. Mon.-Fri. 9.30-6.00. Sats. 10.00-1.00.

The Times Special Reports
All the subject matter on all the subjects that matter.



Derek Jacobi, Michael Howarth, Philip York

A richly rewarding 'Hamlet'

H

Football

Ponderous replay settled by Brady

By Norman Fox
Football Correspondent

Arsenal 1 Manchester C 0

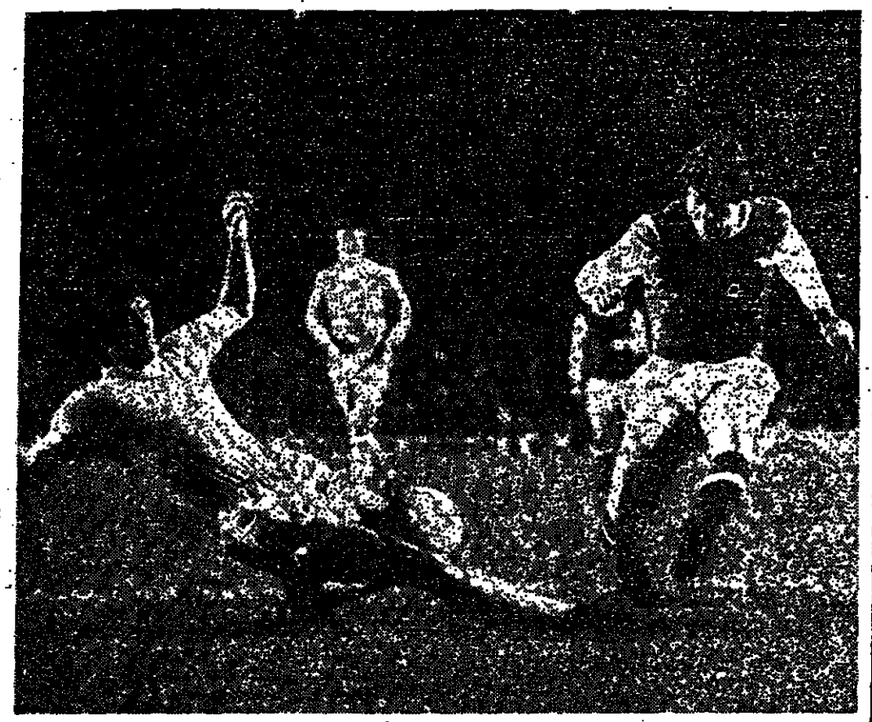
A penalty that left a nagging doubt allowed Arsenal to move uncerminly into the semi-final round of the Football League Cup at Highbury last night. Their reward is substantial, a two-legged meeting with Liverpool, but Manchester City may be justified in thinking that after dominating the first half of the replay and the second half of the original match last week, elimination by such means was unsatisfactory.

To Arsenal's credit, they emerged for the second half last night almost unrecognizable from the team which struggled in the first. The key to their improvement was the arrival of Hudson, who gave them a base on which to build. By contrast, City's replacement of Barnes with Channon had a hint of the desperation that encroached on them towards the end.

Whereas the first match at Maine Road had been constant in its excitement and contained a high degree of skill, this second meeting was ponderous. At times, notably for a period of 15 minutes in the first half, City attained comparable standards, but their finishing was erratic. Barnes, the scourge of the Arsenal defence before, was often nipped in the early stages of his attempts to break away along the wing, and Tueart was left to take on the Arsenal defence.

For the entire first half Arsenal had to accept second best in most departments, yet Macdonald received and rejected the two most inviting chances. Both fell on his right foot, which probably accounted for his failure first to beat Corrigan after two minutes when Nelson sent a pass through into penalty area, and half an hour later when he volleyed over the crossbar from Stapleton's equally attractive pass across the goalmouth.

Brady, the metronome of this redesigned Arsenal, again provided them with a good flow of passes that should have inspired better things at this stage, but it was only when Hudson replaced Matthews for the second half that some rhythm came into Arsenal's game. Hudson directed them from deep midfield, and with Price now regularly augmenting the attack, the City goal came under pressure.



Macdonald shoots past Watson's outstretched leg in last night's League Cup tie.

Jennings had saved Arsenal in the first match, but in the second it was Corrigan who drew thunderous appreciation from the crowd of nearly 58,000. Stapleton's shot was rising ominously towards the underside of the bar when Corrigan, cleverly placed, turned it away. Tueart reacted, grazing the Arsenal post at the end of a delightful move begun by Bell, but the second half was Arsenal's. They returned revived and with ideas. Even so, the goal that declared them the winners came from the penalty spot, and, viewed from some distance, seemed a shade fortunate.

Admittedly, Macdonald was in a strongly favourable position some 10 yards in front of goal in the seventy-fifth minute, as Rice's centre was helped along by Stapleton. Macdonald received it, and made a move at an angle across goal. Watson was on him from behind. There was a lunged attempt to whip the ball from Macdonald's feet, and in the process some contact. Macdonald fell and the referee firmly made his decision. Brady scored.

Manchester City's manager Tony Book was furious over the penalty decision which gave Arsenal their victory. He said: "There was no way that could be a penalty. Malcolm Macdonald tripped over Dave Watson's foot and the ref didn't blow his whistle until the ball had gone out of play."

Macdonald said: "I was tripped from behind and that's a penalty offence. Although I must admit I don't think I would have reached the ball."

Watson said: "It was a bad decision. I didn't trip him and I didn't think it should have been a penalty. We made contact in the box but you do with every challenge. It's sickening to think a decision like that costs you a possible Wembley chance."

ARSENAL: P. Jennings; P. Rice, S. Nelson, D. Price, O. O'Leary, W. Young, L. Brady, J. Matthews (sub, A. Hudson), M. Macdonald, F. Stapleton, G. Tueart.

MANCHESTER CITY: J. Corrigan; K. Clements, W. Donachie, T. Booth, D. Watson, G. Owen, P. Barnes (sub, M. Channon), C. Bell, B. Kidd, A. Hartford, D. Tueart.

Referee: A. W. Grey (Great Yarmouth).

Rugby Union

Scots make changes at forward but not back

By Richard Streeton

Scotland's rugby selectors have made three changes among the forwards, the least criticized area in the team, for the visit of France to Murrayfield on February 4. The back division, surprisingly, has been left alone except that the selectors have bowed the knee on the subject of Irvine's attacking gifts being wasted on the right wing. Irvine returns to full back and Hay moves up to take his place.

Carmichael, who won his fiftieth cap in the match narrowly won by Ireland last weekend, and Madsen are dropped from the front row and Macdonald loses the No 8 position. Two more members of the Hawick pack, making four in all, are brought into the side. Norman Pender, who will be 30 three days before the match, comes in at tight head prop and Colin Deans wins his first cap as hooker. The third change sees George Mackie (Highland) return in the back row. Mackie won caps against Australia, France and Wales in 1975 and 1976.

Deans, aged 22, is an electrical engineer and represents a positive attempt by the selectors to build for the years ahead. He has had four seasons with Hawick; played in a B international with France last year; and had a fine game for the senior side in the Scottish trial. He and Madsen split the strikes against the head 6—5 in the trial and his sharpness and superior mobility in the loose made it only a matter of time before he was capped.

Once the selectors decided that Pender should supplement Carmichael, there was a good case for picking Deans as well. Pender was originally given his chance against Ireland last year but went off with damaged ribs after 15 minutes. Carmichael was his replacement and the veteran retained his place. Carmichael, in fact, showed no obvious shortcomings in Dublin, though Pender could contribute a shade more, perhaps, in the lineout.

If Scotland's front row performed soundly in Dublin, there were weaknesses elsewhere in the pack. Macdonald fared badly at the back of the lineout and Mackie's all-round soundness should be an improvement against the strong French forwards. Another alternative would have been to move McHarg to No 8 and bring in one of several young lock forwards who are candidates for the future.

France are hardly the opponents that any selectors would choose for blooding too many newcomers and this has presumably been a factor in the decision not to experiment behind the scrummage.

TEAM: A. R. V. Irvine (Heriot's FP); B. H. Hay (Boroughmuir), S. M. Renwick (Hawick), R. McGeechan (Headingley), D. Sheddon (West of Scotland); R. Wilson (London Scottish), D. W. Morgan (Stewart's Melville FP), (Jordanhill), C. T. Deans (Hawick), N. E. K. Pender (Hawick), A. J. Tomes (Hawick), A. F. McHarg (London Scottish), M. A. Biggar (London Scottish), G. Y. Mackie (Highland), C. B. Hegarty (Hawick). Replacements: C. J. Hogg (Boroughmuir), A. G. Cranston (Hawick), R. J. Laidlaw (Jedforest), D. F. Madsen (Gosforth), A. B. Carmichael (West of Scotland), D. S. M. Macdonald (West of Scotland).



Laws (Charing Cross) clears the ball from the scrum in yesterday's Hospitals' Cup mat against Guys.

Miller ends Middlesex's interest

By Gordon Allan

St Bartholomew's 25 Middlesex 0

St Bartholomew's, the holders, reached the semi-final round of the Hospital's Cup rugby competition when they beat Middlesex at Cobham yesterday by a goal, a dropped goal and four tries to nothing. Four of their tries were scored by Miller on the left wing.

St Bartholomew's, with most of last year's side on parade again, won easily enough but they did not start playing anything like potential cup winners, never mind cup holders, until just before half time. Their greater physical strength alone should have produced results by then, but Middlesex, playing down wind, kept them out somehow and were still in the game at the interval, when the score was 7—0.

Turner, the Middlesex captain, had to go off with concussion after a quarter of an hour. Miller scored the first of his tries on the half hour. Williams made the running and from a maul near the posts Milford and Frame worked the ball out to Miller. Then, in rapid succession, as if to compensate for much indeterminate play that had gone before, Delfosse missed a penalty for Middlesex, Frame dropped a goal from a scrummage in front of the posts, and Milford lost the ball as he went over the line.

St Bartholomew's spent most of the second half going forward. Their extra skill at the rucks and mauls began to make itself felt. Gough scored when he picked the ball up at a scrummage near the line, and Miller got his second try, 10 minutes before the end, when Middlesex's passing movement broke down and Court and Rees stepped in. Frame converted Miller's try. Rees had come on at half-time for Wright, who injured his head.

Middlesex were doing little defend by now, and Miller sco two more tries when they tried run the ball and failed. Go was concerned in the first Frame in the second.

ST BARTHOLOMEW'S: I. Appleby Bota, D. Boyle, S. Williams, R. Mi J. Frame, C. Milford, J. Beynon, Court, A. Evans, A. Fitzpatrick, Scul, S. Kaye, P. Gough, I. Wr (sub, J. Rees).

MIDDLESEX: J. Delfosse, W. Hur S. Payne, S. Turner (sub, A. Nost T. Steele, D. Jones, C. Lauden, Anderson, D. Vaughan, C. David Jones, N. Spry, C. Bevan, N. Sta N. Daniels.

Referee: R. Howard (London).

In a first round replay Chislehurst, Guy's beat Cha Cross 16—0. The winners of match between Guy's and Lon will meet St Bartholomew's in semi final round at Richmond February 7.

Why Wembley should look forward to the past

By Geoffrey Green

It was at a friendly gathering, a corroboree—not a press conference as such—at Wembley yesterday that mention was made of the proposed new national stadium at Alexandra Palace. Here is a new concept for a wide sports complex based on a 75,000 all-seated amphitheatre where it is proposed one day perhaps to house Arsenal and Tottenham Hotspur Football Clubs.

It is an abhorrent thought. For a variety of reasons—the destruction of an open playground for children and animals, the disturbance of the local community, the throttling of traffic and the attendant threat of vandalism—but most of all the realization that it would mean the end of Wembley itself.

It would mean the finish of a myriad of nostalgic memories. Even to the foreigner the name of Wembley stands for something. Doubtless there are deficiencies in the old place for those who now expect and demand the height of luxury in a hundred different ways. That is the difference between today and yesterday. Yet who or where can ever replace that first Wembley FA Cup final in 1923 of the policeman on the white horse; of the Matthews final 30 years later; of England's World Cup win of 1966?

To digress, too, from football for a moment, there were the Olympic Games of 1948 with the immortal Zatopek and Fanny Blankers-Koen, the flying Dutch girl of so many medals—of the British Empire Exhibition or the rodeo show at its start in 1923 and the romantic success story of Arthur Elvin, later knighted, who ran a little tobacconist hole in the wall at that exhibition and later formed a company to buy and run the stadium itself.

Greyhound racing, professional tennis, ice shows, ice hockey, boxing and swimmin shuve also all been part of the place.

Wembley indeed, like Lord's and Wimbledon is close to the British sporting heart. Realizing that she cannot live on the past she has now lifted her skirts in the present permissive society and is refurbishing her underclothes.

After discussion with the GLC work is in progress in improving the stadium under the Safety of Sports Ground Act of 1975. Most of these requirements—including double the number of the present crash barriers on the terraces—will be ready before the Football League Cup final on March 18. Sadly, crowd control fencing is already in place but fortunately it can be dismantled and is not needed for schoolboy football or girls' hockey internationals.

If there is one sad omission so far it is the lack of a museum of sport. Wembley surely is a place for this, like Lord's and Wimbledon which already boasts its own archives. At present it remains merely a welcome idea. To give it reality what is needed is sponsorship.

But nearer the point is the survival of Wembley itself, refurbished or not, for those whose heart strings are still attached to the place. Who would throw all that rich past away for some new "Ally Pally"?

Greenhalgh inspires rampant St Mary's

By Nicholas Keith

St Mary's 44 Royal Free 6

St Mary's will be a powerful proposition in the Hospitals' Cup again this season. They were runners-up last year and they had a comfortable victory over Royal Free in the second round at Cobham yesterday by three goals, five tries and two penalty goals, to two penalties.

A measure of St Mary's strength is that in the previous round Royal Free had scored over 50 points. St Mary's have a sound base in their robust pack for an excellent set of backs—who include Alun Lewis, of London Welsh and the British Lions, at scrum half, and Alastair McKibbin, an Ireland centre.

However, the outstanding St Mary's player yesterday was Greenhalgh, the other centre, who scored two tries, kicked three conversions, and landed two penalties. He also made a try for his captain, Meredith, but missed six conversion attempts.

Royal Free were physically and tactically lightweight. This was best shown when they had a five-metre scrummage in the second half under St Mary's posts; but they withdrew men from the pack; the scrummage was disorganized, and they had only an ineffectual attempt at a drop goal by McLaren to show for a rare moment of pressure.

McLaren had been Royal Free's dominant figure in the first round when he scored 20 points. He kicked both penalties yesterday but missed with three others, that it mastered much in the Royal Free trailed 6—20 at time, and only stout tackling Chan, a flanker, and two pl of generosity by St Mary's glaring overlaps kept the s below the 50 mark. Bes Greenhalgh, St Mary's try-sco were Lacey, Lewis, Hic Young and Meredith (2).

ST MARY'S: M. Meredith (c M. Lacey, A. McKibbin, M. Gr Greenhalgh, J. Sidery; R. Young, A. Le A. Moir, L. Lewis, N. Emerald J. Mountjoy, P. Jackson, M. Ellis Moir, M. Hickey.

ROYAL FREE: W. Ribbans; Jackson, M. McLaren, D. Yellow J. Evans; D. Parson, W. McFad C. Todd, S. Stokely, M. Fox, Doble, S. Robertson, J. Watt (capt), D. Moore, G. Chan.

Referee: G. Crawford.

Irish players want Giles to be reinstated

The Republic of Ireland international football party yesterday called for the reinstatement of Johnny Giles as manager of the national team. Mr Giles resigned at the weekend because the FA of Ireland would not accept two names on his list of backroom men. Yesterday more than 20 Republic of Ireland international put their names to a statement, which said:

"Having had the fortune and honour to gain international recognition by our country, we can understand the frustration of John Giles, and his reasons for resignation. It was largely through the vision of John that the Republic of Ireland became a highly rated team in world football, let alone Europe. All of us have given him 100 per cent support, whether we have been selected or not by him for a particular match.

"It would be a farce if we were to revert to the system where officials, however well-intentioned, tried to do the manager's job. It would be tragic for Irish football if the one Irishman who is the envy of most countries were to be lost to his own."

Mr Giles, now player-manager of Shamrock Rovers, said at the weekend that he would not go back on his decision to resign.

Welsh Cup draw

The draw for the quarter-final round of the Welsh Cup to be played on or before February 11, is:

Swansea City or Newport v Bangor City; Chester or Wrexham v Merthyr Tydfil; Bridgend Town v Shrewsbury Town; Cardiff City v Kidderminster Harriers or Brymbo Steel Works.

Middlesbrough set to play Australian in FA Cup

Middlesbrough are ready to throw an unknown young Australian into their tough FA Cup tie against Everton on Saturday. Craig Johnston, a 17-year-old midfield player, is ready to play if McAndrew is suspended by an FA disciplinary committee on Friday.

Johnston, from Newcastle, New South Wales, was in hospital when Middlesbrough toured Australia three years ago. But, after watching them on television, he wrote for trials. Jack Charlton, the former manager, accepted him and Johnston travelled 12,000 miles in search of a career in British football.

John Neal, who left Wrexham last year to become Middlesbrough's manager, said: "Johnston has made excellent progress. I predicted a month ago that he would get his chance before the end of the season. If McAndrew is ruled out, I will have no fears about playing him." Johnston, not yet on the full-time professional staff, said: "I have been with the first-team squad to Liverpool and Manchester without yet making an appearance."

Darracott, a full back with Everton, is rated extremely doubtful for the match. On Monday he slipped outside an hotel in Jersey where Everton are preparing for the tie and has fractured two fingers. His hand has been put in a splint.

Wrexham face two cup ties in the next four days and their manager, Arfon Griffiths, rates today's Welsh Cup visit to Chester as far more important than Saturday's encounter with Newcastle United in the FA Cup.

"The Welsh Cup is our only passport to Europe", he said. "Even if we went on to win at Wembley, we would not be eligible for the Cup Winners' Cup. We like to go as far as possible in the FA Cup but it would not worry me if we went out this Saturday."

Ipswich Town expect to have Cooper, Burley, Viljoen and Woods back for their meeting with Hartlepool, a fourth division club who will not be going to Portman Road like lambs to the slaughter. "With a player like Eric McMordie leading the team there is no way we will go there with our heads down", their manager, Bill Horner, said.

The Hartlepool team cost a mere £10,000 and is currently 91st of the League's 92 clubs without an away win this season. They are still looking for their first win over a first division side after 70 years of optimistic attempts. If they are to succeed this time, they will have to silence Mariner.

Yesterday's results

League Cup, fifth round replay
Arsenal (0) 1 Man City (0) 0
Brady (pen) 57,748

Fourth division
Darlington (1) 1 Rochdale (0) 0
Cochrane 1,578

FA TROPHY: First round: Bangor City 1, Scarborough 1 (after extra time).

ISTHMIAN LEAGUE CUP: First round: Kingstonian 3, Worthing 5.

ISTHMIAN LEAGUE: First division: Hornchurch 1, Ilford 2.

SOUTHERN LEAGUE CUP: Banbury 1, Cranham 3.

SOUTHERN LEAGUE: first division, north: Cambridge City 1, Kings Lynn 1.

RUGBY UNION: Bristol 33, Royal Navy 13. Schools: Cambridgeshire Under-19 3, St George's College, Buenos Aires 3; Reigate GS 10, South Australia 7.

RACKETS: Schools: Wellington College beat Eton 15—13, 15—12, 6—15, 15—9, 8—15, 3—15, 15—0.

Draw for FA Vase

Draw for the fifth round of the FA Challenge aVse competition is:

Brigg Town or Blue Star v Prescot Town; Tadcaster Albion or Winterton Rangers v Frecheville Community or Curzon Ashton; Irlamborough Diamonds or Racing Club Warwick v Oldbury United or Halesowen Town; Friar Lane OB v Buckingham Town or Haringey Borough; Kempston Rovers or Barton Rovers v Billericay Town; Almondsbury Greenway v Rainham Town; Hungerford Town v Farnborough Town or Almondsbury Swanley; Burnham v Eastbourne United.

Matches to be played on February 11.

FA take no action against Mariner

Paul Mariner, Ipswich Town's England international striker, appeared before the FA disciplinary committee in London yesterday and left with his record unblemished.

Mariner, accompanied by his manager, Bobby Robson, was called before the committee to explain an incident during the home match against Everton on November 19. Mariner is understood to have made a gesture towards the crowd.

An FA spokesman said: "Mariner was merely called up for a chat and no action is being taken."

Tommy Cunningham, the Queen's Park Rangers midfield player, was given a two-match ban.

Alistair Robertson will miss West Bromwich Albion's FA Cup fourth round tie against Manchester United on Saturday, after receiving a two-match ban.

Robertson, like Cunningham, appeared following the collection of 20 points, and the spokesman said the committee had taken into account that his club were planning to take their own action against him. The maximum ban would have been three matches.

Everything ship shape in Bristol fashion

By Alan Gibson

Bristol 33 Royal Navy 13

There had been so much rain in the west that it seemed doubtful whether the match would be played, especially with Bristol anxious for a good surface to the ground for their John Player Cup match against Falmouth on Saturday. But yesterday proved relatively dry, so they went ahead, the Navy arriving in good order with time to spare (they have had some travelling misadventures within my experience of recent years).

We had a good, lively contest won by Bristol, by a penalty goal, three tries, and three goals, to a penalty goal, a try, and a goal. After four minutes, the Navy, looking full of beans as the Services champions should, took the lead with a long penalty by Piercy. A couple of minutes later, and Bristol were level, with a straightforward penalty, foolishly given away, kicked by Cue.

Bristol soon recovered from their early surprise, and began to produce passing movements too fast and imaginative for the Navy whose current style is cast in the Jellicoe rather than the Mountbatten mood. Cue scored a try and converted it. Kelly scored one, after some Naval tackling which Nelson would have only thought adequate for men with one arm.

Carter then scored a try for Bristol, after a move to the left in the classical style, initiated by a long and thoughtful pass from the admirable Pearn. Bristol might have scored on three or four other occasions, in the next few minutes, but the defence grew sounder, if not Nelsonian, at least like Calder holding the Channel, and a couple of fast frigates. Jones and English broke away briefly on the counterattack.

But Bristol led 17 to 3 at half-time, and with no wind or rain, though it was a cold evening, there did not seem very much to deprive them of a comfortable victory. Early in the second half, they scored again. Sorrell converting his own try. English had to leave the field because of injury, and was replaced by Paul Lea. Unfortunately, I did not know this man's ship or status, but going strictly by his performance I have decided to give him the temporary acting rank of admiral. The admiral soon scored an excellent try, which meant that the Navy had scored seven points to Bristol's 23. The Navy were playing hard and well at this stage, about three quarters of the way through. Bristol perhaps relaxing prematurely.

Bristol pulled themselves together, their captain, Plummer, scoring their last two tries, the second of them converted by Pearn. But the Navy fired the last broadside of all, in a fine attack, nearly everyone joining in at some point, Webb scoring and Piercy kicking the goal.

BRISTOL: P. Cue; K. Plummer, I. Kelly, N. Hunt, R. Carter, D. Sorrell, A. Pearn, D. Lloyd, J. Fryer, R. Speed, N. Gaymond, N. Williams, P. Pellindi, S. Woolcock, M. Baker.

ROYAL NAVY: PO/PT P. Piercy (HMS Daedalus); PO A. Hamlet (HMS Collingwood), Lt Commander A. Jones (HMS Sultan), Sub-Lieut D. Austin (HMS Ariadne), Lt G. English (HMS Thunderer), sub P. Lea; Lt K. Martin (Royal Arthur), PO C. Yeadon (HMS Defiant); LPT W. Dacres (HMS Drake), Lt D. Norrington-Davies (Greenwich College), PO C. Webb (HMS Osprey), CPO M. Lane (HMS Defiant), Sub Lt M. Pearce (HMS Pembroke), CPO P. Dunn (HMS Nimrod), Lt L. Hopkirk (Royal Marines, 41 Commando).

Referee Mr R. Mayo (Gloucestershire).

Draw for FA Vase

Draw for the fifth round of the FA Challenge aVse competition is:

Brigg Town or Blue Star v Prescot Town; Tadcaster Albion or Winterton Rangers v Frecheville Community or Curzon Ashton; Irlamborough Diamonds or Racing Club Warwick v Oldbury United or Halesowen Town; Friar Lane OB v Buckingham Town or Haringey Borough; Kempston Rovers or Barton Rovers v Billericay Town; Almondsbury Greenway v Rainham Town; Hungerford Town v Farnborough Town or Almondsbury Swanley; Burnham v Eastbourne United.

Matches to be played on February 11.

RFU eager for decision on All Blacks

By Peter West
Rugby Correspondent

The committee of the four home rugby unions have proposed that when the All Blacks tour next autumn, seven of their games should be played in England, six in Wales (including the last traditional fixture against the Barbarians), three in Ireland and two in Scotland. This would involve an overall programme of 18 instead of 16 matches, and a brief overlap with the short tour of Argentina, who are expected to play six games in England and two in Ireland and/or Wales.

This is the height of the holiday season on the other side of the world, and the New Zealand Rugby Council still have to endorse the recommendations at their next meeting early in February. A decision, certainly so far as the RFU are concerned, cannot come too quickly because England's fixture planners have a lot of thinking to do.

The new system of inter-regional and inter-divisional games, and completion of the county championship by the turn of the year, have upset a number of leading clubs who play their county rugby on Saturdays and are thus bereft of leading players for weeks on end. There seems no possible way in which this arrangement could be superimposed next season on the itineraries of the two touring sides, and it would make sense to use most of the games against Argentina and the All Blacks as trials in themselves.

If such an approach were agreed then Argentina could find themselves matched against the four divisions, with an international against England, probably in mid-October, and with a sixth game against the combined forces of Oxbridge (both universities having toured Argentina in the past). Suggestions that Argentina might play regions, rather than divisions, may be resisted on the grounds that they would expect, and deserve, the stronger opposition.

Whether the All Blacks play all of the four English divisions remains to be seen. I believe there is pressure in Metropolitan parts for a continuation of the traditional fixture against London Counties. All the divisional sides in December were confined to players with English qualifications. A London Counties XV, embracing exiled players from the other home countries, would be stronger but also less to the liking of England's selectors.

There is bound to be a queue of applicants for the extra games, and it would be good to see the English Students XV getting one of them—particularly if Oxbridge play the Argentine. There is a case, too, for pitting the All Blacks against the club which wins the John Player Cup in April.

On their tour here, in 1974, Andy Leslie's All Blacks achieved the remarkable feat of beating Ireland and a full strength Wales XV, and of drawing with the Barbarians, in the space of eight days. It is understood that are not minded to subject th selves to that sort of pres again (and who can blame them It is therefore on the cards the four internationals will played at respectable interval

The committee of the RFU. its next meeting on Friday w is expected to endorse the desp of an 80-item questionnaire to clubs in membership. It wil understand, be more of a ce than a referendum, seeking t rather than opinions. A comp may be needed to digest answers.

One likely thing is that ans on debatable issues such as co rugby, divisional matches, knockout competition and les football (whether to introduc or not), would produce no c opinion. Parochial attitudes, always unjustified, are inevita What suits one area is anath to another. But, at the end o all, it still will remain with RFU to decide what is best the game as a whole, and to m the decisions. I hope the impo in decision-making has not b lost since the year of Di Jeeps's presidency.

It so happens that the ad of Argentina and New Zeal next season may help to amel ate the problems brought al by the introduction of a new system and the contraction of county championship. How the leading clubs will want know soon what the Union tends to do about those probl in future seasons.

Moseley could thwart the holders

By Richard Streeton

This winter's John Player Cup for rugby gets under way properly this Saturday with sponsorship increased to £50,000 and the remaining 14 first-round ties being completed. Wasps and Coventry have already reached the second round and Gosforth, the holders, will be trying to win the competition for the third successive season.

One of the few teams to thwart Gosforth could be Moseley, who are at home to Blackheath in their opening match. Moseley continue to juggle the crucial stand-off position between Cooper, the England reject, and Cusworth, whose skilful running has put him in line for future international honours. Cooper has been chosen this time, Meanwell plays at full back and Cusworth is left to fill replacements' bench. Blackheath hope to be unchanged for the first broadside of all, in a fine attack, nearly everyone joining in at some point, Webb scoring and Piercy kicking the goal.

Gosforth start with a hard match at Morley, who beat them in the first round of the 1972 competition. Gosforth defer choosing a side because of various injuries. Dixon, the England flanker, will definitely miss the match, but Young and Madsen return after last weekend's international games. Morley the Yorkshire Cup holders, have omitted Mills, the county stand-off, and his place goes to Shepherd, who moves from centre.

The lesser-known clubs invariably attract attention, but there seems little chance this year for progress by junior sides. High Wycombe visit Rosslyn Park, who will have Anderson, their New Zealand back row forward, making his last appearance for them. Anderson after three seasons at Roehampton, leaves for a South African university next week. Rosslyn Park will not select their team until Friday.

High Wycombe, the Buckinghamshire champions, are playing in the competition for the first time. They were founded in 1927 by the old boys of the Royal Grammar School in the town. The club was originally known as the Old Wycombiensians, but went open after the last war. Among their players who went on to play for Wasps and their countries were Clive Ashby, Ron Syrett and Ted Woodward (England) and Hamish Keith (Scotland). High Wycombe field nine senior teams and are planning a tour to the United States at Easter. They will field seven county players against Rosslyn Park including Stanley Pearman, a No 8, who has been with the club 20 years and played over 600 games for them.

John O'Driscoll, who had to go off with concussion when he won his first cap for Ireland last weekend, has reported fit to play for London Irish at Esher. Kennedy, the London Irish hooker and captain, has recovered from influenza and leads a full strength side. Esher, the Surrey Cup winners for the past two winters, have named two teenaged players. Mark Jones, 19, a former London and Surrey Schools captain, is at centre and John Carrick-Smith, 19, who played for Devon's junior s at lock.

Harlequins are away to Un Services, Portsmouth, and re the team which beat Birkenh Park. David Cooke, the capt remains unavailable because hamstring trouble. Northamp will have to work hard at Wals who include Webster, a for England scrum half, Steve F a Welsh trials player, at fl and Hamilton Jones, who Llanelli's full back against the Springboks. Northampton hav doubt about Johnson, their hoo who has a back complaint.

Burton strengthens Gloucest front row for their home g with Lydney, and Howell contin to keep Kingston, a former E land player, from the scrum position. Lydney have not wo Kingsholm for eight years, will be without Parsons, the E land divisional trial flanker, Exeter. Parsons has gone hospital to check whether he glandular fever.

Saracens will have Riddle, N No 8, back in the side London Welsh after several in team games getting fit after inj ing a shoulder in October.

Bond, to Broughton Park Lancashire centre, who recei nyged down an £8,000 offer join Salford Rugby League c has joined Sale and makes first appearance in the tie Liverpool. Bond, an Engli under-23 player, has switc clubs because he felt Sal stronger fixture list would h enhance his representative cha

Cricket

West Indians just home before record crowd

Melbourne, Jan 24.—A six on the second last ball by Daniel before a record World Series Cricket crowd of 24,636 gave the West Indies XI a one-wicket victory over an Australian XI in a limited-over match here tonight.

Under a full moon and floodlights at just a few moments before midnight local time, Daniel hit a six off Malone to give his side a thrilling two-run win. It brought their total to 214 for nine after the Australian XI had put on 212 for nine in their 38 overs of batting.

The victory was even more exciting because with two overs to go the West Indies needed 25 runs with only Daniel and Garner, the tailenders, at the crease. The big crowd at the Victorian football league oval stayed to the end as the West Indian pair scored 16 runs off the Australian vice-captain, Greg Chappell, in the second last over to set the stage for Daniel's crucial blow.

After the game, a World Series spokesman, John Cornell, predicted more night matches next season and said that the organization had already discussed the prospect of holding five-day international under lights. "The crowds have shown they will accept professional cricket", he said.

Daniel was the hero, but the man who laid the basis of the West Indies innings was Allen, who came in with his side at 18 for one wicket and hit a brilliant 58 in 61 minutes. Bright was the most successful Australian bowler with four wickets at a cost of only 37 runs. In the Australian innings, Greg Chappell had the top score in the match with 68.

SCORES: Australian XI, 212 for 9 (38 overs) (G. Chappell 68); West Indian XI, 214 for 9 (37.5 overs) (I. Allen 58; Bright 4 for 37).—Reuter.

Rose compensated

Karachi, Pakistan, Jan 24.—Brian Rose was in a happier frame of mind when the England cricket team left today for New Zealand on the second leg of their Pakistan-New Zealand tour. Rose had his pocket picked at the National Stadium yesterday, but Pakistan's cricket officials gave him 1,800 rupees ($181) as compensation.—Reuter.

CHITTAGNG: Bangladesh 176 v Sri Lanka.

TCCB reject champion of champions tournament

An ambitious plan, worth £50,000, to sponsor a "champion of champions" tournament has been rejected by the Test and County Cricket Board, it was announced yesterday. The car company BMW, wanted to stage a limited-over competition between the winners of the Benson and Hedges and Gillette Cups, the John Player League and the Schweppes championships. It has been vetoed mainly because of objections from cricket's other big sponsors.

A statement from Lord's read: "The Board had considered a proposal put forward by BMW, but in view of the uncertainty regarding the likely success of the competition, particularly as runners-up in Board competitions had to compete in the event of a county winning more than one competition, the proposal was not supported by the counties.

"In reaching their decision the Board also took into consideration the strong opposing views expressed by some of the Board's other sponsors. Whilst it has been decided not to implement BMW's proposals in 1978, the Board very much hope that suitable opportunities will arise to enable BMW to become involved in cricket sponsorship in the future. The Board have also decided not to run a pre-season indoor competition between the first-class counties."

Tony Hiffe, the managing director of BMW in this country, said: "To say the least, I am mildly astonished that the TCCB has seen fit to turn down our offer of a £50,000 sponsorship for cricket, particularly as a special working party consisting of administrators and first-class cricketers recommended our proposals to the Board and made their own suggestions in writing to us about the ways in which the sponsorship could best be implemented.

The TCCB said later: "BMW's reaction of considerable disappointment is one that is fully appreciated by the board. The board have received in recent months a number of new sponsorship offers. The important thing is to consider the long-term interests of the game.

They added: "The net benefit fit to counties as a result of BMW's proposals would be only some £15,000 after all expenses, match fees, etc, had been paid."

هكذا من الاصل

هكذا من الأصل

SPORT

Racing

Decent Fellow's chance to prove himself more than a pretender

By Michael Phillips
Racing Correspondent

With the blessing of the weather Northern meeting will stage the ist valuable racing in this untry again next Saturday for third week in a row. A fort- ht ago it was Newcastle who le the limelight and last week- d the cameras were all focused Haydock Park. This Saturday will be the turn of Doncaster dominate racing's stage. Frost s forced the abandonment of s particular meeting for the t two years, but it is to be ed that the gods will look upon a more kindly light this time ause there is plenty to get ited about.

o race should get the pulse ing more than the Yorkshire rdle, which has been sponsored the William Hill Organization in. It matters not that there l be only three runners as any- who saw the William Hill istmas Hurdle at Kempton k on Boxing Day would testify. en the three in question are the calibre of Night Nurse, ds Nest and Decent Fellow the of the field is immaterial.

n fact, Beacon Light was ther acceptor at the four-day eir stage yesterday, but he is ikely to run. His trainer, Bob nell, has simply taken the pre- tion of having a substitute in anything should go wrong Birds Nest. It has always been intention to run Birds Nest he race which should be most htening because when one s to think about the Cham- s Hurdle there are three ques- s badly in need of answers. they concern the three par- ants on Saturday.

fter four successive defeats— he fell on his last appearance—people are naturally wondering whether Night Nurse is still the undisputed force that he was once. Regardless of whether he is or is not, others are beginning to ask whether this could be the year when Birds Nest is finally going to get his head in front at Cheltenham on the day that matters most.

Saturday will be the seventh time that Night Nurse and Birds Nest have clashed. At present the score between these old rivals is three-all. Whatever the outcome, the race should tell us whether or not Decent Fellow has a genuine claim to Night Nurse's crown or whether he is merely a pretender to the throne.

Birds Nest and Decent Fellow will both have their regular riders aboard on Saturday, but not so Night Nurse. John O'Neill who is well on the way to becoming the next champion jockey, will ride Night Nurse for the first time in a race because Night Nurse's regular partner, Paddy Broderick, is still convalescing from the after effects of the heavy fall that he had on Boxing Day when the champion hurdler fell for the first and only time in his career. However, O'Neill has ridden Night Nurse in a practice spin over hurdles at home recently.

I think that Birds Nest will win on Saturday provided that they go at a reasonable pace. And so do Hills judging by the way that they are betting on their race. Yesterday their prices were: 5-4 Bird's Nest, 2-1 Night Nurse and 5-2 Decent Fellow.

Hills are also sponsoring the £6,000 Yorkshire steeplechase on Saturday and they opened an ante-post book on that race two yesterday.

Their prices are: 11-4 Uncle Bing, 7-2 Royal Marshal II, 6-1 Set Point, Lucius, 7-1 Zongalero, 9-1 Cancello, April Seventh and 10-1 bar those six. Uncle Bing, April Seventh and Set Point have all been entered for the Grand National, for which the weights will be published today.

Denied what appeared to be a golden opportunity of winning at Warwick on Saturday when the meeting there was abandoned, Ramblix (2.45) looks poised to pick up a consolation prize at Folkestone today. Judged by the way that he ran against Shelahnu and Pinchow at Kempton Park on Boxing Day, Ramblix should be a good bet to win the Robertsbridge Handicap Hurdle. Shelahnu and Pinchow have both underlined the reliability of that form in the meantime by winning in Rome and at Newbury, respectively.

New appointment

The Marquis of Waterford has been elected senior steward of the Irish National Hunt Steeplechasing Committee in succession to Mr T. C. Vigors. Lord Hemphill is a new steward.

Record prize money

Prize money at Newmarket for 1978 is a record £860,000, an increase of £226,000 on last year. The Levy Board provides £524,000 of the total, increasing its contribution by £140,000.

STATE OF GOING (official): Folkestone: Good to soft. Carlisle: Soft. Tomorrow: Huntingdon: Good to soft. Taunton: Soft.

OFFICIAL SCRATCHINGS: Schweppes Gold Trophy Handicap Hurdle, Newbury: Delight, Hipparion, Gidi Pass and Prompticent King. All engagements: Skiros (dead).



Abo takes the last fence to win the Lowesmoor Steeplechase

Fighting Taffy shows his juniors the way home

Fighting Taffy, the oldest in the field and the only one that Pat Upton, a permit holder, now has in training, beat 19 rivals in the Astwood Handicap Hurdle at Worcester yesterday. Backed shrewdly made him 9-2 favourite in this big field and after catching the pace-maker, Brantridge Farmer, three out Fighting Taffy turned it into a procession, romping in eight lengths ahead of Court Melody.

Fighting Taffy, who cost Upton 720 guineas as a three-year-old, has won 11 races for the Wantage farmer worth over £11,000. The 11-year-old, who clearly retains plenty of speed, will stick to hurdling. Upton said: "He jumps fences, but unfortunately only in his own time. He loves this wet slushy ground much more than the gluey holding stuff."

Marks Boy who, advanced from the rear approaching the last half mile and finished a respectable sixth landed his trainer, Doctor Arthur Jones and jockey Peter Steel before the stewards. They asked Doctor Jones if he was satisfied with Steel's riding and he told that, although his orders were to drop the horse out, he thought Steel had lain too far out of his ground. Steel told them that the horse had always run his races in this way and the explanations were noted.

Queen Elizabeth the Queen Mother's Isle of Man failed at 9 to 4 on in the Lowesmoor Handicap Steeplechase. He was overtaken on the home turn by a 20 to 1 chance, Hilarity, then Abo, after looking right out of it, got his second wind, started to improve, and finally jumped ahead at the last to sprint 10 lengths clear.

Stan Mellor said after this display of stamina by Abo, that he would try to keep him to heavy ground and see if he could get a longer trip.

The former Ryan Price-trained Jer, who seems to have recovered his zest, brought Bill Clay a change of luck in the Abberley Handicap steeple chase. Jer got the better of a long battle with the favourite Star Dyker at the last and forged six lengths ahead on the run-in.

Clay thought he was due for this after three strokes of bad luck yesterday when his claiming jockey, Mark Elliott, broke a leg, one of his horse boxes broke down, and Feel Free went on a fruitless trip to Fontwell Park.

Tennis

Tanner shows a rare aptitude for passing shots in putting Ball away

From Rex Bellamy
Tennis Correspondent
Philadelphia, Jan 24

Dennis Ralston, who reached the 1966 Wimbledon final and later captained the United States Davis Cup team and became a widely respected critic of playing methods, is to manage four Americans on their European tour next summer.

The players are: Brian Gottfried, Stan Smith, Richard Stockton and Roscoe Tanner. It has become fashionable for the top men—Bjorn Borg, Jimmy Connors and Guillermo Vilas are notable examples—to travel about with their advisers. As Tanner pointed out today, the players are not of much help to one another but can benefit from the detached expertise of men who have travelled the same road in the past.

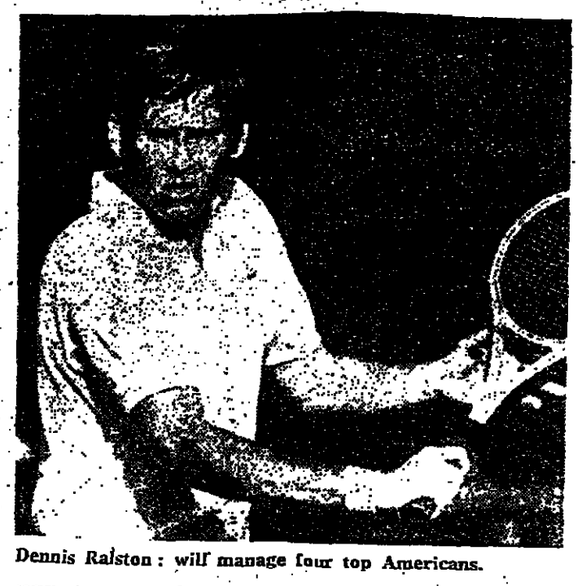
Tanner today beat Sydney Ball, who celebrated its 28th birthday by filling a gap in the draw, by 6—2, 7—5 in the first round of the United States indoor championships. Ball is a well built athletic chap who at one time seemed likely to emerge as a formidable player in the forceful familiar Australian style. But he failed to break through to the front rank. Today he served and volleyed better in the second set than he had done in the first. But Hammer finished him off just as Ball seemed to be threatening to make a tough match of it. Tanner is not renowned for his ground strokes but on this occasion he often foxed Ball with confident passing shots.

The odd thing about today's first two matches was that, on adjacent courts, they featured two Americans—Tanner and Vilas Gerulaitis—who won the Australian championship at the beginning and end of last year. Gerulaitis today won 6—2, 6—0 against Michael Fishbach, of New York, who caused a stir at Forest Hills last September by disposing of Billy Martin and Smith with the help of the now banned "spaghetti" racket.

Fishback hit the ball two-fisted on both flanks and, even with a conventional racket is an unusual player. He goes in for subtleties commonly associated with the slow clay courts of Europe. Today he had two problems. One was the fact that his ball control could not bear the strain his imaginative thinking imposed on it. The other was the quality of the opposition. Gerulaitis was admirably quick, sharp and consistent. He contained Fishbach with such unwavering assurance that from 0—2 down, Gerulaitis won 12 consecutive games for the match.

Stockton and Corrado Barazzutti, seeded ninth andeleventh, were beaten yesterday. Stockton, who defeated Connors in last year's final and served for yesterday's match at 6—5 in the second set, was beaten 3—6, 7—6, 6—4 by Tim Gullikson, of Wisconsin. Gullikson leapt to prominence last year—and suddenly acquired a heartening degree of self-confidence—by reaching the final at Nottingham. Since then he has given himself a chance against anyone. Yesterday he returned service particularly well and Stockton was additionally disconcerted by two slightly controversial decisions: one in the second set, the other in the third.

Barazzutti was beaten 6—3, 6—7, 6—1 by Peter Fleming, of New Jersey. Fleming should have won sooner because he was serving at 5—4 and 30—0 in the second set. But inner tensions repeatedly induced him to double fault. This seemed a difficult thing to do because Fleming rises 6ft 5in off the floor without even lifting his racket arm. In the third set he was soon so far ahead that the match was over before he had time to start worrying again.



Dennis Ralston: will manage four top Americans.

Charity meeting organized for the Blind

By Michael Phillips

It was announced yesterday that charity race meeting is to be held at Newbury on Saturday, March 4, in aid of the Greater London Fund for the Blind and Berkshire County Blind Society. Prize money totalling £7,250 has been guaranteed by the sponsors—Morgan Grenfell and Co., Clarke and Smith Industries; Cowan Ltd., Philip Cornes and Co.; Amoco (UK) Ltd. and Turkell and Sons.

The most valuable race will be the Saddle of Gold Hurdle final, which was on the corresponding day last year. Qualifying events for that final have been run throughout the country since the beginning of October. The other races will be the Geoffrey Gilbey Memorial Steeplechase which is being sponsored by Morgan Grenfell; the Clark and Smith Handicap Hurdle; the Sam Cowan Novices Steeplechase; the Amoco Novices Hurdle, and the Arkell Brewery Hunters Steeplechase.

Each winning jockey will receive a special prize and an award will also be made to the boy or girl in charge of the best turned out horse in every race. Chairman of the committee responsible for organizing this day is Mrs Adrian White, a daughter of Lord Howard de Walden, the senior steward of the Jockey Club. Mrs White shares her father's interest in racing and has a steeplechaser, Tom Bombadil in training with Tim Forster.

Tickets are already on sale for a grand draw that will be made that day to support this worthy cause. The first of more than 100 prizes will be a cruise for two on the QE 2 to Madeira or Teneriffe.

A ball will be held at Beecham House near Newbury on the night before the race meeting when all the money raised will go to the two charities. There are more than 1,600 civilian blind people in the Greater London area alone and the Greater London Fund for the Blind channels voluntary financial support to agencies which cater for their needs.

The net proceeds of the Greater London Fund's appeal are dispersed to the member societies each quarter and to date the fund has distributed over £4½m for the needs of blind and partially sighted people.

Motor racing

Millionaire saves S African Grand Prix

Johannesburg, Jan 24.—The South African Grand Prix, third in the world motor racing championship series, will be held this year after indications in recent days that it would not be sponsored this year. The announcement that the event is now on at the Kyalami Circuit near Johannesburg, was made here after a meeting on Monday night between the organizers of the event, the South African Motor Racing Club (SAMROC), and the sponsor, Louis Luyt, the South African fertiliser millionaire.

"Mr Luyt, who has sponsored the race under the banner of his newspaper, The Citizen for the past two years, teamed up with another sponsor to save the race—South Africa's leading motor racing event—at the eleventh hour," Francis Tucker, chairman of the Motor Racing Club, said.

He said Mr Luyt, and the other sponsor, whose identity would be revealed later, had guaranteed a total of $402,500 United States to ensure the race took place. "The loss of the Grand Prix would have been disastrous to South African motor sport, and would have meant a loss of prestige for our country. We can only express our deepest gratitude to Mr Luyt and the other sponsor having saved a major world event." Mr Tucker said.

The announcement banishes earlier fears here that the race—the only leading international sporting event in which South Africa still participates—might have been called off after a recent announcement by Mr Luyt that unless there were also other sponsors, he would withdraw his $230,000 donation to the event.—Agence France-Presse.

Lloyds dispose of 16 mares for 61,700 gns

Don McCain, Red Rum's trainer, purchased Jetador, a mare in foal to Some Hand, for 3,400 guineas at Ascot Sales yesterday. He said: "She's for an Isle of Man owner and will be going to the Limestone stud in Lincolnshire to foal." McCain, who has Ron Barry alerted in case Stack cannot ride Red Rum at Aintree, hopes Red Rum will be allotted 11st 10lb at the most when the Grand National weights are published today.

Jetador was one of a consignment of 16 brood mares offered without reserve by Lloyds underwriters. They had originally been purchased by the British Bloodstock Agency for export to Venezuela but they were stranded here after a South American import ban when contagious metritis broke out in England last year.

The BBA had prudently insured against the possibility of the ban and that left the mares to be disposed by Lloyds. The top price, of 9,200 guineas, was made by Le Levandoll, in foal to Supreme Sovereign, and bought by the European Bloodstock Agency.

Haras de Chenette of Calvados paid 8,200 guineas for Spanish Strumpet, a grey mare in foal to Home Guard. The 16 mares produced a total of 61,700 guineas.

Olympic Games

Supreme council to check political acts

Tunis, Jan 24.—The Olympic movement today announced the formation of a "supreme council for world sport" as part of a campaign to check political interference in sport. The formation of the new body was announced after the two-day meeting here of the tripartite commission of the International Olympic Committee.

The commission will form the core of the new body but it plans to invite other concerned bodies to join them. The tripartite commission, which consists of representatives of the IOC, of international federations of individual sports and of the national Olympic committees, also intends to issue a manifesto giving its views.

The commission expressed its "growing concern at the ever-increasing encroachment by public authorities and other non-sporting organizations." Details of the proposals will be announced by Lord Killanin, the president of the IOC, after the commission's next meeting in Lausanne on March 20.—Reuter.

Motor rallying

Porsche in lead as snow disrupts tests

Monte Carlo, Jan 24.—Porsche took over the lead from Renault tonight in the 1978 Monte Carlo Rally while heavy snow continued to disrupt the event. Avalanche threats on the Lautaret Pass in the Alps and excessive snow over an ice circuit at Serre-Chevalier forced organisers to cancel two special tests. 9 third had to be stopped after 51 cars completed the 16-kilometre course on the Fanger Pass. Under new rally rules all cars completing the test received a bonus of a few seconds.

The Renault 5 Alpine of Guy Frequelin and Jacques Delaval, of France, had been leading overnight after the Italian favourite, Sandro Munari, dropped out when his Lancia Stratos developed accelerator and gear box trouble. The Renault now stands in second place, 30 seconds behind a Porsche driven by Jean Pierre Nicolas, assisted by Vincent Laverne, both of France.

Third in the provisional placings was another Renault 5 Alpine with Jean Ragnotti and Jean Marc Andrieu, of France aboard, only 1min 8sec behind the leading Porsche. Italy's Maurizio Verini and Francesco Rosseteti came in fourth, at 1min 40sec in a Fiat 131.

Another Fiat 131, with two Frenchmen, Bernard Darniche and Alain Mahe aboard, was fifth at 1:49. The forty-sixth Monte Carlo Rally ends on Friday.

STANDINGS: 1, J. P. Nicolas and V. Laverne (France), Porsche, 2:02:08; 2, G. Frequelin and J. Delaval (France), Renault 5 Alpine, at 30sec; 3, J. Ragnotti and J. M. Andrie (France), Renault 5 Alpine, at 1min 08sec; 4, M. Verini and F. Rosseti (Italy), Fiat 131 Abarth, at 1:40; 5, B. Darniche and A. Mahe (France), Fiat 131 Abarth, at 1:48; 6, F. Bacchelli and A. Bernacchini (Italy), Lancia Stratos, at 1:55; 7, J-C. Andruet and M. Augier (France), Fiat 131 Abarth, at 2:07; 8, W. Rohr and C. Geistdörfer (Italy), Fiat 131 Abarth, at 2:20; 9, S. Moulon and F. Conconi (France), Lancia Stratos, at 2:48; 10, B. Saltuna and B. Berglund (Sweden), Opel K GTE, at 4:26.—Reuter.

Tennis

LOS ANGELES: Virginia Slims women's tournament: First round: B. Barker (US) beat T. Buehholz, 6—1, 6—1; T. Austin beat J. Russell, 6—2, 7—5; R. Marsikova (Czechoslovakia) beat P. Fregnito, 6—4, 7—5; M. Teeguarden beat K. Shaw, 6—0, 6—1.

Skiing

Miss Wenzel in top form for world championships

Berchtesgaden (W Germany), Jan 24.—Hanni Wenzel, of Liechtenstein, won her fourth World Cup race in a month here today and showed that she is in top form for next week's world championships. Miss Wenzel increased her lead in the World Cup women's competition by clearly defeating the reigning trophy holder, Lise-Marie Morerod, of Switzerland, and Perrine Pelen, of France.

It was the first time this season that this trio, last year's best women slalom skiers, had captured the top three places in a cup race. This is a further indication that form is becoming more settled in the run-up to the world championships, which open this weekend in Garmisch-Partenkirchen nearby.

Miss Wenzel, though, must have gleaned the greatest comfort from today's event, the first of two cup slaloms in successive days in this Bavarian alpine resort. She weaved down two legs of the particularly long course, with its 180-metre vertical drop, in a combined time of 1min 55.77sec, more than half a second ahead of Miss Morerod.

It was the Liechtensteiner's third World Cup win in 10 days. Just 48 hours before, she triumphed in the last slalom event, at Maribor in Yugoslavia. Miss Wenzel now has 144 World Cup points, 34 ahead of Miss Morerod and 35 more than Annemarie Moser, of Austria, better known as a downhill specialist.

Apart from its significance for the forthcoming world championships, her success today made clear that she is likely to challenge Mrs Moser, five times World Cup holder and the favourite for this year's trophy, right until the end of the season in Arosa, Switzerland in March.

WOMEN'S SLALOM: 1, H. Wenzel (Liechtenstein), 98.62sec and 57.77sec (min 55.77sec); 2, L-M. Morerod (Switzerland), 58.17 and 58.13=1.56.30; 3, P. Pelen (France), 58.74 and 57.76=1.56.50; 4, B. Dorsey (US), 58.03 and 58.70=1.56.73; 5, C. Cooper (US), 57.96 and 58.77=1.56.73; 6, A. Fischer (US), 58.42 and 58.92=1.57.34.

WORLD CUP (to date): 1, H. Wenzel (Liechtenstein), 144pts; 2, L. Morerod, 110; 3, A. Moser (Austria), 106; 4, M. Epple (W Germany), 73; 5, M. Kaserer (Austria), 72; 6, M.-T. Nadig (Switzerland), 63.—Reuter.

Latest European snow reports

	Depth (cm) L	U	Conditions Piste	Off Piste	Runs to resort	Weather (5 pm) —	°C
Andermatt	70	165	Good	Varied	Good	Snowing	-9
Powder snow on hard base							
Arosa	75	75	Fair	Varied	Good	Cloud	-3
Good snow on most pistes							
Bormio	80	150	Good	Powder	Fair	Snowing	1
New snow on good base							
Flims	30	100	Good	Heavy	Good	Snow	-1
Good skiing, poor visibility							
Grindelwald	20	50	Fair	Heavy	Fair	Cloud	3
New snow above 1,650 metres							
Isola 2000	190	270	Good	Heavy	Good	Fair	-2
Excellent skiing on pistes							
Mürren	35	120	Fair	Varied	Fair	Snowing	-4
Fair skiing conditions							
Nieuerpu	40	60	Worn	Heavy	Good	Cloud	6
Auffach slopes still good							
St Anton	35	145	Good	Varied	Fair	Snowing	1
Light snowfall on hard base							
Tignes	165	240	Good	Powder	Good	Snowing	-1
Deep snow on good base							

In the above reports, supplied by representatives of the Ski Club of Great Britain, L refers to lower slopes and U to upper slopes. The following reports have been received from other sources:

	Depth (cm)	Piste	Weather	°C		Depth (cm)	Piste	Weather	°C		
SWITZERLAND					Les Diablerets	60	120	Fair	-1		
Adelboden	20	100	Good	Snow	5	Leysin	75	75	Good	Snow	0
Grindelwald	30	80	Good	Snow	0	Morgins	50	80	Good	Snow	-1
Champéry	30	80	Good	Cloud	3	Pontarlier	50	130	Good	Cloud	-1
Chunzu d'Oex	30	150	Good	Cloud	-3	Sommartober	30	80	Good	Snow	-1
Crans	30	130	Good	Cloud	-1	Savagnin	50	80	Good	Cloud	1
Diablerets	50	70	Fair	Rain	-2	Wildhaus	50	80	Good	Snow	-1
Engelberg	20	70	Fair	Rain	-2						
Grindelwald	15	50	Fair	Rain	-3	GERMANY					
Gstaad	50	70	Good	Cloud	-3	Berchtesgaden	10	35	Fair	—	-1
Handeggalp	30	70	Good	Cloud	-2	Hirschau	10	35	Fair	Cloud	-1
Klosters	50	110	Good	Cloud	-2	Engelberg	20	70	Fair	—	-1
Lenzerheide	30	70	Good	Cloud	-2	Mittenwald	20	30	Fair	—	-1
						Oberstdorf	20	30	Fair	Rain	-4

Folkestone selections

By Our Racing Correspondent
1.15 Crowning Issue. 1.45 Extrovert. 2.15 Number Engaged. 2.45 RAMBLIX is specially recommended. 3.15 Beige Prince. 3.45 Sir Bountiful.
1.15 Crowning Issue. 1.45 Delwood Prince. 2.15 My Captain. 2.45 Tragus.
By Our Newmarket Correspondent
3.15 Scort. 3.45 French Saint.

Carlisle selections

By Our Racing Correspondent
1.0 Chartist. 1.30 Progression. 2.0 Jean Premier. 2.30 French Pin. 3.0 Another Captain. 3.30 Salkeld.

Worcester results

1.30 (1.34) LADYWOOD HURDLE (Handicap: £344: 2m)
Merry Leap, b m, by Stephen George—French Court (J. Adam). 5-10-2 .. G. McCourt (11-4 fav) 1
Flippant Heck .. P. Duggins (8-1) 2
Lager Boy .. John Williams (10-1) 3
ALSO RAN: 100-30 God Aolus, 4-1 Aunt Thea, 8-1 Captain Chee-Ko, 10-1 Idle Bridge, 16-1 Pace Attack, 20-1 Lanbaltic, 50-1 River Trip (4th). 10 ran.
TOTE: Win, 31p; places, 12p, 19p. 10p; dual forecast, 94p. M. McCourt, at Wantage, RI, 1½l. Solesclam, Pavo's Girl did not run.

2.0 (2.34) FOREGATE STEEPLECHASE (Novices: £504: 3m)
Sanskrit, b g, by Behistoun—Saraspree (Mrs D. Lawton). 7-12-5 .. B. Blacker (8-1) 1
Princely Bid .. H. J. Evans (11-1) 2
Jacksdene .. R. Dickin (100-1) 3
ALSO RAN: 11-4 fav Ourdy, 6-1 Physical Gift, 6-1 Lone General (pu), 15-1 Wonder (f), 13-1 King Or Better, 25-1 The Sea Lion, 50-1 Harper Hall (pu), Ball-Mans (pu), Blue Duke (pu), Flemingstown (pu), Pride of Place (pu), Roman Car (pu), Trevor Brig (pu). 10 ran.
TOTE: Win, £1.37; places, 61p, 46p. 29p; dual forecast, £2.00. J. Edwards, at Leominster, 15l, 3l. Law Society, William Penn did not run.

2.30 (2.37) ASTWOOD HURDLE (Handicap: £858: 2m)
Fighting Taffy, ch g, by Welsh Rake (Tess). Combat (pu). Upton. 11-10-11 P. Burgoyne (9-2 fav) 1
Court Melody .. R. Mangan (10-1) 2
Tempest Girl .. K. White (8-1) 3
ALSO RAN: 6-1 Brantridge Farmer, Durham Lad, Marks Boy, 13-1 Creeveila (ref to race), Windmill Boy (pu), Mayan (4th), 20-1 Case Study, Dunreas Daughter, 33-1 Double Blaze, Bracze Reel, Ordnance Hill, Sackville (pu), Ten Knots, True Diver, Lynn Legend, Rahmahra (pu), Captain Hardy. 20 ran.
TOTE: Win, 84p; places, 16p, 30p. 11p; dual forecast, £2.61. P. Upton, at Wantage, RI, 2l. Transforme, Empennes Girl, Escapologist did not run.

3.0 (3.3) LOWESMOOR STEEPLECHASE (Handicap: £874: 3m)
Abo, br g, by Head Hunter—Pheroza Able (W. Whitbread). 10-10-0 .. S. Johar (9-2) 1
Hilarity .. D. Sunderland (20-1) 2
Isle Of Man .. W. Smith (4-6 fav) 3
ALSO RAN: 20-1 Perpol (pu), Golden Warrior (4th). 6 ran.
TOTE: Win, 38p; dual forecast, 85p. S. Mellor, at Lambourn, 10l, 10l. Royal Thrust did not run.

3.30 (3.32) ABBERLEY STEEPLECHASE (Handicap: £951: 2m)
Jer, ch g, by Son Bird—Marcaroma (Mrs Wigg). 7-10-6 .. S. Smith Eccles (3-1) 1
Star Dyker .. M. Floyd (5-2 fav) 2
Tenecosse .. G. Brewer (33-1) 3
ALSO RAN: 3-1 Tenspur (pu), 7-2 Harrest (4th), 33-1 Bright Forgus (pu), 6 ran.
TOTE: Win, 44p; places, 11p, 34p; dual forecast, 84p. W. Clay, at Uttoxeter, 6l, 4l.

4.0 (4.5) BRANSFORD HURDLE (Novices: £745: 2m)
Tower Bridge, b g, by Sletropolus—Ocean Tide (Mr Small). 7-10-11 R. Linley (4-1) 1
Chevutgan .. H. J. Evans (100-1) 2
Beluga Boy .. J. Francome (5-2 it fav) 3
ALSO RAN: 5-2 it fav Jack Madness, 11-4 Wesberry Lodge (pu), 5-1 David Tudor, Pe-ersist Weeny Bopper, 50-1 Lovely Boy, Adams Boy, Kassa. 13 ran.
TOTE: Win, 36p; places, 16p, 16p. 16p; dual forecast, £4.55. L. Small, at Somerton, 3l, 6l.
TOTE DOUBLE: Fighting Taffy, £24.60. TREBLE: Sanskrit, Abo, Tower Bridge, £26.55.
JACKPOT: £459.60. PLACE POT: £43.50.

5.15 CASSOP HURDLE (Novices: £485: 2m)
Jesan, b g, by Mummy's Pet—Mangamilla (R. Spencer). 4-10-0 R. Pugh (20-1) 1
General Paterno, .. R. Barry (6-4 fav) 2
Mr Dram .. M. Dickinson (5-1) 3
ALSO RAN: 2-1 fav Varneter, 3-1 Gulsway (4th), 12-1 Master Milan, 16-1 Mauritia, 33-1 Buddy's Lass (pu), 50-1 Dare, Contribution, Mischief-maker, Yellow Star (pu). 12 ran.
TOTE: Win, 29p; places, 12p, 25p. 25p; dual forecast, £2.68. M. H. Easterby, Malton, 6l, 3l.
TOTE DOUBLE: Bold Warrior, Limpopo. Pool: £87.00. Dividend: £4.75. Paid on first leg only. TREBLE: Tommy Joe, Slane Lady, Jason, £10.85.

Lynch set for France

John Lynch goes to France on Sunday to ride the Newmarket trained Old Cosimos in a three-year-old maiden race at Cagnes-Sur-Mer. Lynch then travels to Spain to partner Gray Buttons in the Grand Premio de Savilla on February 12.

Watson beats Crenshaw at second extra hole

Pebble Beach (California), Jan 23.—Tom Watson won his second successive Bing Crosby national pro-am golf tournament today when he parred the second extra hole to defeat Ben Crenshaw in a playoff at the Pebble Beach golf links.

Watson and Crenshaw finished the four rounds tied at 280 (eight under par). Both parred the first extra hole, out on the par-three 216-yard second extra hole Crenshaw hit a five-iron into a front bunker and took one over par. Watson, meanwhile, hit his five-iron on the green and took two puts from about 70ft.

The victory was the second this year for Watson and was worth $45,000. He earlier won the Tucson Open. Watson played the front nine at Pebble Beach in a devastating six-under-par 30, that included an eagle. On the back nine he slumped to a 39, but held on to tie Crenshaw, who scored 67.

Hale Irwin finished alone in third place one stroke off the pace. Hubert Green, Don Bies and Mike Morley were another two shots back. Tony Jacklin, of Britain, runner-up here last year, finished with a 68 and tied for eighth on 285.

LEADING SCORES: 280: T. Watson, 66, 71, 73, 70 (won play-off); B. Crenshaw, 69, 71, 73, 67; 281: H. Green, 69, 71, 73, 68; M. Morley, 71, 73, 69, 68; 285: D. Bies, 70, 70, 75, 70; T. Jacklin, 69, 70, 74, 72; 286: J. Simon, 71, 71, 73, 71; D. Bowles, 71, 71, 70, 74; B. Ford, 70, 71, 73, 72; 287: D. Graham, 71, 71, 74, 71; D. Glover, 71, 73, 71, 72; 288: R. Floyd, 74, 70, 73, 71; 289: J. Miller, 72, 71, 74, 72; 290: J. Pate, 73, 72, 73, 72; 291: J. Nicklaus, 73, 72, 75, 70.—Reuter.

Hal's Slave

Mr T. G. Dun (2-1 fav) 2
ALSO RAN: Gay Walter (7-1) 3, Law Society (4-1) 4, Tinkler (11-2) 5, Siennagh Boulting (11-1) 6, Cossak Prince (20-1), Darling Grove (14-1), Golden Cross (20-1), Kenmerry (20-1), Tully Town (8-1), Burghwallis (20-1). 11 ran.
TOTE: Win, 20p; places, 21p, 20p. 13p; dual forecast, 37p. D. Barron, at North Allerton.

2.45 STOCKTON HURDLE (Handicap: £647: 2m)
Limpopo, ch g, by Crepello—Zambesi (R. Siddall). 6-10-3 S. Houlihan (16-1) 1
Embargo .. D. Goulding (4-1) 2
Emma J .. P. Barry (10-1) 3
ALSO RAN: 2-1 fav Yachtsman, 5-1 Regal Bird, 9-1 Sidelette, 10-1 John McNab, 13-1 Mr Resistor (4th), 16-1 Dyperous, 14-1 Apple At Night, 16-1 Runnercombe Lad. 11 ran.

TOTE: Win, £2.35; places, 23p, 33p; dual forecast, £4.10. J. Berry, Lancaster, 6l, 15l.

3.15 CASSOP HURDLE (Novices: £485: 2m)
Jesan, b g, by Mummy's Pet—Mangamilla (R. Spencer). 4-10-0 R. Pugh (20-1) 3
General Paterno, .. R. Barry (6-4 fav) 2
Mr Dram .. M. Dickinson (5-1) 3
ALSO RAN: 2-1 fav Varneter, 3-1 Gulsway (4th), 12-1 Master Milan, 16-1 Mauritia, 33-1 Buddy's Lass (pu), 50-1 Dare, Contribution, Mischief-maker, Yellow Star (pu). 12 ran.
TOTE: Win, 29p; places, 12p, 25p. 25p; dual forecast, £2.68. M. H. Easterby, Malton, 6l, 3l.
TOTE DOUBLE: Bold Warrior, Limpopo. Pool: £87.00. Dividend: £4.75. Paid on first leg only. TREBLE: Tommy Joe, Slane Lady, Jason, £10.85.

Doubtful runner

Folkestone selections

By Our Racing Correspondent
1.15 Crowning Issue. 1.45 Extrovert. 2.15 Number Engaged. 2.45 RAMBLIX is specially recommended. 3.15 Beige Prince. 3.45 Sir Bountiful.
1.15 Crowning Issue. 1.45 Delwood Prince. 2.15 My Captain. 2.45 Tragus.
By Our Newmarket Correspondent
3.15 Scort. 3.45 French Saint.

Carlisle selections

By Our Racing Correspondent
1.0 Chartist. 1.30 Progression. 2.0 Jean Premier. 2.30 French Pin. 3.0 Another Captain. 3.30 Salkeld.



Governor 'Jerry' Brown meets the people.

Knives are out for golden boy Brown

In 1974 when Edmund G. ("Jerry") Brown Jr, was running for Governor of California, a rival told a rally, "I'd like to be able to meet every voter in the state. Failing that I'd like Jerry Brown to meet every voter in the state!"

Now nearing the end of his first term in the state's top job, nothing essentially has changed. Brown is no better at handling people today than he was then and he will still be no easier to beat.

His opponents who are preparing to give him a hard fight when he runs for reelection this year know it. Their game plan is to force Brown in the open, strip off his highly popular symbols and get him out to face crowds and take positions on controversial issues. That may be easier said than done.

Brown's genius, which even his political enemies concede, is that while appearing to be the anti-politician, dissociating himself from the smoke filled rooms, shunning the trappings of power, riding around in an old car and sleeping on a mattress in an inexpensive apartment, he is in fact a consummate politico. A master of image making, manipulating the tools of the media politician—the press and television—he has created a governor who is a headline grabber around the world. But, say his opponents, Brown is all rhetoric masking very little substance.

He won the governorship of the largest state in the United States running a Madison Avenue devised campaign of slick television commercials and highly selective public appearances, while managing to sidestep any issue tinged with controversy, such as marijuana laws, homosexual rights or bussing.

This time it may not be so easy. The state's chief Brown baiter, the Minority leader in the legislature, Republican Assemblyman Paul Priolo, says, "We won't let him run the Campbell's Soup campaign this time."

Republicans plan to attack Brown on his record and on the fact that what he does bears very little resemblance to what he says—an accusation that isn't exactly uncommon in politics.

The opposition's arsenal was given a big boost by Brown's announcement of a state budget in excess of $17 billion, the highest in the history of the state, higher than any proposed by his big spending father, former Governor Edmund G. Brown.

On a much smaller scale Brown recently flew to London by Laker Airways making much ado about his frugality until someone pointed out that to fly to New York to catch the Laker flight put the cost of his trip higher than it would have been if he'd gone direct from Los Angeles on an economy flight.

But in this election year Brown may have decided that "little" or "lowering your expectations" talk doesn't win votes. In his state of the State address to the legislature this month the man who once said, "I don't view this office as the repository of all new programmes," talked of funnelling millions into programmes for everything from reforestation, to building more prisons and putting California in the forefront of space technology.

The speech was jammed with superlatives and exhortations to make California the biggest and the best. His critics charge that while Brown talks a good game the Government of California has come to a virtual standstill carried on by the bureaucracy, while the governor spends hours deciding minor appointments which ought to be delegated to his aides.

They charge that youth gangs are out of control on California city streets, while the governor's judicial appointees give more and more lenient sentences.

A recent state commission accused the governor of being directly responsible for the state's mental hospital system being in total chaos and his director of health education and welfare Mario Obledo has been linked in the press to a major Calfornian crime syndicate known as the Mexican Mafia.

But most of all Brown's opponents are concentrating on the governor's temperament and personality. There have been growing numbers of reported incidents of Brown insulting people who ask him for autographs, keeping important visitors waiting and being a less than adequate state host. The much talked about cold-cuts lunch for Prince Charles last year, may have amused outsiders and been in keeping with the Brown penny pinching image, but many Californians were offended at the governor's reception of the Prince on the state's behalf.

Such incidents are getting more attention in the local press. Says Assemblyman Priolo, "As minority leader I used to feel total and absolute frustration. Brown would get the entire attention of the media despite the fact that in private the press were immensely critical of him. Now the tide has turned. He is not going to have the press on his side this time."

Most political observers conclude that the list of those who will not be backing the governor for re-election is growing and includes:—

● **The Liberals:** The mainstay of his support at the last election they have been discouraged by his attempts to woo the business community and are unlikely to be placated by his belated spending on social programmes.

● **Farmers:** Not a large voting block perhaps, but a source of heavy campaign contributions were alienated by his refusal to back a national agricultural growers' strike and his identification with the militant farmworkers' union of Cesar Chavez.

● **Homeowners:** Outraged by his footdragging on a workable property tax relief bill. It is their antagonism that has led Brown to belatedly make property tax relief his top priority.

● **Women:** Who call his much publicized female government appointees, "tokenism" and charge that he has severely limited the amount of power given to women in his administration.

● **Conservatives:** Attracted at first by his era of limits and "less is more" rhetoric, now accuse him of reversing that stand in an election year.

Some predict he may even have trouble getting campaign money out of the Democratic establishment, most of whom he has treated in cavalier fashion in the last three years.

Said one observer, "The big Democratic bucks are not going to be coming his way this time but knowing him he'll turn even that to his advantage. Even though he has all the power of his office behind him, he'll probably claim to be a poor independent candidate and the people will probably believe him."

Which begs the final question. Despite the disenchantment can Brown be beaten?

Says Paul Priolo: "If we can do it it has to be on his record. He has never faltered in his perception of where the people's minds are. He knows what they're thinking before they do and he's just as perceptive today."

Obviously it was his perception of what the people of California want that made his state of the state message to the legislature sound more like the chairman of the board giving an upbeat report to the annual general meeting than the Zen spouting eccentric of yore—and once again he seems to have read the public mood aright.

The reliable California political polls show him well ahead of any opponent the Republicans can put up against him. The emergence of Los Angeles Police Chief Edward Davis as the frontrunner for the Republican nomination, however, promises to make it an exciting race. Davis, just as much a creature of image, as Brown is an arch Conservative law and order man who grabs the headlines with equal skill and does not pull his punches.

If anyone can lure Brown into open debate it is Davis and the clash could be revealing. But can the 61-year-old police chief unseat California's golden boy governor?

If he wins another term, which few really doubt, then there is probably nothing that can stop Brown from challenging Jimmy Carter for the presidency in 1980.

Ivor Davis

Britain's chance to lead the world in financial 'high technology'

How profit-sharing can save jobs and boost industrial investment

The forthcoming Lib-Lab consultative document on tax incentives for profit-sharing could prove to be important for the future level of employment in Britain. It could result in the introduction of a much needed element of flexibility in the market sector. More than three-quarters of the working population are employed in the market sector and are therefore dependent on whether customers, in Britain or abroad, are willing to buy their output.

The spate of employment legislation in recent years has resulted in employers being faced with a rising burden of overhead costs. This has made them increasingly reluctant to take on extra employees to cope with what may turn out to be a temporary increase in business. As a consequence, job opportunities are lost and the level of unemployment remains unnecessarily high.

Profit-sharing can make an important contribution to the creation of new jobs precisely because it is a flexible element in employee pay. If the profits are there, extra remuneration arises; if they are not, it does not.

How much flexibility can be achieved with profit-sharing? Initially not much, but in time employee bonus levels are likely to rise and fall by significant amounts. The extent of rise and fall depends largely on whether companies take the traditional approach to profit-sharing or the relatively new, value added approach.

The trouble with traditional profit-sharing is that it contained no norms. Should employees share 5 per cent of the profits or 15 per cent or 50? There are in Britain equally successful companies which share profits at each of these three levels, but how is a managing director to know what is right for his company?

Recent studies of the value added in business firms and of how this can best be shared between capital and labour, to obtain maximum motivation and reward for both parties, have provided a new set of norms for profit-sharing. ICI set the scene with a working party report published in December, 1976. Since then the pace has hotted up. Most management consultants have been involved in value added assignments for clients. Much of this work has arisen from the fact that the Government insists on making a self-financing productivity scheme the only escape route from a rigid limit on overall pay increases.

The term "self-financing" means in this context that no extra costs may arise from the scheme which the company can claim as a justification for increased prices. Hence extra pay above the norm for employees in the market sector can generally come only from an increase in profits. The real nature and significance of profit-sharing are therefore now under more intensive study in Britain than in any place at any previous time in history.

My own work on self-financing productivity schemes has been done in conjunction with Professor Peter Moore of the London Business School. I had become aware that it is not possible to make much progress in this area without the aid of a mathematician who also knows industry.

An important consequence of recent work is that it is now possible to look at the business firm as a social mechanism for creating and distributing wealth, for which profit-sharing equations can be drawn which are just as reliable as the equations underlying the design of a Concorde airliner. Moreover, the results of this work on profit-sharing can be laid out in a manner which is surprisingly simple to understand.

It is possible to draw up a bonus grid for any type of business, having first established a suitable profitability target. The grid can then be used to read off the appropriate rate of profit-sharing bonus to pay to employees in any circumstances of the business. This type of bonus grid is, in engineering terminology, a self-adjusting system, like a feedback control. It enables the firm to be continually "hunting" towards the target level of profitability. Scientists and engineers readily appreciate that the system should preferably be designed in this way, to ensure that it provides maximum employee motivation but without any risk of denuding the firm of investment funds through excessive bonus payments in good years. A simple analogy to the bonus grid can be found in the safety valve on a steam engine. This ensures that the engine can achieve maximum power without risk of the boiler bursting. One can adjust the pressure level on the safety valve according to whether the engine is new and lively or old and creaky.

> A high profit target is in the interest of the employee, the firm and the country . . .

Likewise, with the bonus grid, one can set different levels of profitability target. It is in the general interest of employees as well as of the firm and the nation that a new and fast-growing business should have a high profitability target so that it can generate funds for growth. Capital-intense businesses like ICI and BP also need high profitability targets, for most of the capital used in the business comes from reinvested profits. On the other hand, it would be unrealistic to set similarly high targets in old and declining industries or in very competitive labour-intense industries. High targets in these circumstances would only result in denying to employees the opportunity of earning a worthwhile bonus when they improved their performance. Each firm's situation must be considered on its own merits.

One of the lessons which is quickly learnt from the bonus grid is that companies are limited in their scope for paying genuinely motivational levels of bonus unless the employees are prepared to take some of their bonus in "seedcorn", ie, profit which is reinvested for future harvesting. Company profits typically vary greatly from year to year and the bulk of a firm's investment funds are generated during the good years. Finance directors have in the past taken a very guarded approach to profit-sharing precisely because they could not afford to lose in cash payouts too much of the good-year profits needed for investment. The situation is different, however, if part of the good-year bonus for employees is deferred and reinvested in the business on their behalf.

Because the use of a bonus grid in profit-sharing typically involves both cash and deferred payments, this system has three further characteristics:

● The carry-forward of funds from a good year makes it possible to provide for some minimum level of cash bonus in a bad year.

● Where appropriate employees become shareholders, as well as receiving cash payments.

● The system can be designed to be "financially neutral". This means that the finance director should have roughly the same amount of cash at disposal, whether money reinvested in the business behalf of the current sh holders or allocated in a r ture of cash and shares, profit-sharing bonus employees.

It is in the light of rapidly advancing technol of profit-sharing, or emplo motivation in the market tor, that one must judge forthcoming consultative d ment on tax incentives for fit-sharing. Official Gov ment policy uses the term financing productivity sche but this policy has to incl both market and non-ma employees. For the market tor, it is perfectly logical fill out the current pay pc with legislation on profit-s ing.

This should have two ments: A modest conces on corporation tax encourage companies w take the trouble to engage profit-sharing; and a tax al ance to encourage employ who receive part or all of t profit-sharing bonus in sha to hold on to these shares a minimum period of year

We know from the result opinion polls taken autumn by Market & Opi Research International published in The Su Times that the overwhelm majority of supporters of three main political pa give high priority to pr sharing as a policy w should be put into effect. Conservatives produced paper on this subject March. The recent Liberal tiative towards promo legislation is well timed ar the Labour Chancellor's pr sals in the next Budget equally well designed, could possibly win a large sure of parliamentary sup in all three parties. This is area of "high technolo where Britain can now the world.

George Coper

The author is managing d tor of Copeman Paterson and a deputy chairman of Wider Share Ownership C cil.

© Times Newspapers Ltd.

Bernard Levin/Vietnam today, part 5

The 'truth' about freedom of religion that turned out to be a lie

Yesterday, I presented, in extensive quotation, the appeal made by the Buddhist church in Vietnam against the campaign of destruction that the country's communist rulers have launched against it. I have a list, compiled and brought out of Vietnam by a group of Buddhist monks whose leader I recently met, of no fewer than 85 specific actions, of the kind the appeal referred to in general terms. It seems to me necessary, and salutary, to quote a representative sample.

1. On March 14, 1976, at 6.15 am, the headquarters of the Buddhist Youth Organization of Cheo Reo district was destroyed by local officers of the Government.
2. On the same day, local government forces seized the campus and houses for monks of the Buddhist Temple of Cheo Reo and transformed it into a government center.
8. During the night of October 27, 1975, the Main Shrine and the Buddha's statue of the Phap Hoa Temple, beside the Cho Moi Market (Lam Loc Hamlet, Tinh Ha Village, Son Tinh district), were entirely smashed.
14. All the land of Thien Lam Monastery, at Ham My Village, cultivated by the monks, was confiscated.
15. The Buddha's statue on Phu Hai hill, nine metres high, was dynamited by cadres. [See photographs.]
24. Government officers came to the Thien An Pagoda, the Niem Phat Duong Tien Khu Temple and the Kim Chau Temple where they confiscated all furniture and, after smashing everything else, took away the Buddha statues.
29. The authorities of Tan Chi Long Village came to Lap Phuc Pagoda and confiscated all the holy scriptures, books, typewriters, and everything they found.
39. The Phan Thiet Unified Buddhist Church reported that all permission to organize prayer meetings at the temples had been refused by the government, except for the Wesak Day (one day only each year). The government must be informed about the program of that in advance.
40. On Wesak day of 1975, people were prevented to come to the pagodas. Ways to the main temple were barricaded and people attempting to go were threatened with arrest.
47. In a communiqué dated June 18, 1976, the local government demanded that the Unified Buddhist Church request permission ten days in advance every time the Church wants to gather people for worshipping. In the application, the Buddhists were ordered to submit programs of worship, describe kinds of people who would come to the meetings, number of followers, names of the invited guests, and biographies of the Buddhist dignatories. All the orders from the Central Executive Council of the Unified Buddhist Church should be reported to the local government. Every decision to elect a new representative, or to send a delegate to a new area, should be discussed in advance with the authorities.
59. On Sunday, November 21, 1976, the head monk of the Dau Giay Unified Buddhist Church was told that he had ten minutes to stop the prayer service to take place that day, and that regular services would not be allowed to be held in the future.
71. The Thien Ton pagoda in Ben Hao Village, Ngoc Hien District, was used by the government as a military recruiting center. On the night of September 20, 1976, the Buddha statue was removed from the main shrine and thrown into the river. The local Unified Buddhist Church protested but without effect.

Perhaps the most ominous single act in the Vietnamese government's anti-Buddhist campaign is what took place on April 6, 1977. On that day, the An Quang Pagoda in Ho Chi Minh City, headquarters of the Unified Buddhist Church of Vietnam, was raided. Six of the principal religious leaders of the country were arrested, and taken to an undisclosed place of detention. The authorities, understandably fearful of a wave of protest and resistance as a consequence of this action, called a public meeting, at which they attempted to justify arrests. They also invited speeches from some religious leaders who had until then been favourably disposed towards the new regime, or at least towards trying to work in harmony with it. One of these was the Roman Catholic Archbishop of Hue, Nguyen Kim Dien. His speech, of which I have a complete transcript, is an extraordinary document; he goes almost to the full limits of acceptance of the government's policies, of praise of the regime's achievements, of rejoicing in the Communist victory over all Vietnam. But the accommodating nature of his remarks, and the mildness of his criticisms, speak more eloquently than any fiery and uncompromising denunciation of religious persecution. Here are some of the things he said:

I want to share the suffering of my Buddhist colleagues. I had similar experiences during the Vinh Son affair [a government raid on the Vinh Son Church in Ho Chi Minh City, when Catholic priests and laymen were charged with a conspiracy against the government]. I am sure that no one in this meeting accepts the kind of action described in the government communiqué. And one cannot help but suffer when that happens to people who have religious faith in common. How to describe our feelings? Only those who have experienced suffering know what it is like. . . . After the day of Liberation, when I heard the government proclaim the policy of religious freedom, I was very happy and encouraged. This was reflected in my remarks made at the time. But two years have elapsed since, and I no longer feel happy, because freedom of religion has not really existed . . . services have been restricted and Catholic priests prevented from circulating to serve the Ca population. . . . There churches that have been s and others prevented from hc worship services. I appreciate wisdom of the government it proclaimed the policy of dom of worship; this was s clearly in the five decrees communiqués on religion. But at school, students always l anti-Catholic teachings, and teachers tried to smear Cat ism . . . Catholic workers, ployees, teachers, social wor even if they are recognize good workers, cannot con their job, just because they Catholic. If you are a Cat and if you are refused a jol if you have difficulties in tinuing your job, and if you to know the reason, you wi told privately that if you aba Catholicism or if you quit to church, things will go b for you. . . .

. . . In the Communiqué con ing the event [of the UBC lea arrest] issued by the Peo Committee of Ho Chi Minh it is said near the end that " People's Committee of Ho Minh City and the governmer all levels should apply fully policy of Freedom of Religion firmed by our Government avoid violations and the abu the law. . . ." I think th freedom of religion really e then no one can incite the pe by calling on them to stri against the suppression of reli Why? Because once freedor religion truly exists, people not listen to people like that more.

(To be concluded)

© Times Newspapers Ltd.

THE TIMES DIARY/ PHS

Smoothing the stony path to authorship

Ethnic and Racial Studies is a new quarterly which promises imaginative and scholarly articles about the controversial and highly topical subject summed up in its no-nonsense title.

I have just received the first issue from its publishers, Routledge and Kegan Paul, and my first reaction is that the journal will make an important contribution to the current debate. I wish it did not cost as much. Three pounds a paperback copy, even in these mad, inflationary days, seems a lot.

It is not, however, with its contents that I am concerned today, but with the journal's introductory notes for contributors. I have never seen a publication which, so clearly and intelligently, offers advice on how to submit articles—the hurdle on which so many writers come to grief.

Let me give you some examples. All copy, the journal says, should be double-spaced on white bond paper; it even specifies the size—8½"×11¾". And margins should be at least 1½" on all sides.

There is even guidance as to spelling, punctuation and style: "Follow the *Oxford English Dictionary* and *Fowler's Modern English Usage*." I would have thought, though, that the average contributor could get by without having to refer to Hart's *Rules for Compositors and Readers* and Collins's *Authors' and Printers' Dictionary*, which are also recommended reading.

As for bibliographical references and footnotes, the journal lays down that the notes should come after the bibliography. The journal itself breaks its own rule and reverses the order, but considering this is the first issue, the lapse is understandable.

An advertisement placed in The Times *by a firm of West Country solicitors who require an advocate, seems to offer applicants a new professional dimension. It says:*

"Opportunities to appear in CROWN COURT." The television series is still running, I am told.

Down to Earth at Harrods

Darth Vader, Dark Lord of the Sith, the black-masked villain sent spinning into galactic space by the explosion of the Death Star at the end of the film *Star Wars*, has come down to Earth again. He works at Harrods, in the Olympic Way sports section where he advises customers how to get the best out of their bullworkers.

I was rather surprised to learn that Dave Prowse, the 19 stone and 6ft 7in former weightlifting champion whose renegade Jedi knight malevolently resides behind the "breath screen" in the film, has been a genial keep-fit consultant to the top people's store for several years.

When customers see what a deadly laser beam he wields on screen, and what cataclysmic finales he is able to survive, they may well feel that the protective Force about which *Star Wars* has much to say, is indeed with them.

In another personification, Mr Prowse is the Green Cross Man, the television character who dispenses good advice about road safety.

Stately treat's unsavoury end

The story of the missing sausage rolls and a roomful of civic dignitaries is likely to remain an embarrassing memory for Lavinia Duchess of Norfolk for some time to come.

The savoury treats had been laid on to revive the worthy gentlemen members of her West Sussex Silver Jubilee committee after a particularly exhausting meeting at Arundel Park last year. But when the time came to invite her guests to tuck in, the Duchess was told that her pet golden Labrador dogs, Bessie and Lucy, had sneaked into the stately kitchens and polished the lot off.

Bessie, five, and Lucy, six, were duly admonished. But the two mayors and five district council chairmen who attended the meeting refused to let guzzling dogs lie. So, they have presented the Duchess with china statuettes of the two thieves to mark her work as chairman of the committee and remind her of the incident.

With aristocratic aplomb, the Duchess told me yesterday: "All I could do was announce that there would be no sausage rolls. But they hadn't been expecting anything to eat anyway, so it could have been worse."

Haggis is aimed at Moscow

A missile from Glasgow will land in Moscow some time today. It will be packed with: 2 cwt of haggis, 264 bottles of whisky, 1 cwt of turnips and 105 Burns devotees.

The aircraft has been chartered by the Scotland-Russia Friendship Society who will be celebrating Burns Night tonight.

The haggis will be cooked under critical Scots eyes, the bottles converted into 6,600 drums and the turnips turned into neeps for the traditional supper at an Intourist hotel.

One member of the party said before leaving yesterday: "Burns is probably better known in Moscow than he is in Glasgow". I infer from that statement that the Scots began their Burns celebrations nice and early.



"Park with your bonnets facing the fence", says a car park sign (aimed at the ladies?) on the Culloden battle site.

Keeping it in the family

When an active businessman reaches his seventy-third birthday, as the Marquess of Bath does tomorrow, it seems as good a time as any to look around and see who knows as much about the business of running a tourist lure as he does.

Lord Bath did not have to look very far. No further, in fact, than Lord Christopher Thynne, his second son.

Today Lord Christopher, who is 44 (despite an official Longleat House hand-out which puts his birth year at 1934 and says he is 42), becomes his father's personal assistant, and no doubt glasses of champ will be raised at the Lon House press conference.

Lord Christopher, ex Guards, ex-Sears Roe (Chicago and Kentucky), rently professional pl grapher, is not heir to estate. That distinction hel to his elder brother. Viscount Weymouth, who in Longleat's west wing.

The new PA and his wife daughter live in the villag Horningsham, practically side the Longleat gates. says: "I've always known I leat won't be mine, so never put off learning abo It's while my father is that I have had to grab opportunity of learning entire history."

Satellites come in all shapes and sizes, but Uganda has one that is unique because it is earthbound. The Uganda Weekly N reports that one of its intelligence satellites has sighted 16 warships in one of the East Africa" harbours along the Indian Ocean. A military spokesman says the ships are thought to belong to the British Army or the American Army (nothing as prosaic as the navy) and that they are carrying "reactionar forces with an intention to attack progressive countries like Uganda or Ethipia". The satellite, adds the spokesman, "shoul not be mistaken for the one in Arda. This one is quite differen and situated in some secret place in, [not above], Uganda".

مكذا من الاصل

هكذا من الأصل

TIMES PAST
THE TIMES
New Printing House Square, London, WC1X 8EZ. Telephone : 01-837 1234

THE GUILLOTINE AGAIN

The way in which the House of Commons has been dealing with the Scotland Bill has not been a good advertisement for guillotining major constitutional measures. So there is bound to be considerable unease over the Government's proposal to guillotine the European Assembly Elections Bill. The protests have come particularly from those who intend to fight the Bill the whole way. That was only to be expected. But the case for the guillotine is in fact weaker in this instance than it was for the Scotland Bill. The justification for introducing the guillotine for that was that the experience of the Scotland and Wales Bill in the previous session had shown that there was not the slightest prospect of any measure for parliamentary devolution getting to the statute book unless there was a timetable for debate. The time allowed has turned out to be inadequate, but that basic opposition has not been disproved.

In the case of the direct elections Bill the case for the guillotine rests not so much on what has happened as on what would be reasonable to suppose would otherwise happen. But the supposition may be contested. It is not just that there has been no filibustering yet—though there have been many amendments they have all been relevant and chosen according to accepted procedure—but since the method of election has been settled, there will not be much to come as is sometimes thought. The whole of part two deals with the regional list system and naturally falls now that that has been rejected. As there is clearly a majority in the House actively wanting the Bill to be passed, an assumption that cannot be made over the Scotland Bill, it ought in theory to be easier for closure motions to be passed—though the Conservatives might not be averse to taking the opportunity to mess up the Government's legislative timetable. Also there is not the same need for the Government to fear that this Bill will be delayed in the Lords.

None the less, there is a substantial minority in the House that is determined to block the Bill if at all possible—and even without overt filibustering they should not be short of opportunities. It may well be therefore that a guillotine is necessary if the Bill is to be passed. But if it is to be justified as a preemptive strike at this stage then the Government will have to provide more than the three further days that they have proposed. Experience over the Scotland Bill has demonstrated how easily the essential minimum of debate can be stifled.

There is, indeed, a deeper lesson to be learnt from the difficulties over both these Bills. It is the accepted practice that the committee stage of constitutional Bills should be taken on the floor of the House on the grounds that no member ought to be barred from debating the details of measures of such consequence and that they deserve the very fullest treatment that the House can give. Unfortunately, these two principles appear to conflict in practice.

The whole House is too large and unwieldy a body to conduct the sustained, detailed examination of any highly complex legislation, constitutional or otherwise. It is well fitted to consider great issues and broad principles, which is why the second reading of any Bill is debated on the floor of the chamber before it goes into committee. But the effect of leaving it to the whole House to go through a complicated Bill clause by clause is to take up so much time that, even without filibustering, it becomes impossible to consider all of them properly if the legislation is ever to be passed. No manager of the parliamentary timetable could allow one Bill to monopolize the floor of the chamber for too long, whereas a committee can devote its time to one measure without blocking anything else. There is also a much better chance that a committee will give any intricate legislation the concentrated attention it deserves.

So with the best of intentions a procedure has been adopted for constitutional Bills that makes it less probable that they will receive the careful treatment that they are thought especially to require. It is one more example of the principle that is becoming more widely accepted these days that the House needs to divide into committees whenever it has to cope with complicated detail. If all MPs want to get into the act on those occasions then the job just cannot be done effectively.

THE OUTLOOK CHANGES IN BOLIVIA

...e campaign for this July's ...esidential election in Bolivia ... been transformed by the ...heavals of the past few weeks. ... a result of the success of the ...nger strike, which was started George[illegible] a handful of miners' wives ...l spread until more than 1,000 ...ple were taking part, the ...litary Government of Presi... Hugo Banzer has been ...ced to include many of its ...ewing opponents in its ...nesty. Several of them are ...minent former politicians, ... their return from exile is ...ng to give a new look to the ...ivian political scene. At the ...e time the Government has ...ided to lift its ban on trade ...on activities, so that union ...lers who have been acting ...destinely can now come out ... the open. The tin miners' ...n, which has a key role ...use of the country's depend... on tin exports, has already ...brated with a press confer... in its La Paz offices this ...k.

...hen President Banzer ...inally announced the election ... year, the assumption was ...he would be a candidate ...elf, and that, given the ...rol of the armed forces, he ...d have little difficulty in ...ing. The move was in line ... the attempts of other ...ary governments in the area ...roject a more democratic ...e. The Bolivian regime has ...rticularly harsh record of ...ession, which began when ...ral Banzer took over in ... and has included arbitrary ...t, torture and savage ...sals against protest demon... ...ons, whether by peasants ...iners. The Roman Catholic ...rchy, which tends to be ...rvative, has been sharply critical of its social policies for not doing more for the many poor people in the country.

Last month, however, President Banzer announced that he would not be a candidate, but would remain in uniform as commander-in-chief of the armed forces, a post that has been revived for him. The presumption is that he regards that as a stronger power base for the future, given the political instability of Bolivia. In his place, General Juan Pereda Asbún, an air force officer, is to be the official candidate, and will face any candidates that are put forward by Bolivia's traditional political parties. This is a more uncertain prospect than it seemed at one time. The two main parties, the Movimiento Nacionalista Revolucionario (MNR) and the Falange Socialista Boliviana (FSB), had been expected to agree to terms under which they would support the official candidate. But in view of the Government's disarray over the hunger strike, they are now more reluctant.

Bolivia is a thinly populated country of some 4,700,000 people, scattered across the rugged scenery of the Andes. Before the Spanish arrived, it came under the influence of the Incas, and it still has a large Indian population, most of whom live in great poverty. In recent years it has made some progress in overcoming its natural disadvantages. As a result of the relative stability given by the military regime, it has managed to attract foreign investment, much of it from the United States and Brazil. But it has not succeeded in overcoming its dependence on tin, in spite of the discovery of some oil, and it suffers from geographical regional differences.

Above all, it lacks an outlet to the sea. In the War of the Pacific, fought in 1879, Chile defeated both Peru and Bolivia and deprived Bolivia of a strip of land along the Pacific coast. Echoes of the war still sound in people's minds in all three countries, especially as the centenary approaches, and there have been negotiations, so far unsuccessful, to try to find a way to meet Bolivia's need for access to the Pacific.

The extent of the hunger strike clearly took the Government by surprise, and this must have accounted for its ineptitude in handling it. Its initial reaction was to stand out against the demands being made, and as it grew, to take a hard line by sending troops into churches and other buildings where the hunger strikers were being looked after. But this caused a strong reaction, particularly from the Church, and the Government was forced to concede most of the demands of those taking part—hardly an impressive position for a military government.

The outcome is undoubtedly a more democratic election campaign, since many of the leftists that the military wanted to keep out will now be taking part. It also means that trade union activity is likely to be resumed, though troops are to remain in the tin mines. The question is whether this is more democracy than President Banzer, or other members of the armed forces, want to see in Bolivia. President Banzer has already threatened in the past to call off the election altogether if opposition movements persisted in their demands for more freedom. It has still to be seen what he would do if an opposition candidate looked like winning.

ligion

nsing photocopying

...the Chairman of the British ...ght Council

The recent correspondence ... the proposals in the Whitford ... for dealing with photocopy... ...resents conflicts of interest ... are, in fact, more apparent ... real. Professor Beinart is ...ned that teachers should not ... their access to copyright ...al impeded; the Master of ...uel College draws attention ... financial loss suffered by ... and publishers through the ... this new technology, and to ...sequential danger to the dis... ...tion of knowledge; and con... ...s expressed about the cost ... blanket licensing might im... ...n libraries and universities.

British Copyright Council ...nts virtually all creative ... whose works are protected ...yright, and their publishers, ... on behalf of the BCC, say ...se respective points of view ...oncilable? Authors do not ... that their interests must ... all others; they do not wish ... to the public the benefits ...nieth century technology. ... are themselves the bene... of this technology; repro... ...equipment, sound and video ...g apparatus, satellites, cable ...n, provide them with vast ...liences and challenging new, ...ndreamt of at the turn of ...ury.

...e common feature of these ... is that the dimension of use ...hey make possible renders ...ticable for authors, indivi... ...o protect their interests. In ... of music, composers recog... ...ng ago—in France in the ... of last century—that the ...rformance right could only ...istered collectively through ...licensing; today there is a ...le network of organisa... ...ke the Performing Right ... in the United Kingdom, ...ich users can obtain from ... source permission to use ... any copyright musical ...

...mmon knowledge that the ...hotocopying equipment is already extensive, and is growing. Authors are not seeking to restrict this development. They simply ask that when, through technology, such extensive use is made of their works, they are fairly remunerated for such use. As the example of the PRS shows, there is no reason why similar arrangements cannot be evolved for other kinds of use such as photocopying. Blanket licensing of photocopying rights will benefit the reacher by providing maximum access to copyright material, and it is in their interest to encourage this development. Under new copyright legislation, as proposed by Whitford, libraries and universities needing blanket licences would be protected against unreasonable terms by statutory arbitration machinery, just as the Performing Right Tribunal has protected the music user from excessive claims by licensing bodies; and the administrative cost to the licensees would be kept within reasonable limits by the use of sampling and other statistical procedures.

I believe that with good will Lord Wolfenden's Committee which is examining the problems of photocopying should be able to produce workable proposals which are fair to all the interests affected—the educator, researcher, librarian, author and, above all, the public.

Yours faithfully,

DENIS de FREITAS, Chairman,
British Copyright Council,
29-33 Berners Street, W1.
January 20.

The Albany Trust

From Mr Antony Grey

Sir, As I was the Director of the Albany Trust, and also Honorary Secretary of the Sexual Law Reform Society, at the time when the Dutch Speijer Report was translated into English, may I be allowed to answer Dr S. E. Ellison of The Responsible Society (January 21)?

It is no secret that the Albany Trust was originally set up in 1958 by some executive committee members of the then Homosexual Law Reform Society in order to promote psychological health—especially that of the many people troubled over various aspects of their sexuality who approached the society for help. Nor is it any secret that some people, including myself, have been involved in the work of both bodies, just as occurs in many other charities and campaigning bodies which, for legal and practical purposes, retain separate identities. There is nothing sinister about such links; and to imply that of themselves they demonstrate self-evident abuse of charitable status or misuse of charitable funds is a strange new doctrine.

I have said elsewhere, and now repeat, that no public or charitable money was spent on translating the Speijer Report in 1970 (four years, incidentally, before the Albany Trust first received a government grant, and long before the Paedophile Information Exchange was founded). While I was Director of the Trust, until May, 1977, to my knowledge very few copies of the report were circulated to anybody. The extensive broadcasting of photocopies of the Speijer Report by PIE has certainly not been at the instigation or with the connivance of the Albany Trust.

It is really too bad of Dr Ellison and others to so shamelessly misrepresent the nature of the Speijer Report, which is not about paedophilia or the promotion of "adult sexual gratification with minors". Neither of Dr Ellison's quotations comes from the text of the report, but occur in attached Parliamentary papers. The main body of the report consists of a discussion by an eminent group of Dutch psychiatrists of the various factors (only one of which was the law) affecting the psychological development and mental health of homosexuals aged between 16 and 21—surely an entirely legitimate matter of concern to a body with the Albany Trust's terms of reference? I make no apology whatsoever for having had this important document translated into English.

Yours faithfully,

ANTONY GREY,
90 Uplands Road, N8.
January 21.

LETTERS TO THE EDITOR

Control of the V&A Museum

From Mr Hugh Jenkins, MP for Putney (Labour)

Sir, Direct governmental control is not the cause of the V & A's difficulties.

When, as Minister, I asked the staff of the V & A at various levels whether, as now suggested by Lords Goodman and Gibson, they would like to stop being civil servants and come under a board of trustees, the answer was universally negative.

At that time we funded the museum at a sufficient level to enable it to do its job and it was generally felt that any change might well be for the worse.

Nevertheless, I was not happy with the museum set-up as a whole and was working towards the establishment of a Museums Council which would have performed a similar role in relation to museums and galleries to that carried out by the Arts Council for the rest of the arts.

It is in this direction rather than in the simple establishment of trustees for the V & A that the solution to a number of problems is to be found and it is to be hoped that this impetus has not altogether been lost.

Yours faithfully,

HUGH JENKINS,
House of Commons.
January 23.

From the Chairman of National Heritage

Sir, I am sure virtually all groups with an interest in museums will support the move to give the Victoria and Albert Museum a more sensible structure. But one must fervently hope that the Department of Education and Science will take the opportunity to review the whole haphazard structure of Britain's musems, rather than tackling the problem piecemeal.

For one thing, the position of the V & A is not the only anomaly. The Science Museum is in exactly the same position, and it would surely be prudent to rectify this at the same time.

Perhaps even more important is another point: that this would also be the ideal moment to take the opportunity of establishing a National Museums Council—advocated by the Wright Committee's report of 1973—as the apex of the national museums organization which this country has, sadly, never so far been given.

I think it is broadly correct to say that the Arts Council employs roughly 10 times as many permanent staff as the Crafts Council, and the Crafts Council employs 10 times as many permanent staff as the Standing Commission on Museums and Galleries. This seems to display a distorted sense of priorities. Of course there are other anomalies in the way we try to pay for our museums (still, on balance, the finest in the world)—such as the telling point that the Smithsonian's annual budget is about 15 times as large as that of the British Museum—and not all of these can be rectified overnight. But it would surely be sensible to aim at a coherent and sensible plan instead of nibbling at it from year to year.

Yours sincerely,

JOHN LETTS, Chairman,
National Heritage,
PO Box 689,
London, SW18.
January 19.

Scots MPs at Westminster

From Lord Wilson of Langside, QC

Sir, Mr Rifkind's article on January 17 on the position of Scots MPs at Westminster should Parliament be so unwise as to approve the Scotland Bill, is both interesting and illuminating.

I venture only one comment for his consideration. The anomalous position of such MPs relative to their English colleagues is perhaps not "the fundamental defect in the government's proposals". Is it not, rather, one of several defects widely acknowledged and every day becoming more apparent?

The fundamental point is that the proposals, if enacted, would reduce rather than increase the efficiency and effectiveness of government in Scotland. When this becomes apparent the Assembly will command neither the confidence nor the allegiance of the Scottish people. It will be impossible to restore the *status quo* and the likeliest political beneficiaries will be the nationalists. The evidence supporting this judgment increases. The danger of the split up of the United Kingdom as a consequence of the enactment of the Bill is thus a real one.

Is it beyond hope that the many opponents of the Bill on the Labour side of the Commons will somehow secure its defeat, or have we indeed, as some assert, for the time being allowed our reserves of political courage and wisdom to fall too low?

I am, &c,

WILSON OF LANGSIDE,
House of Lords.

Ulster judicature

From Mr W. G. Nalmey

Sir, I wish to emphasize the importance of the contribution made by Lord Belstead to the Second Reading debate in the House of Lords of the Judicature (Northern Ireland) Bill [HL]. (January 19). The noble Lord—a former Minister at the Northern Ireland Office—rightly stressed the necessity of placing the control and direction of the courts administration under the Lord Chancellor rather than the Secretary of State for Northern Ireland and the Northern Ireland Office.

The Bill is intended by the Government to be the vehicle for a major reorganization of the courts in Northern Ireland, bringing them into line with the position in England and Wales since 1972; yet the role of the Secretary of State in the Bill as it stands is not in accord with the recommendations of the Beeching Report as implemented by the Courts Act, 1971. The unique constitutional position of the Lord Chancellor must be the cornerstone of any long-term reorganization of the courts in Northern Ireland.

Yours, etc,

W. G. NABNEY,
Faculty of Law,
Queen's University, Belfast.
January 23.

Broadcasting anti-apartheid propaganda

From Mr P. K. F. V. van der Byl

Sir, The current controversy over the British Government's decision to adopt the United Nations resolution calling on all member states to broadcast anti-apartheid propaganda to South Africa has naturally attracted attention in Rhodesia. Though we would not be the declared target of such inflammatory radio programmes, the transmissions would be clearly received in Rhodesia and there is always the possibility as shown by certain unfortunate BBC broadcasts to Portugal at a particularly delicate stage in the transition process there, that some elements could seek to prejudice the outcome of our continuing settlement negotiations.

It is therefore encouraging to note that a BBC spokesman is reliably quoted as saying "Obviously, we would resist any attempt to force us to put out material prepared elsewhere and for propaganda purposes. We are not a government broadcasting organization and we do not relay propaganda. We broadcast impartial news and independent balanced commentaries on it". Though opinions sometimes vary as to the success of the BBC in fulfilling this laudable aim, the British Government and its supporters appear to contest the validity of this policy.

In fact, this comes as no surprise in the light of the actions of an earlier Labour Government in setting up the Francistown radio in December 1965 with the purpose of fomenting revolution in Rhodesia. Readers of *The Times* will recall that the radio station was established by the Diplomatic Wireless Service for the British Information Services, and staffed by leading BBC personnel. Head of the service was Mr Harold Robins, who worked with Mr Sefton Delmer on "black" psychological warfare against Germany during the last war.

In July 1966, the Rhodesian Government published selected transcripts from Francistown broadcasts in a booklet, *Murder by Radio*, which was, however, mainly devoted to the vitriolic incitements to violence transmitted from Zambia. During the course of a fairly recent visit to Rhodesia, Mr David Witherow of the BBC agreed that the function of the Francistown radio had been propagandist and inflammatory.

The estimated cost of these broadcasts during the 27 months of transmission from Francistown was over £1 million. Though it is not yet known what budget the British Government intends to allocate to propaganda broadcasts in this part of the world, nor how the Foreign Office might operate in this case, it might be advisable for the British Government to consider whether the Francistown radio had any discernible effect.

I am, Sir, Your obedient servant,

PIETER VAN DER BYL,
Minister of Foreign Affairs,
Minister of Information, Immigration and Tourism,
Salisbury,
Rhodesia.
January 11.

Spina bifida children

From Mr Ian Kennedy

Sir, On January 9 I suggested there should be public discussion of the issue of the treatment or nontreatment of babies born severly handicapped by spina bifida. The response, mostly from doctors, has been less than warm. Two themes have recurred: first, problems such as this are properly for the doctor and/or parents; second, there's no need for a debate. Another theme has been to demonstrate the weakness of arguments I did not in fact advance. Because I feel the issues involved are important, I would welcome the opportunity to reply briefly.

First, I did not say that *all* moral problems will disappear the moment *in utero* screening is widespread, merely the problem raised in the Nottingham cases. It is clear to all who work in this field that amniocentesis and genetic screening raise as many moral, and medical, problems as they solve. Indeed, they merely serve to shift the same agonizing problem to another time and place. Instead of to treat or not, it becomes to abort or not. It should be recalled in passing that we *have* had massive public discussion of the issue of abortion and have reached something of a consensus. Abortion is now considered a socially and legally approved response for those who desire it.

Second, it must be clear beyond peradventure that issues such as the nontreatment of babies are not scientific but moral.

Third, if they are moral issues, who should resolve them? There are obvious weaknesses in the case for leaving them to the doctor and/or parents. The doctor; society has no right to thrust this awful burden on to the doctor, equally the doctor has no special claim to assert and apply particular moral judgments. The doctor and parents; who is to prevail if they disagree? The parents; there should be, and is, a limit to the extent to which parents may determine the fate of children. As Cardozo said, parents may make martyrs of themselves but not of their children.

Remember we are talking about the continued existence of the child. The child's interest must be weighed. This can only be done by discussing the matter openly and seeking to arrive at some sort of consensus. It goes without saying that, of course, we must give due weight to the views of those with first-hand experience.

We have debated other such problems and arrived at some sort of agreement, eg: abortion, sterilization, euthanasia, so why not this problem also?

Yours faithfully,

IAN KENNEDY,
Faculty of Laws,
University of London
King's College,
Strand, WC2.

European Parliament site

From Mr R. K. Dibble

Sir, Colocation of the directly elected European Parliament with the Commission and the Council of Ministers in Brussels is most important if that Parliament is to work effectively.

Claims from Luxembourg and Strasbourg to house the new Parliament, although understandable in terms of local interests, must not be allowed to prevail.

With the new Parliament building in Brussels, close and enduring contacts with the Commission and Council of Ministers at all working levels will be facilitated. Time, money and efficiency lost in communicating and travelling between constituencies, national capitals, Luxembourg, Strasbourg and Brussels, under the present unsatisfactory arrangements, will be greatly reduced.

The fixing of the European Parliament in Brussels is as necessary for the growth of democracy in the European Community as direct elections themselves.

Yours faithfully,

ROBERT DIBBLE,
7 The Hall,
Foxes Dale,
Blackheath, SE3.
January 20.

Reading the metre

From Sir David Hunt

Sir, Sir Richard Dobson in his letter in your issue of January 11 may think that he is taking me on; in fact I agree with everything he says. I never dreamed of suggesting that a knowledge of Greek prosody is necessary for the appreciation of English poetry, though I suppose the misunderstanding is partly my fault because I casually mentioned a trochee. I vigorously applaud his closing sentiment that "one should first master the metre or rhythm but not, thereafter, shirk the more difficult task of keeping it in its proper unobtrusive place".

Some people, though not Sir Richard, have supposed that I think all poetry should be in formal metre. On the contrary, I enjoy free verse, though it is more difficult to write well than some practitioners think. The point I was trying to make was a different one. Could I ask you to allow me to illustrate it?

Not long ago I saw the opening lines of a Wordsworth sonnet quoted in this form:

There are two voices:
One of them is of the sea and the
other is of the mountains;
Each of them is a mighty voice.

The man who made the quotation, very appositely, was certainly a well educated man with a taste for poetry, but the idea had plainly never entered his head that any poet ever wrote in anything but free verse. I have even seen a limerick, the best known of all verse-forms, printed in a manner that showed total unawareness of its metre and rhyming scheme. Incidentally, I am no mathematical genius, as some viewers may have noticed, but I think that, if we are to be so perverse as to apply Greek prosody to the limerick, then Sir Richard has miscounted his anapaests and spondees.

My object in writing to you originally was merely to point out an area of ignorance. As Sir Richard says, the first thing necessary is "to master the metre"; thereafter you can play it down or play it up as you choose; but before you can do that you must realize that such a thing exists.

Yours faithfully,

DAVID HUNT,
Old Place,
East Wing,
Lindfield,
Sussex.
January 23.

Music on Radio 3

From Sir Thomas Armstrong, and others

Sir, Please pay no attention to Mr Barry Fantoni (article, January 21). We in this household are glad to hear a Schubert Symphony at seven in the morning; and if there's a better start to the day than Brandenburg No 3 we should like to know about it. And think of the possible alternatives, a party political broadcast, or a ball-by-ball commentary from Pakistan.

Yours truly,

THOMAS ARMSTRONG,
HESTER ARMSTRONG,
D. BYRD,
JANET L. MOON,
J. P. HANSON,
Newton Blossomville,
Turvey,
Bedford.
January 23.

From Professor Mary Lago

Sir, Your writer asks who wants to hear a Schumann symphony first thing in the morning. I do, for one, and anything else that Radio 3 wishes to offer at any hour. It is one of Britain's cultural advantages to which I look forward as a part of my annual visits here.

I wish I could arrange an exchange that would be all benefit to me and would make your writer deliriously happy: I would take Radio 3 home with me to the States, and he could have all the mindless American radio stations that provide a steady diet of jazz, pop, and commercials around the clock.

Sincerely yours,

MARY LAGO,
Associate Professor,
University of Missouri-Columbia,
231 Arts & Science,
Columbia,
Missouri 65201.
January 21.

From Mr Richard Osborne

Sir, Mr Barry Fantoni proposes (January 21) that BBC Radio 3 should be discouraged from playing us Schubert's Second Symphony at seven o'clock in the morning. Would he have us shoot the dawn chorus, too?

Yours faithfully,

RICHARD OSBORNE,
Old Rectory,
Bradfield, Berkshire.
January 22.

The Churches and racial issues

From Mr Norman St John-Stevas, MP for Chelmsford (Conservative)

Sir, If Mr Ronald Butt's percipient comments (January 19) on the unbalanced and emotive statement issued by the Catholic Commission for Racial Justice on the case of Mr John Kingsley Read, which demanded the resignation of Judge McKinnon, required any justification, it would be provided by the equally vituperative letter from four members of the Commission which you publish today (January 23).

Because I ventured to suggest that it was inappropriate for an official body, described, in the Catholic Directory, as a subcommittee of the Bishops' Conference, to take such a partisan view and express it on behalf of the whole Catholic community in Britain, I, along with Mr Butt, have been subjected by your correspondents to a cataract of abuse. I am guilty apparently of "ignoring the feelings of the black community", "complacency", turning "a blind eye to the injustices suffered by minority groups" and then am exhorted in bullying tones to "explain when standing up for racial justice ceased to be the responsibility of all Christians" and finally bludgeoned over the head with of all things a reference to "the mind of Christ" in a document issued by the Second Vatican Council.

Most reasonable people may well wonder whether those who can write in such terms are really best equipped to promote peace, harmony and justice between the races. Since I made my maiden speech on the subject of racial justice, founded along with Mr Roy Hattersley an all party group to secure fair treatment for immigrants, and was one of the few Members of Parliament to vote against the measure taking away the rights of East African Asians holding British passports. I have an uneasy feeling that they may be firing at the wrong target. What on earth would they say if they concentrated their fire on the right one!

I reiterate the original point of my complaint: justice and equality between the races in Britain is a legitimate subject for temperate comment by an official Catholic body, a campaign for the resignation of Judge McKinnon is not. Even less so is the unsubstantiated allegation that there are other judges with "dangerous attitudes" on race relations who should be condemned by the Catholics of England.

What is important now is that the Bishops' Conference should make it clear whether this document represents their views or not, and whether it was issued with their authority or not? Why has the episcopal member of the Commission, Bishop Cleary, who presumably presides over the Commission, been totally silent? Does he agree with it?

Perhaps I may also make a respectful suggestion to Cardinal Hume, Archbishop Dwyer and other members of the Catholic Hierarchy. Instead of making use of appointed and unrepresentative commissions exclusively to advise them on social and political matters, would it not be wise at times to consult on these matters the one body of Catholics who are actually elected (we have no synod) namely the Catholic Members of Parliament of all parties?

Yours faithfully,

NORMAN ST JOHN-STEVAS,
House of Commons.
January 23.

Explaining psychic effects

From Mr Arthur C. Clarke

Sir, Bernard Levin is barking up the wrong tree. Many scientists think that *some* paranormal phenomena may be real and important, and it is precisely because of this that they get angry with the hoaxers and their credulous dupes. (To avoid libel, I will mention only Lodge, Doyle and Crookes. . . .)

As for the engaging Uri Geller, it must be difficult for him to keep a straight face when he reads the literature he has generated. Mr Levin should study the testimony of those scientists who first endorsed him, then had second thoughts. He might start at the *New Scientist* offices; but the best antidote is "Randi's" *The Magic of Uri Geller*, or almost any issue of the *Zetetic* (Box 29, Kensington Station, Buffalo, New York 14215).

If, after this treatment, he still believes in bent spoons, let me demonstrate to Mr Levin my own remarkable powers of retrospective telekinesis. It takes three days for *The Times* to reach Colombo; yet if he looks again at his January 6 article, Bernard Levin should be most impressed by the fact that I have not only inserted my own name in *The Times* Diary immediately beneath it, but have cunningly misspelt that of my dear rival, Dr Asimov. . . .

For my next act, I will convince B. Levin that G. Verdi published his lesser works under the pseudonym R. Wagner.

Yours faithfully,

ARTHUR C. CLARKE,
25 Barnes Place,
Colombo 7,
Sri Lanka.
January 16.

Vicarial bounds

From The Reverend Reginald Lee

Sir, If, in using the word "record", Mr D. I. Carter (January 23) means the record number of churches in the charge of one incumbent, then the answer to his question is in the negative.

As a contender for such a record, the Tarrant Valley Benefice here in Dorset should merit serious consideration. This benefice contains the churches of Tarrant Gunville, Tarrant Hinton, Tarrant Monkton, Tarrant Rushton, Tarrant Keynston and Tarrant Crawford and runs throughout the whole length of this beautiful valley.

Yours faithfully,

REGINALD LEE,
The Vicarage,
Sturminster Marshall,
Near Wimborne, Dorset.
January 23.

COURT CIRCULAR

SANDRINGHAM, NORFOLK

January 24: The Queen was represented by Lieutenant-Colonel Michael Adeane at the Memorial Service for the Baroness Spencer-Churchill which was held at Westminster Abbey today.

The Duke of Edinburgh was represented by Lord Rupert Nevill.

Mrs John Dugdale has succeeded the Lady Susan Hussey as Lady in Waiting to The Queen.

CLARENCE HOUSE

January 24: Queen Elizabeth The Queen Mother was represented by Sir Martin Gilliat at the Memorial Service for the Baroness Spencer-Churchill which was held at Westminster Abbey today.

Mrs Patrick Campbell-Preston has succeeded the Hon Mrs John Mulholland as Lady-in-Waiting to Her Majesty.

KENSINGTON PALACE

January 24: Princess Alice, Duchess of Gloucester was represented by Lieutenant-Colonel Simon Bland at the Memorial Service for the Baroness Spencer-Churchill which was held at Westminster Abbey today.

THATCHED HOUSE LODGE

January 24: Princess Alexandra and the Hon Angus Ogilvy were present at the Memorial Service for the Baroness Spencer-Churchill which was held at Westminster Abbey today.

A service of thanksgiving for the life of Tony Bedford will be held at St Lawrence Jewry, London, EC2, on Thursday, January 26, 1978, at noon.

A thanksgiving service for the life of Richard P. Carr will be held on Tuesday, February 7, at noon in the Guards Chapel, Wellington Barracks, SW1.

The Prince of Wales, Lord of the Isles, will succeed Lord Maclean as president of the Highland Society of London with effect from March 21. 1978 is the society's bicentenary year.

The Queen will visit the Household Cavalry Regiment (Mounted) at Hyde Park Barracks on February 8.

The Duke of Edinburgh, as president, will attend meetings to discuss the 1980 Commonwealth Study Conference in Toronto, Canada, from February 10 to 12.

£9,400 for survey of rivers

Four unemployed biologists are wanted by the Gloucestershire Trust for Nature Conservation to spend this summer doing an extensive survey of Gloucestershire rivers and streams.

The trust has been given a £9,400 grant by the Manpower Services Commission for the work, which will take eight months. Naturalists think an inspection of rarely cultivated lowland meadows bordering rivers will reveal a rich wildlife.

George Eliot appeal

The appeal for £2,000 to place a memorial to George Eliot in Westminster Abbey in 1980, the centenary of her death, has raised almost twice that amount in five months, and is now closed.

Forthcoming marriages

Dr O. L. Duke and Miss S.-A. Rumble

The engagement is announced between Oliver, son of Dr B. O. L. Duke, CBE, and Mrs Duke, of Upton Grey, Basingstoke, and Yens-sur-Morges, Switzerland, and Sally-Anne, eldest daughter of Captain John Rumble, Royal Navy, and Mrs Rumble, of Rockbourne, Fordingbridge.

Dr P. L. Fabricius and Miss E. A. Tinne

The engagement is announced between Peter, son of Dr and Mrs J. Fabricius, of Woldingham, Surrey, and Emily, daughter of Dr and Mrs J. Tinne, of Gartcosh, Glasgow.

Mr A. R. Hargreaves and Miss F. S. Dottridge

The engagement is announced between Andrew Raikes, younger son of Colonel and Mrs D. W. Hargreaves, of Wellisford Manor, Wellington, Somerset, and Fiona Susan, only daughter of Mr and Mrs G. W. Dottridge, of Ridge Road, Durban.

Mr D. Johnson and Mrs L. Hinmers

A marriage has been arranged and will take place shortly between Derek Johnson and Leila Hinmers, both of Brill, Buckinghamshire.

Mr J. A. W. Schneider and Miss M. E. Carey Wilson

The engagement is announced between John, younger son of Mr and Mrs H. Schneider, of Kapellenbos, Antwerp, Belgium, and Mary, eldest daughter of Mrs E. J. Carey Wilson, of Halewell, Withington, Gloucestershire.

Marriages

Mr F. C. Goodall and Mrs V. Hendrikz

The marriage took place in Johannesburg on Saturday, January 21, between Mr Francis Goodall, of 41 Upper Montagu Street, London, W1, and Mrs Vivienne Hendrikz, of 131a First Avenue, Melville, Johannesburg.

***Lieutenant-Commander M. D.* Goodwin, RN, and Mrs A. D. Laurence**

The marriage took place on January 23 between Lieutenant-Commander Michael Goodwin, RN, and Mrs Anne Laurence.

Meeting

Royal African Society

The Lord Mayor of Manchester presided at an inaugural meeting of the Manchester branch of the Royal African Society held at Manchester Town Hall yesterday. Mr J. P. G. Wathen, chairman of the society, introduced Mr G. N. Holtby, chairman, and Dr P. T. W. Baxter, vice-chairman, of the branch. Mr David Williams was the speaker.

Birthdays today

Dame Isobel Cripps, 87; Miss Gwen Ffrangcon-Davies, 82; Mr Ian Harvey, 64; Lord Morris of Grasmere, 80; Sir John Musker, 72; Sir Rowland Smith, 90; Baroness Tweedsmuir of Belhelvie, 63; Professor Edward Ullendorff, 58; Viscount Watkinson, 68; Admiral Sir Peter White, 59.

Latest appointment

Latest appointments include: Mr Nigel Vinson, aged 46, chairman of Plastic Coatings, to be a member of the Development Commission, in succession to the Marquess of Bute, who is resigning.

25 years ago

From the Times of Friday, Jan 23, 1953

Bomb sites scandal

A plan to end the scandal of the bomb sites was made by Mr A. S. Henderson, the Chief Commoner and chairman of the City lands committee, speaking last night at a dinner at the Mansion House, where the Lord Mayor, Sir Rupert De La Bere, MP, entertained members of the Court of Common Council and heads of the other governing bodies of the metropolis. It is time we got some more licences [Mr Henderson said]. If you came with me to the centre of the ward I represent on the Court of Common Council—the textile ward of Cripplegate—and looked in any direction you would see nothing but a vista of ruin and a warren of exposed cellars. You certainly would not see the first sign of a new road indicating the planning authority's activity nor would you see the first sign of a positive effort to end the scandal of the bomb sites. If it is agreed that we all want to see the City regain its position as the centre of the world's commerce, is it too much to ask that the great City of London should have some priority to enable the rebuilding of offices and warehouses to make this possible?

Duchy of Lancaster's great seals fetch £7,200

By Geraldine Norman
Sale Room Correspondent

The great seal minted in silver for the Duchy of Lancaster in 1910 and the companion great seal for the County Palatine of Lancaster were offered for sale at Christie's yesterday, the first time that seals of the duchy have been offered at auction. Both were secured by Baldwin, the London coin dealer, the former at £3,800 and the latter at £3,400; they had been estimated at £3,000 to £4,000 each.

Since about the seventeenth century it has been the custom when new seals were introduced that the old ones should be given to the chancellor of the duchy then in office, after being defaced by the monarch. Those in yesterday's sale became the property of the first Viscount Davidson in that way in 1936. His son, the second viscount, who consigned them to Christie's for sale, recounts that his father was required to take them to Buckingham Palace, where they were formally defaced with a hammer by Edward VIII in the brief months before his abdication.

It is very rare for great seals of any kind to survive; in the past they tended to be more thoroughly defaced or melted down. One side of the double-sided matrix minted in 1860 as the great seal of England was sold exactly a year ago at Christie's and realized £3,000: it is now in the British Museum. Baldwin, the dealer who bought the two seals yesterday, often acts for museums and they may be destined for Lancaster.

The sale also contained a very rare Scottish gold £3 piece of 1555 at £4,000 (estimate £1,800 to £2,000), going to Ericsson, a Dutch dealer. Another curiosity was the only gold coin ever minted for the German principality of Thurn und Taxis, a one-decat piece of 1734. It was sold for £860 (estimate £400 to £500) to Bord, a London dealer.

Christie's yesterday completed dispersal of the contents of Charleville, a fine eighteenth-century house in co Wicklow, a sale held in conjunction with Hamilton and Hamilton of Dublin. Every one of the 540 lots offered has been sold and the two-day sale, which was expected to make about £200,000, has in fact realized £289,800.

Yesterday's session added £56,903 to the total. The top price was £2,400 (estimate £1,000 to £1,500) for an Irish George III mahogany bureau-cabinet.

At Sotheby's yesterday a sale of oriental ceramics and works of art made £27,284, with 8 per cent unsold. One owner had a pleasant surprise when two six-inch ivory figures, one a maiden and one a sage, dated to the seventeenth or eighteenth century, made £640 (estimate £30 to £120). At Sotheby's Belgravia a sale of Victorian paintings and drawings made £24,722, with 4 per cent unsold.

Luncheons

HM Government

Mrs Shirley Williams, Secretary of State for Education and Science, was host yesterday at a government luncheon held in honour of Mr Trpe Jakovlevski, President of the Federal Committee for Science and Culture, Yugoslavia, and Mrs Jakovlevska. Among the guests were:

Mr B. Manic, Mrs R. Nikolic, the Yugoslav Ambassador and Mme Berisavlievic, M and Mme J. Promeru, the Minister for the Arts and Lady Donaldson of Kingsbridge, Sir John Llewellyn, Sir Alexander and Lady Glen, Dr H. T. Hankeway, Mr Roy Shaw, Dr D. M. Wilson and Dr M. G. P. Stoker.

Law Society

The Vice-President of the Law Society, Mr J. C. Palmer, held a luncheon party at 60 Carey Street yesterday. The guests included:

Lord Elwyn-Jones, Lord Goodman, Sir Peter Rawlinson, QC, MP, Mr J. H. Field, Mr Gordon Graham, Mr Ian B. Wallace, Mr J. C. Stebbings, Mr J. D. Bolton and Mr J. L. Bowran.

Baroness Serota

Baroness Serota, Chairman of the Commission for Local Administration in England, entertained the chairman, Mr Michael Davison, MPP, members and their ladies, and officers of the Ontario Select Committee on the Ombudsman at luncheon yesterday in the House of Lords. Other guests were:

The Earl of Cranbrook, Viscount Amory, Sir Idwal Pugh, Sir Duncan Love, Mr D. B. Harrison, Mr D. Jones-Williams, MP, P. Molloy and Mr M. R. Hyde.

Receptions

Bloodstock and Racehorse Industries Confederation

Mr Jerry Wiggin, MP, was host at a reception held yesterday at the House of Commons for the Bloodstock and Racehorse Industries Confederation. The guests included Dr Shirley Summerskill, MP, Parliamentary Under-Secretary of State, Home Office, Sir Desmond Plummer, Chairman of the Horserace Betting Levy Board, and other representatives of the racing authorities, members of both Houses of Parliament, Dame Elizabeth Ackroyd, Chairman of BHRC, and other members of the BHRC, and members of the racing press.

Senhora Campos

The Brazilian Ambassador and Senhora Roberto Campos gave a reception on January 19, to mark the publication of the English versions of *Christ's Memorial*, by Senhora Dinah Silveira de Queiroz, and *Trash*, by Senhor José Américo de Almeida, well-known Brazilian writers. Among those present were:

Senhora Dinah Silveira de Queiroz, the authoress, and her husband, Ambassador Dario Castro Alves, Mr Placido Domingo, Lord and Lady Stamp, Lord and Lady Mowbray and Stourton Sir John and Lady Hunt, and publishers, writers and representatives of the press.

Dinner

Britain-Australia Society

The annual dinner of the Britain-Australia Society to mark Australia Day (January 26) was held at the Dorchester hotel yesterday. Lord Carrington presided and the guests of honour were the High Commissioner for Australia and Lady Freeth and Lord and Lady Greenhill of Harrow. Other guests included:

The Lord Mayor and Lady Mayoress of Westminster, Lord Goronwy-Roberts, Sir Michael and Lady Parsons, Sir John and Lady Prideaux, Sir David and Lady Fairbairn, Sir John Young, Mr W. Brooks, Mr and Mrs Michael Cook, Mr and Mrs Phillip Crawshaw and Mr E. W. Swanton.

Service dinner

RNAS, Yeovilton

A dinner was held in the wardroom mess at Royal Naval Air Station, Yeovilton, last night. The guest of honour was Rear-Admiral J. O. Roberts, who retires soon as Flag Officer Naval Air Command. Commander M. Fulford-Dobson, RN, presided.

University news

Oxford

Elections:

BALLIOL COLLEGE, Tutorial fellowship in philosophy: J. Barnes, MA, fellow and tutor in philosophy, Oriel College, from 1968. Senior of Balliol College, 1961-66; Dyson junior research fellowship in Greek culture: D. P. Fowler, BA, Christ Church; Jaki research fellowship in pattern recognition: J. Kittler, BA, PhD, Cambridge. Royal Society European exchange fellow at École Nationale Supérieure des Télécommunications, Paris.

ST HUGH'S COLLEGE, Tutorial Fellowship in Geography: J. C. Wilkinson, MA, D. Phil; tutorial fellowship in mathematics: J. F. Morris, BSc, Bristol, Cert. MD.

Cambridge

The following honorary degrees will be conferred at a congregation on June 9:

LLD: Sir Kingman Brewster, United States Ambassador; H. L. A. Hart, Principal of Brasenose College, Oxford; S. Kuttner, professor of history and canon law, California University.

DSc: Dr G. D. H. Bell honorary fellow of Selwyn College and formerly director of the Plant Breeding Institute; Sir Andrew Huxley, honorary fellow of Trinity College, Royal Society Research Professor in physiology, University College London; Jean Secre, professor of algebra and geometry, College de France.

DLitt: T. H. Marshall, of Trinity College, emeritus professor of sociology, London University; W. V. O. Quine, Edgar Pierce professor of philosophy, Harvard University.

Glasgow

Grants

£52,480 from the Ministry of Overseas Development to Professor K. Vickerman for studies of antigenic variability, infectivity and ultrastructure of oncolytic or transmitted trypanosomes.

£47,193 from the Manpower Services Commission to Professor G. T. Stewart for combined health education course project for Glasgow.

£15,000 from Schering Chemicals to Dr R. Lindsay for study of calcium metabolism in post-menopausal patients receiving oestrogen, combined oestrogen progestogen and progestogen therapy.

Strathclyde

A five-year degree course is to be introduced in October to train engineers for senior management jobs. The course will lead to a double honours degree in science and engineering.

Today's engagements

The Queen visits RAF Marham, 11.50.

Talks: "Gustave Courbet, his Life and art", Jack Lindsay, Arts Council Shop, 38 Sackville Street, Piccadilly, 1; "Great Collections of the World: Musée Marmottan, Paris", National Gallery lecture theatre, Trafalgar Square, 1.

BBC concert, Concert Hall, Broadcasting House: Walton, Schubert, with Elizabeth Hunt and Graham Johnson, 1.05-2.

Museum of London, London Wall: "From Village to Suburb" series, Wapping to Limehouse, Kevin McDonnell, 1.10.

Modern poets, lecture with readings: "Philip Larkin" by Professor Christopher Ricks, 36 Russell Square, Bloomsbury, 6.30-8.

Lunchtime music: St Martin Ludgate, piano recital, Mervyn Bocking, 1.15; St Bride's, Fleet Street, organ recital, R. A. Jenkinson, 1.15.

Exhibition: Whitworth Art Gallery, Manchester University, Peter Lanyon, paintings, drawings and constructions 1937-64, 10-5.

Memorial service: Sir John Ritchie, St Pancras Old Church, Pancras Road, 11.30.

Latest wills

Mr Francis John Kendall, of Cardiff, left £21,653 net. He left his personal chattels to the Salvation Army, and the residue to the Association for Spina Bifida and Hydrocephalus.

Other estates include (net, before tax paid: tax not disclosed):

Carvic, Mrs Phyllis Julia, of Appledore, Kent (Phyllis Neilson-Terry, the actress) .. £52,054

Kingsbury, Mrs Helen Emma, of Bournemouth £169,045

Livingston, Mr Robert, of Whitby, managing director .. £310,113

Memorial service

Baroness Spencer-Churchill

The Queen was represented by Lieutenant-Colonel Lord Adeane and the Duke of Edinburgh by Lord Rupert Nevill at a memorial service for Baroness Spencer-Churchill held in Westminster Abbey yesterday. Queen Elizabeth the Queen Mother was represented by Lieutenant-Colonel Sir Martin Gilliat, Princess Alice Duchess of Gloucester by Lieutenant-Colonel Simon Bland and Princess Alice, Countess of Athlone, by Lady Ariel Keith. Princess Alexandra and the Hon Angus Ogilvy and Admiral of the Fleet Earl Mountbatten of Burma, were present. The Archbishop of Canterbury pronounced the blessing and the Dean of Westminster, the Very Rev Dr E. F. Carpenter, officiated, assisted by the Rev Roger Job, precentor and sacrist, the Rev Philip Hayllar, and Canon Trevor Beeson. The Rev Dr Eric S. Abbott and Mr Winston S. Churchill, MP (grandson), read the lessons. The Apostolic Delegate, the Right Rev E. G. Knapp-Fisher, Canon David Edwards, Canon J. A. Baker, the Rev J. E. James, the Rev R. H. Turvey, the Rev A. McCabe and the Rev Neil Collings were robed and in the sanctuary. The Lord Chancellor, the Prime Minister, the Speaker, Mrs Margaret Thatcher, MP, Mr Edward Heath, MP, Mr Harold Macmillan, OM, and Mr Jeremy Thorpe (representing the Leader of the Liberal Party and the National Benevolent Fund for the Aged) and Mrs Thorpe and the Lord Mayor and Lady Mayoress of Westminster attended. Among others present were:

Sarah, Lady Audley (daughter), Sir Christopher and the Hon Lady Soames (son-in-law and daughter), Mr Winston S. Churchill, the Hon Julian and Mrs Sandys, Mr Dennis Walters, MP, and the Hon Mrs Walters, Mrs James Barton, Mr Nicholas Soames, Miss Emma Soames, Mr Jeremy Soames and Mr Rupert Soames (grandchildren), Mark and Hugo Dixon, Justin and Dominic Walters, Randolph Churchill, Miss Jennie and Miss Marina Churchill and Jake Burton (great-grandchildren), Mr and Mrs Peregrine Churchill, Mr John Spencer-Churchill, the Countess of Avon, the Earl of Avon, the Duke and Duchess of Marlborough, the Earl and Countess of Airlie, Lord and Lady Charles Spencer-Churchill, the Marquess of Blandford, Lady Henrietta Spencer-Churchill, the Hon Mrs Henley, Mrs J. Daniel, Mrs Jane Churchill, the Hon Hugo and Lady Caroline Watson-house, Lady Rosemary Muir, Mr Alexander Muir, Mrs Richard Beckett, the Hon Mrs Gilmour, Lord Duncan-Sandys, Mr and Mrs Colin Crewe, Lord and Lady Dynevor, Hone Lady Dynevor, the Peter Cairns, Lady Ivor Spencer-Churchill, Mr Robert Spencer-Churchill, Miss Jenna Churchill, Mr David James, MP, and the Hon Mrs James, Lady Leslie, Mr Tarka King, the Hon Mrs Palmer, the Viscount Churchill, the Hon Mrs Hastings, Mr and Mrs Haldane, Mr and Mrs Alexander Cheape, Mr and Mrs David Keith, Miss M. Wills.

Ambassadors, high commissioners and other members of the Diplomatic Corps; the Marquess and Marchioness of Abergavenny, the Marquess and Marchioness of Salisbury, Elizabeth, Marchioness of Salisbury, Earl and Countess De La Warr, the Earl of Birkenhead, the Countess of Birkenhead, Countess of Cassilis, Earl and Countess St Aldwyn, the Dowager Countess of Bessborough, the Earl and Countess of Cromer, the Earl of Drogheda, Viscount Mersey, Viscountess Devonport, Viscount Blakenham, Viscount Allendale, Aileen, Viscountess Slim, Viscount Camrose, the Dowager Viscountess Davidson, Viscount and Viscountess Head, Joan, Viscountess Ingleby, Viscountess Monckton of Brenchley, Lady Diana Cooper, Lady Rupert Nevill, Mrs Donald Cobbold, Mrs C. Ellison (representing the Bishop of London), Baroness Sharp (representing the Order of the British Empire), the High Steward of Westminster and Lady Colborne.

Lady Hailes, Lady Lyell, Lord and Lady Rochdale-Maud, Lord and Lady Fraser of Kilmorack, Lord and Lady Cromwell of Croy, Lord Boston of Faversham, Baroness Elliot of Harwood, Lord and Lady Thorneycroft, Lord and Lady O'Neill of the Maine, Lord and Lady Hartwell, Baroness MacLeod of Borve, Lord Marsadale, Lord and Lady Gladwyn, Lady Somaiii, Dorothie Lady Sherfield, Lord and Lady Reed-Cartwright, Lord and Lady Reed-Cartwright, Lord and Lady Tranmire, Baroness Ward of North Tyneside, Lord and Lady Carrington, Lord Selwyn-Lloyd, QC, Lord and Lady Butler of Saffron Walden, Lord and Lady Cobbold, Lord Hastings.

The Secretary of State for Defence (also representing the Defence Council), Mr Humphrey Atkins, MP, and Mrs Atkins, Mr Reginald Maudling, MP, and Mrs Maudling, Sir Arthur Irvine, MP, and Lady Irvine, Sir Ian and Lady Anderson, MP, Mr Patrick Jenkin, MP, and Mrs Jenkin, Mr Maurice Macmillan, MP, and the Hon Dame Katherine Macmillan, Mr Julian Amery, MP, and Mrs Amery, Dr Dickson Mabon, MP, Mr Edward du Cann, MP, and Mrs du Cann, Sir Geoffrey and Lady Shakespeare, Sir Dingle Foot, QC, and Lady Foot, Lady Betty Cartwright, Lady Audrey Morris, the Hon Adam Butler, MP, the Hon Raymond Bonham Carter, the Hon Mark Bonham Carter, the Hon Mrs Seymour, the Hon Isabel Cassels, the Hon Mrs Evetts, Lady Fitzroy Maclean, Sir Victor Seely, Sir Richard and Lady Thompson, Sir John Gilmour, MP, Sir Arthur Vere Nicholl, and Lady Meyer, Sir Stuart Mallinson, Sir Clement and Lady Penruddock, Sir Richard Pim.

Sir John Peck, Sir Michael Palliser (representing the Foreign and Commonwealth Office), and Lady Palliser, Sir Arthur Palliser, Sir Frank and Lady Roberts, Sir Roger and Lady Rugg, Sir Evelyn Shuckburgh, Lady Oswald, Scott, Sir Nigel Fisher, MP, and Lady Fisher, Sir John Langford-Holt, MP, Air Chief Marshal Sir Michael Beetham, Lady Birley, Sir Robert Bellinger (representing Officers of the Order of the British Empire), Sir Richard Jarvis, Brigadier Sir Noel Sherr, Sir John and Lady Stanley, Marshal Sir Gerald and Lady Templer, Sir Charles Taylor, Sir Robin Vanneck-Bell, General Sir Roland Gibbs, Professor Sir William and Lady Hayter, Sir Charles Johnston, Admiral Sir Terence Lewin, Sir David and Lady Lee-Steere, Sir Donald and Lady Logan, Sir John and Lady Martin, Sir Trenchard Cox, Sir John and Lady Alexander Colville, Sir Tufic Clark, Sir William Deakin, Sir Douglas and Lady Dodds-Parker, Lady Dixon, Lady d'Erlanger, The Very Rev D. L. Day, SJ (representing the Roman Catholic Archbishop of Perth, Australia), Sir Frank and Lady Katharine Giles, the Mayor and Mayoress of Kensington and Chelsea, Sir Leslie and Lady Bilsland-Davison, Mr Michael Brotherton, MP, Dr Alan Glyn, MP, Mr A. P. Costain, MP, Mr B. Bottomley, MP, Mr N. St John-Stevas, MP, Mr Cyril D. Townsend, MP, Mr A. G. F. Hall-Davis, MP, and Mrs Hall-Davis, Mr David Howell, MP, Mr Victor Goodhew, MP, Mr Mitchell Mates, MP, Mr William Clark, MP, and Mrs Clark, Mr John Stokes, MP, Mr J. Stanley, MP, and Mrs Stanley, Sir Peter King, MP, Sir Peter Rodd, MP, and Mrs Rost, Miss Janet Fookes, MP, Mr M. Neubert, MP, Mr J. R. Rathbone, MP, Mr P. Blaker, MP, and Mrs Blaker, Mr J. Rhys-Jones, MP, Mr Evelyn King, MP, Mr Andrew Bowden, MP, Mr Anthony Nelson, MP.

Mrs David Bowes-Lyon, Mrs S. L. Bayley, Mr J. H. Cordle, Mr Rupert Colville, Mrs P. Cavaliè, Mr Piers Dixon, Major V. Le Fanu, Mr and Mrs B. de Ferranti, Commander Gilbert Hemsworth, RN, Mr Hemsworth, and his fiancée, Miss Gilbert, Mrs Rupert Hambro, Mr James Hambro, Miss Judy Hutchinson, Countess J. G. Bernstorff-Mangiomarte of Southampton, Brigadier R. G. Lewthwaite, Major-General and Mrs H. A. Lascelles, Mrs Peter Laycock, Miss Jane Menzies-Browne, the Rev J. and Mrs Curtis, Mr C. Montagu, Mr Christopher Nevill, Miss Angela Nevill, Mr G. Vernon, Miss D. Pugh, Miss M. Potter, Count Edouard Raczynski, Mrs James de Rothschild, Miss Audrey Russell, Major-General J. M. Simpson, the Chevalier St Leger, Mrs A. Spencer, Sister E. Snowden, Mrs C. Williams, the Rev C. N. and Mrs White, Count Geoffroi d'Anglo, Polish Society and the officers of the Association of Foreign Fellows, the Lady Spencer-Churchill Trustees of Edmonton, the Imperial Russia Irish Nassons, the British Legion, Crewe Society, the Society of Old Pupils of the Lincoln Paris Sea Bathing School for Girls, the Westerham Society, the Churchill Club, Churchill Non-Parliamentary Churchill Society, Churchill College, Cambridge, the Winston Churchill Memorial Trust and other organizations.

Marriage recalled: The centre point of the service was an extract from the sermon preached at the wedding of Lady Spencer-Churchill, then Miss Clementine Hozier, to Mr Churchill in 1908 (the Press Association reports). The wedding was in St Margaret's Westminster.

The words of that wedding sermon by Bishop Welldon, Churchill's old headmaster at Harrow, were prophetic.

"There must be in the statesman's life many times when he depends upon the love, the insight, the penetrating sympathy and devotion of his wife", the bishop had said.

At yesterday's service, the thirteenth anniversary of Sir Winston's death, Dr Carpenter, Dean of Westminster, said: "We rejoice in the love, support and loyalty which Clementine gave to her husband in times of adversity and in days of triumph; and in the mutual happiness and fulfilment of their near 60 years of married life".

OBITUARY

PROFESSOR WILLIAM BARCLAY

Influential religious writer

Professor William Barclay, CBE, Professor of Divinity and Biblical Criticism in the University of Glasgow from 1963 to 1974, who died yesterday at the age of 70, was one of the best known and best loved religious authors of his time. His commentaries gathered in a series known as the *Daily Study Bible* sold over 5 million copies. He contributed a page to each number of the *British Weekly* and of the two monthlies *Life and Work* and the *Expository Times* for many years, and was much in demand as a speaker to youth, army chaplains, and to study groups and conferences of all kinds.

Born in 1907, the son of a Bank of Scotland manager, he trained in classics and divinity at Dalziel High School, Motherwell, at Trinity College, Glasgow, and at Marburg University. From 1933-46 he was Minister of Trinity Church, Renfrew, and his pastoral instincts, then developed, were later expressed in a widely used series of paperbacked books of prayers for the "plain man". The years at Renfrew, befriending and reading, stored his mind with an apparently inexhaustible supply of homely anecdotes and literary allusions. He became editor of the *Scottish Sunday School Teacher*. Returning to academic work as a Lecturer in the University of Glasgow in 1947, he specialized in Hellenistic Greek. This provided a further store of illustrative material for his books, comparing the meanings of Greek words in their biblical and secular contexts. The University of Edinburgh honoured him with a Doctorate of Divinity, and he held the Bruce, Kerr and Croall Lectureships.

His first popular book was *A New Testament Wordbook* (1955), to which he later added similar studies. Like many of his later paperbacks, this grew out of his contributions to the *British Weekly*. A successful series of television talks in Lent 1965 was published as *A New People's Life of Jesus*, distilling the essence of larger books on *The Mind of Jesus*, *Crucified and Crowned* and *Jesus As They Saw Him*.

Journalism and speaking absorbed him so much that his academic work suffered, and in 1966 university duties crowded in upon him as Dean of the Faculty of Divility, but books such as *Educational Ideals in the Ancient World*, or *Certain Ideals of the Philosophers* (on the Hellenistic background of the New Testament) showed the extent of his studies of Graeco Roman thought. He inclined to a moderately conservative view in biblical criticism, as was evident in his book on *The First Three Gospels*.

He published his own translation of the New Testament in 1968, and was a member of the joint committee of the New English Bible.

He continued to write lucid thoughtful works on his chosen subject year by year, among them *Crucified and Crowned*, *More Prayers for the Plain Man*; *Turning to God*; and in 1972 *Ethics in a Permissive Society*. In 1972 appeared *Jesus of Nazareth* based on the Zefirelli film from the script by Anthony Burgess, Suso d'Amico and Zefirelli.

He was greatly loved as visitor throughout the Church of Scotland and as a writer in many parts of the English-speaking world. He was warmly human, being an enthusiastic student of railway history, collector of stamps, a watcher of football matches, and a reader of detective novels and popular newspapers. He hated to decline any invitation from British address, so that week-ends and the university vacations found him peripatetic, although he was shy about venturing abroad. He consistently overworked, sleeping little. He was, for example, honorary president of the YMCA in Glasgow and honorary vice-president of the Boys Brigade. This outpouring of human sympathy and evangelistic zeal may have been due partly to his determination not to be defeated by his deafness or by the great tragedy of his life, a daughter's accidental death. Many thousands found in this ministry something of the Jesus about whom he wrote.

He married Katherine Barbara Gillespie. He is also survived by a son and daughter whose doings provided many charming touches in his light journalism.

PROFESSOR L. F. BATES

Professor Leslie Fleetwood Bates, CBE, FRS, Emeritus Professor of Physics at Nottingham University, died after a short illness on January 20. He was 80. He was born in March, 1897, at Kingswood, Bristol, and was educated at the Merchant Venturers School and the University of Bristol, where he read physics. On graduating from Bristol in 1916 he served as an army captain in charge of the X-ray laboratory of the 69th Division at Secunderabad, India, until 1920. In that year he returned to the University of Bristol to undertake research and was introduced to the study of magnetism by the late Dr A. P. Chattock. In 1922 he entered Trinity College, Cambridge, and joined the research group of the late Lord Rutherford. Here he completed a thesis for the degree of PhD concerned with the study of long range alpha particles.

On appointment to a lectureship in Physics at the University College of London he again took up researches in magnetism and his success was marked by his rapid promotion to Reader in Physics in 1930. In 1936 he was appointed Lancashire-Spencer Professor of Physics at the University College of Nottingham. Here he established an active and thriving research group which won an international reputation in the field of magnetism. In particular he became renowned for his work on permanent magnetic materials, the magneto-thermal effects accompanying magnetization and for his book, *Modern Magnetism*. He was also a pioneer in the application of Bitter pattern techniques to the study of magnetization processes in single crystal specimens of ferromagnetic materials. He was awarded the Holweck medal and prize in Paris in 1949.

During the last war he acted as consultant adviser to the Inter-Services Research Bureau where he was particularly concerned with the problems of degaussing of ships, a period of his life that he liked to refer to as "cloaks and daggers". A memento of his association with the Admiralty was to be seen in his room in the form of a large ship's compass, which now has a proud position in the foyer of the Nottingham University physics department.

Professor Bates was always convinced of the need for close contact with students and staff alike. Until the numbers of applications got too large always interviewed every applicant for admission to the department. Whenever possible the door of his room was left open so that staff and students alike could approach him whenever they felt the need. He regularly visited the teaching laboratories, talking at all levels to the students and discussing with them their progress and any problems which they felt they had. Research students of many generations will remember him kindly "and how are you getting on?" given in his slow west-country accent which never lost. During the last years of his tenure of the chair at Nottingham he was responsible for the building of the large new Physics Department which he was on hand to direct for about 18 months before his retirement in 1964.

He was president of the Association of University Teachers from 1938-39, president of the Physical Society from 1950-52, Senior Scientific Adviser for Civil Defence North Midland Region from 1951-72, for which he was created a CBE, Vice-Principal of the University College, Nottingham, from 1944-46 in the important period before the university received its Royal Charter, and Deputy Vice-Chancellor of the University of Nottingham from 1953-56. He was secretary of the Magnetism Commission of the International Union of Pure and Applied Physics who sponsored the International Conference on Magnetism at Nottingham in 1964.

On retirement in 1964 he scarcely reduced his activity in the scientific field although he was saddened by the early death of his wife, who had been a great support to him. He remained an active member of many scientific committees and an examiner both for undergraduates and postgraduates for several universities. He was chairman of the important Symbols Committee of the Royal Society for many years and was responsible for producing its most recent publication on Quantities, Units and Symbols in 1975.

Those who had the privilege to know him were impressed not only by his devotion to his subject but his wide knowledge, his great fund of stories and his concern for others. The world of science has lost not only a distinguished scientist but a gentleman of the old school.

JACK OAKIE

Jack Oakie, the chubby, cheerful comedian who appeared in scores of film musicals and films with a vaguely campus or football stadium background, died in hospital in Hollywood on January 23. He was 74.

Oakie had been retired for a number of years and had made his last film, a Doris Day-Rock Hudson comedy, *Lover Come Back*, in 1962. Perhaps the most durable film he appeared was *The Great Dictator*, in which he played the part of Napolinin, a thinly-veiled take off of Mussolini, performing with Charlie Chaplin, who had the role based on Hitler.

He was born Lewis Delaney Offield on Nov 12, 1903, in Sedalia, Missouri, and later the family moved to Muskogee, Oklahoma. It was at this time that his school friends christened him "Oakie" and to this he added the name Jack.

He began his career in Broadway in 1925 as a dancer in a George M. Cohan production, *Little Nelly Kelly*. He appeared in *Artists and Models* and other stage productions and toured the vaudeville circuit with Lulu McConnell.

In 1927 he went to Hollywood and met the director Wesley Ruggles who put him to work immediately in *Finders Keepers*, starring Laura La Plante. Then Paramount engaged him to appear opposite Clara Bow in *The Fleet's In*.

Over the years he played in numerable supporting parts in such films as *College Humour*, *The Big Broadcast of 1932*, *Sitting Pretty*; *College Rhythm*; *Tin Pan Alley*; *Footlight Serenade*; *Hello, Frisco Hello*; and *Bowery to Broadway*, films in which you were likely to find Betty Grable, Alice Faye and perhaps George Burns and Gracie Allen.

He leaves a widow, Victoria.

Law Report January 24 1978 — Queen's Bench Division

Liability for nuisance arising from natural causes

Leakey and Others v National Trust for Places of Historic Interest or Natural Beauty

Before Mr Justice O'Connor

[Judgment delivered January 20]

The National Trust were held liable for nuisance resulting from earth, soil and tree stumps falling from the bank of an ancient hill fort which they own on to the properties of neighbours, although the movement of the earth was due to natural causes.

Mr Justice O'Connor gave judgment for Mr and Mrs Leslie Leakey, of Elm Glen, Burrowbridge, Bridgwater, Somerset, and Mr Edward Storey, of Hillside, Burrowbridge, in their action in nuisance against the National Trust as owners of Burrow Mump, (also known as Burrow Mound) or King Alfred's Fort), and awarded Mr and Mrs Leakey £50 damages and Mr Storey £2 nominal damages.

The National Trust had denied that they were liable for the soil and tree stumps which had fallen from a bank cut into Burrow Mump on to the plaintiffs' houses.

Mr Hubert Dunn for the plaintiffs; Mr Joseph Harper for the National Trust.

MR JUSTICE O'CONNOR said that the plaintiffs' houses backed on to a steep bank in Burrow Mump, a conical mound with a surface area of about nine acres. Mr Storey's house started as two cottages which probably came into existence at the beginning of the seventeenth century. Mr and Mrs Leakey's house was built in 1915, but there had previously been a cottage on the site. The sites had been levelled before the houses were built and it must have been necessary to cut into the side of the Mump.

His Lordship was satisfied that for 200 or 300 years the boundary lines of the plaintiffs' properties were at the bottom of the bank, which stood 15 to 20 feet high, and above the bank the Mump sloped up to a chapel on the summit. The bank therefore remained at all times in the possession of the owner of the Mump. It was impossible to say how much of the bank was natural and how much was man-made.

For a long time various quantities of matter had fallen down from the bank into the narrow backyards of the two houses. The National Trust became the owner of the Mump in 1945. In 1968, because of threatened action by Mr Storey because of incidents affecting his property, the National Trust agreed that the bank was part of their property and was causing danger to the houses. That dispute was eventually resolved.

Mr and Mrs Leakey bought their house in 1966. The bank behind the house was covered in grass, undergrowth and bits of hedge, and at the top there had been trees. Small falls continued until the drought of 1976 and the inordinately wet autumn of that year. A large crack appeared in the bank in September, 1976, and Mrs Leakey told the National Trust representative about it as she thought the bank might fall on to her house.

The National Trust replied that the cracking was due to natural movement and that they were not required to do anything about it. Mrs Leakey was prepared to share the cost of any necessary work with the National Trust, but that offer was rejected.

In October, 1976, there was a large fall on to the Leakeys' house and their solicitors asked the National Trust to remove the earth. They refused, claiming that they were not liable for what had occurred; but they gave the Leakeys a licence to go on to Burrow Mump to abate the nuisance to their property.

During the winter there were further falls, and the plaintiffs commenced proceedings against the National Trust for nuisance, requiring them to remove the earth and do any work necessary to prevent further falls. Interlocutory relief was granted and the National Trust carried out work in April, 1977, at a cost of £2,175. The movement of the bank had been due to natural causes, the rock of which the Mump was made being prone to gradual weathering which made it unstable. The National Trust appreciated that the bank was a threat to the plaintiffs' properties but denied liability.

The plaintiffs' case was that on those facts they were entitled to judgment. They claimed that the bank constituted a nuisance to their homes and that it did not mat

هكذا من الأصل

THE TIMES
BUSINESS NEWS

Ansafone
LET ANSAFONE ANSWER YOUR PHONE
From only £1.50 per week
19 Upper Brook Street, London, W1Y 2HS
01-629 9232

ILLIAM antations:
Y earing a way
us writer rough the
aldergrowth, p21

ndustry strategy iven pledge f priority by Mr Healey

Maurice Corina
strial Editor

surances that the Govern- 's efforts to develop an d strategy for industry remain a priority were by the Chancellor last at a reception for chair- of 40 sector working es on manufacturing.

Healey has already held working conference for heads e working parties, staged ately last week, to discuss adle of new reports on how rnment and industrialists ackle specific problems.

Wednesday, the Prime ster will act as chairman full National Economic lopment Council meeting a ministerial paper is to submitted outlining the rnment's response to the gs of the various reports.

surge of activity is ed with hints that the awaited Green Paper on oriorities for using North oil resources could be ed, perhaps until after the et, or integrated with the cellor's Budget statement.

implications of using ces within industry forms gnificant part of the ury's first drafts, as does pact of North Sea bene- n exchange rate policy.

is understood that the ury is planning to release er document, probably in dealing with how ball and local government es outside conventional mic management can be nced in ways helpful to dustrial strategy.

s is related to such rs as education and plan- f local authority services. conomic ministers will be ht before the Neddy coun- m time to time to put up on how their departments sist industry.

Chancellor has agreed individual chairmen of d working parties will be d to attend main Neddy l meetings to explain industry's particular on modernization. This is eriment.

or working parties are encouraged to employ ives and consultants to around industries and es explaining their objec- tives. This has already been tried in some industries.

The Treasury's view seems to be that euphoria about benefits of North Sea oil should not mask the fundamental problems of productivity, investment and corporate practices which have to be tackled after years of talk. The Chancellor at his meeting last week apparently made clear that the emphasis remained on creating a stable fiscal regime and avoiding sudden changes in direction.

Some useful indications have emerged from the 40 working party reports now in the Chancellor's hands and under study by the Department of Industry. One message seems to be that the Government should make changes in value-added tax or vehicle excise duty, with the views of domestic appliance and motor vehicle manufacturers much in mind. Recommendations have been made on alterations to credit controls.

It is significant that financial services and City institutions are now represented on at least six sector working parties, which, however, have tended in the latest study documents to concentrate on trading targets which they feel are attainable.

Some indication of the importance attached by the Treasury and the Department of Industry to the strategy exercise, much of which proceeds quietly out of public view, is in the weight of documents being placed before next week's Neddy council.

Besides a statement from the Chancellor, there will be Whitehall departmental staff appraisal of the main recommendations from the 40 sectoral reports, and a separate National Economic Development Office report on the main themes and implications for future work.

A paper from the TUC and the CBI is under consideration, and a separate document will deal with the problem of communicating the ideas and decisions of working parties to company work forces and line management.

Another report is due later in the year on the limited success experienced with selecting a few working parties for concentrated study of their problems.

L. F. BATES

angers of euphoria er N Sea revenues

ford Webb

oel Barnett, Chief Secre- the Treasury, gave warn- sterday that North Sea ld lead to disaster if it ed premature and exces- reases in public expendi- such things as defence, d order, roads, schools, s and pensions.

ld an export conference ingham's National Ex- Centre, that the change ain's economic position 976 had been "nothing dramatic."

e last quarter of 1976 s a £350m trade deficit. and was at its lowest er against the dollar. ne comparable period of there was a surplus of 500m.

improved state of had led to such an dollars that there was that this could fuel And today no one that we would be down figure inflation in the

ere was also evidence owing and dangerous about the benefits of a oil. "It is essential stop thinking of North s offering a tax-cutting or any other kind of for that matter.

truth is, even with a oil, if we do not our industrial per- we will very soon be short of resources to meet the numerous demands for cuts in taxation."

An excellent case could be made for all these demands but the plain fact was that they could not be met by the proceeds of North Sea oil alone.

Mr Barnett said: "Unless we believe that and act accordingly, whether we put the proceeds into a special fund or not, we will be on the road to disaster for this country."

The truth was that Britain had been losing out on exports for many years and had only got by because it had done so well on "invisibles".

The Duke of Kent, vice-chairman of the British Overseas Trade Board, launched a new export campaign at the conference attended by 500 management and union representatives. Under the label "Export United" it is intended to maintain the impetus achieved by last year's Export Year campaign.

Among the speakers who welcomed the move were Mr John Greenborough, President of the Confederation of British Industry, and Mr Jack Jones, General Secretary of the Transport and General Workers Union.

Mr Jones urged management to include more shop stewards in overseas selling missions. He said they could make a significant contribution by their knowledge of shop floor problems and delivery dates.



Mr Adrian Mann: Perils in short-term gains.

Underwriter warning on ship rates

By Richard Allen

A warning that world shipowners are being lured away from the London insurance market into the "unknown waters of cheaper markets" has been given by the Institute of London Underwriters.

Mr Adrian Mann, outgoing chairman of the ILU which represents the marine underwriters, apart from Lloyd's, said yesterday these groups could be gaining in the short-term at the risk of further perils.

By seeking cheaper rates shipowners could find themselves dealing with dubious companies which might dispute or even renege on claims. Other foreign insurers which had indulged in rate-cutting could quickly realize they had over-written and pull out of the market leaving clients to return to the London market.

The ILU annual report says the recent renewal period has demonstrated the extent of foreign competition in that underwriters had been under considerable pressure to give premium reductions. These had been given where results justified it, but the decreases were not being balanced by compensating increases where results had been bad.

"Unless this happens there can be no question of the hull all risks accounts being profitable" it says.

Despite the continuing recession in shipping the number and total tonnage of vessels totally lost last year reached new peaks the report adds.

Losses to oil rigs and drilling barges last year cost the insurers almost £30m and the collision of two oil tankers off South Africa last month is expected to cost almost £15m.

Financial Editor, page 21

Heavy loss for Carpets in Australia

By Christopher Wilkins

Carpets International, Britain's biggest carpet manufacturer, yesterday revealed that contrary to earlier forecasts it continued to suffer heavy losses in Australia, totalling £3.2m in 1977. The shares fell 7p to 47p after the unexpected announcement.

The group has faced persistent troubles in Australia, but in April and September Mr Roger Wake, the chairman, said he expected profitability to be restored soon.

In the event, trading during the final four months of the year—the main selling season—failed to improve. Further problems were an 11-week power strike in the state of Victoria and the disruptive effects of the general election.

As a result of this loss the board is unlikely to recommend payment of a final dividend, having already cut the interim. But the group says the performance in the United Kingdom and other overseas operations has been "satisfactory in the prevailing circumstances", and it is not expecting to suffer a loss overall.

It has progressively rationalized its product ranges in Australia, closing some plant, cutting overhead costs and concentrating its efforts on tufted and printed carpets. There have also been changes in the Australian management.

Financial Editor, page 21

Scanlon union to review pay tactics

By Donald Macintyre

The Amalgamated Union of Engineering Workers will recall its policy-making national committee to decide what steps to take about the lack of progress in reaching a national pay agreement.

The union's seven-man executive yesterday gave full backing to Mr Hugh Scanlon, their president, when he condemned the Engineering Employers' Federation offer as "derisory".

Mr Scanlon said after meeting the federation last week that he had been "surprised and utterly dismayed" by the employers' proposals, which would add 2½ per cent to the industry's national wage bill.

The proposals were made in response to the union's claim for new basic rates which would mean, on paper, improvements of about two-thirds in pay. The unions say this would add 7.9 per cent to the real wage bill.

The Confederation of Shipbuilding and Engineering Unions is to meet the EEF again on February 3. The improbability of agreement being reached was confirmed yesterday when Mr Scanlon said the Confederation executive would be considering its strategy in York on February 9.

"The executive (of the AUEW) is also looking at the most likely date to recall the national committee to consider all the steps likely to be taken", he added.

Mr Scanlon refused to be drawn on what steps were possible or whether they could include industrial action on a national scale. The most likely event would appear at this stage to be abandonment of national bargaining and a reversion to local negotiations.

The CSEU claim was for national minimum rates, which are actually worked by only a small minority of the industry's two million workers, to be raised from £42 to £70 a week for craftsmen and from £33.60 to £55 for unskilled workers.

The employers responded by offering increases to £52 for craftsmen and to £40 for unskilled workers. They are also resisting the unions' claim for a shortening of the working week to 35 hours.

Union negotiators have also been angered by the EEF's suggestion that the basis for calculating holiday pay should be changed from time-and-a-third to average weekly earnings.

Mr Astley Whittall, the EEF president, said last week that the offer was partly based on the wish to retain some of the 10 per cent available under government guidelines for plant level negotiations.

Final effort to rescue the Swan Hunter share of Polish deal

By Our Labour Staff

Mr John Chalmers, general secretary of the Boilermakers' Society, is expected to make an eleventh-hour attempt today to prevent Swan Hunter losing its share of the £115m Polish shipping order.

Leaders of the Confederation of Shipbuilding and Engineering Unions went into emergency session last night 24 hours before Mr Michael Casey, chief executive of British Shipbuilders, was due to leave for Poland to sign the contract.

British Shipbuilders were still maintaining last night that they stood by their "final" decision to reallocate four bulk carriers to other yards because of a "leapfrogging" pay claim by Boilermakers' Society members at Swan Hunter.

But Mr Chalmers was expected to try to win support from his colleagues on the unions' shipbuilding committee for a joint appeal to delay the reallocation, which he had earlier described as "hasty".

Mr Casey will meet the committee today.

British Shipbuilders decided to reallocate three of the ships to Govan, and one to Smith's Dock on Tecsside, after the boilermakers decided to end a job flexibility agreement which management had insisted on as a condition of placing the order at Swan Hunter.

Last night Mr Chalmers appeared to be facing an uphill struggle. Although Govan shop stewards decided on Monday they would rather have the ships built on the Tyne, they stopped short of saying they would "black" the orders.

Colin Ivermee writes: Government and Opposition MPs agreed in the Commons yesterday to include nearly 2,000 men in the yards of four subsidiaries of the North East Coast Ship Repairers in the Shipbuilding (Redundancy Payments) Bill because it enabled Mr Varley, Secretary of State for Industry, to introduce a redundancy scheme for the nationalized shipbuilding industry.

Mr Neville Trotter, Conservative MP for Tynemouth, moved an amendment, supported by the Government, which he said had the effect of including the men. They would otherwise have been omitted, he said, because, on nationalization last year, technically NECSR and its four subsidiaries had not become wholly-owned subsidiaries of British Shipbuilders.

Mr Gerald Kaufman, Minister of State for Industry, told the standing committee on the Bill at its first meeting that complicated negotiations between the Confederation of Shipbuilding and Engineering Unions and British Shipbuilders had taken longer than expected.

The Government had to examine the unions' redundancy proposals to make sure that the calculations involved were acceptable to the Government.

If it was possible he would, on the third reading of the Bill, give more detail on the nature of the scheme and its cost.

Mr Norman Lamont, an Opposition spokesman on industry, said although the Opposition accepted the Bill in principle they were concerned that payments envisaged might have an adverse effect on the remaining independent companies.

On the casting vote of the chairman, Mr Albert Costain, Conservative MP for Folkestone and Hythe, the committee rejected an amendment moved by Mr Lamont which he said would prevent payments to those whose industrial actions might bring about the closure of a yard.

Mr Leslie Huckfield, Under-Secretary for Industry, said it was difficult to write the underlying thought into the Bill.

Glass container price rise cleared

By Derek Harris
Commercial Editor

UG Glass Containers (UGGC), the United Glass subsidiary which is the largest supplier of glass containers in the United Kingdom, was yesterday given permission for price increases averaging 9.8 per cent.

But there were substantial strings attached in the form of assurances of action to meet criticisms by the Price Commission.

UGGC has promised no further increases before September 16—12 months after its price rise pre-notification—unless there is a substantial and unexpected increase in costs.

The company—described by the commission as "well run" but having a "cautious approach" to investment "matched by a lack of aggressiveness in marketing strategy"—is also committed to giving urgent consideration to three issues highlighted by the commission.

In its report, the commission says its principal concern was the "marked disparity" in profit margins on sales to some of the company's largest customers compared with those to others.

It draws attention to the role played by the Distillers Company, the world's largest Scotch whisky producer, which owns 50 per cent of United Glass. The other half is owned by the Owens-Illinois glass company based in the United States.

The commission found that in the five years to 1977 the average profit margin on sales to Distillers was lower than that of sales to other customers because of discounts given for volume orders. Net profit margins from sales to UGGC's six largest customers were only about two thirds of those accruing from the rest of the business.

It continues: "Although the size of the purchases by these larger customers, with the production economies which they give, must be of benefit to UGGC, we are not convinced that the size of the disparity of margins is entirely justified on this score.

"We believe that in a more competitive market the company would not be able to look to its smaller customers for such a disproportionately large contribution to profitability."

The Commission believes UGGC should review its policy of charging uniform delivered prices for its products irrespective of how near or far customers are from its production plants. The company has agreed to look into both this and the possibility of using production capacity more effectively by negotiating firmer contracts with customers.

The glass container industry as a whole—in which there are five major manufacturers accounting for 95 per cent of United Kingdom production—does not appear to have sufficient capacity to meet demand, with the result that imports had risen since 1972 from less than 4 per cent of the market to about 9 per cent.

**UG Glass Containers—prices of glass containers; HC 170, HMSO, 70p.*

Gold at best level for 33 months

By Caroline Atkinson

Profit-taking in the gold market brought the price down from its best level of $177½-188 an ounce yesterday but it still closed at a 33-month high of $176.375 an ounce.

Investors' demand for gold has picked up recently, and with the continued weakness of the dollar, the gold price has gained $11½ this year. Some dealers expect some difficulty in crossing the $180 an ounce barrier.

Currency markets are still very thin and nervous. The dollar has been slipping back a little almost daily. Central bank support, most notably from the Swiss and occasionally from the British, has been sufficient to prevent another large scale run on the dollar.

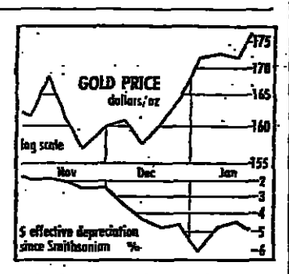
However, the market was not happy about President Carter's recent economic measures and was especially nervous yesterday ahead of the United States trade figures which will be published tomorrow.

Sterling has, meanwhile, picked up against other currencies as well as the dollar. The trade-weighted basket of currencies closed at 66.3 yesterday, a rise of 0.1 on the day.

Against the dollar the pound closed at $1.947, up 50 points. The authorities have been intervening in the markets but the intervention seemed largely aimed at smoothing trends and not at holding down the value of the pound.

The decision to risk Britain's competitiveness by a clear float up rather than risk breaching the money targets and setting off inflation seems being adhered to.

Wall Street gains: After declining for three sessions Wall Street had a marginal gain yesterday with the Dow Jones industrial average closing 0.87 up to 771.57 on trading of 18,690,000 shares.



BOC $262m bid for remainder of Airco

BOC International announced last night that it was planning to make a $262m. (£136m) bid for all shares in American industrial gases group Airco Inc that it does not already own.

The company said its tender for a further 15 per cent of Airco to take its stake in the company to 49 per cent had been oversubscribed more than three times. Because of this, and subject to the approval of the Airco board, it intended to tender for the whole of the outstanding shares at $43 a share.

However, it was not clear last night what the response of the Airco board might be. When BOC made the original approach to increase its stake in the company Airco opposed plans to take its holding to more than 50 per cent.

Eventually agreement was reached between the boards after Airco had raised its bid for a further 15 per cent of the shares to the present $43 a share. A feature of the agreement was that BOC would have the right, at any time within the next five years, to increase its stake to a ceiling of 55 per cent.

Sir Leslie Smith, BOC's chairman, said last night: "We believe it is only fair to all Airco shareholders to offer to buy all the outstanding shares at $43 a share." This offer values the company at $515m.

£8m losses likely by bankrupt Belgian bank

Brussels, Jan 24.—Bank van Loo et Cie, dealing mainly in livestock trade, has been declared bankrupt and its owners arrested, the Brussels prosecutor announced today.

He alleged the bank's accounts had been forged for 10 years to hide its total losses, estimated at around 500m francs (£8m). One client had losses reported at 250m francs which he probably would not be able to recover as the total deposits of the bank were no more than 350m francs.

The prosecutor added that the bankruptcy would probable lead to others, probably among livestock traders. The bank had branches in Brussels, Liège and Charleroi.—AP-Dow Jones.

Crosfields' rival makes £1.3m in bid stake sale

By Desmond Quigley

McLeod Russel, a plantation holding company involved in one of the City's most complicated takeover battles for part of the Harrisons & Crosfield plantations empire, is believed to have sold its 32.78 per cent stake in Malayalam.

It was McLeod's bid for Malayalam, which is part of the H & C group through direct and indirect holdings, which sparked off the round of bids, forcing H & C to make a counterbid.

McLeod is believed to have received 33p a share for its Malayalam stake which gives the company a gross profit of about £1.3m on the exercise.

The size of the profit will no doubt please the Guthrie family, which is used to spectacular deals and effectively controls 47 per cent of McLeod through a series of cross-holdings—one of the minor ironies of the situation given that McLeod's advisers have castigated H & C for its own complex series of cross-holdings.

Mr John Malcolm Guthrie and his son Mr John Guthrie are non-executive directors of McLeod. They are better known for their spectacular property deals than for their involvement in the plantation industry, but since their hold on McLeod was consolidated in 1973, McLeod has become a very aggressive animal.

Mr Guthrie Snr, aged 70, was involved in the controversial Bewbush property deal with Lord (then Sir Don) Ryder, which involved the purchase of a farm for £3.25m in 1972. Shortly afterwards part of the estate was resold for £7m.

Last year Mr Guthrie Snr, managing director of his private family firm Broadland Properties, and his company were acquitted of conspiring to defraud in another property deal.

During the 1960s he excited attention for a series of property deals which dealt with large sums for those days.

The Guthrie hold on McLeod is both direct and indirect. Father and son have some 5.3 per cent of the company in their own name, while Broadland Properties has a further 8.28 per cent.

However, the main holding comes through Assam Trading, in which the two men have a direct holding of 13½ per cent, while Broadland holds a further 33½ per cent. Assam in turn owns 35.6 per cent of McLeod.

Since the major Guthrie involvement in McLeod, the company has made a series of acquisitions and in an event which appears to have several parallels with the current fight with Harrisons & Crosfield managed to prise some companies away from the control of James Finlay in 1976.

That only came after McLeod had thwarted Finlay's own rationalization moves. The two companies are now associated in a joint venture.

McLeod is invloved in another joint venture with Sipef SA, a Belgian plantation company, in trying to wrest London Sumatra away from Harrisons & Crosfield, having failed to get Malayalam.

the markets moved

The Times index: 203.26—1.02
The FT index: 483.4—3.2

Coal	15p to 470p	Kloof	21p to 501p
in	25p to 308p	Libanon	29p to 519p
ood	46p to 329p	Nthgate Explor	10p to 272p
rop	37p to 392p	Rand Mine Prop	13p to 128p
Mason	20p to 580p	Takeda Bdr	50p to 870p
	23p to 406p	Western Areas	18p to 242p
	23p to 351p	Winkelhaak	38p to 666p
	7p to 208p	Hoover	10p to 350p
ng 'B'	10p to 400p	Kwik Save Disc	8p to 200p
t	7p to 47p	Lucas Ind	9p to 261p
	14p to 230p	Racal Elect	5p to 217p
	8p to 292p	Rowntree Mac	5p to 395p
ros	13p to 387p	Smurfit	7p to 196p
Cent	6p to 80p	Sun Alliance	6p to 573p

ifted easier.
round.
mum: 81.75 per cent
rate 36.07 per cent).
ined half a cent to
the effective exchange
was at 66.3.

Gold gained $0.75 to $176.375.

SDR-$ was 1.21642 on Tuesday, while SDR-£ was 0.624542.

Commodities: Reuter's index was at 1403.0 (previous 1403.2).

Reports, pages 22 and 23

THE POUND

	Bank buys	Bank sells
Australia $	1.76	1.71
Austria Sch	31.00	29.00
Belgium Fr	66.00	63.00
Canada $	2.20	2.14
Denmark Kr	11.46	11.06
Finland Mkk	8.05	7.75
France Fr	9.39	9.07
Germany Dm	4.28	4.06
Greece Dr	79.50	75.50
Hongkong $	9.25	8.80
Italy Lr	1780.00	1700.00
Japan Yn	490.00	465.00
Netherlands Gld	4.56	4.34
Norway Kr	10.26	9.90
Portugal Esc	90.00	84.00
S Africa Rd	2.33	2.14
Spain Pes	166.75	160.00
Sweden Kr	9.33	8.98
Switzerland Fr	4.02	3.80
US $	2.00	1.94
Yugoslavia Dnr	39.75	37.00

Rates for small denomination bank notes only, as supplied yesterday by Barclays Bank International Ltd. Different rates apply to travellers' cheques and other foreign currency business.

r pages

Rates Table	23	Appointments vacant	10, 12
ppointments	22	Wall Street	23
Annual Statement: Hickson & Welch	21		

Blastfurnacemen vote to take redundancy pay

About 270 blastfurnacement at British Steel's Shelton works at Stoke-on-Trent have voted to accept redundancy pay rather than continue the third fight to save the plant.

Mr Hector Smith, the blastfurnacemen's union's general secretary, said yesterday: "I am here to get the best deal I can for my members and if they instruct me to negotiate for redundancy pay then that is what I must do. I repeat it is not me who can close Shelton—it is the British Steel Corporation."

About 2,200 men are threatened with redundancy if British Steel closes Shelton.

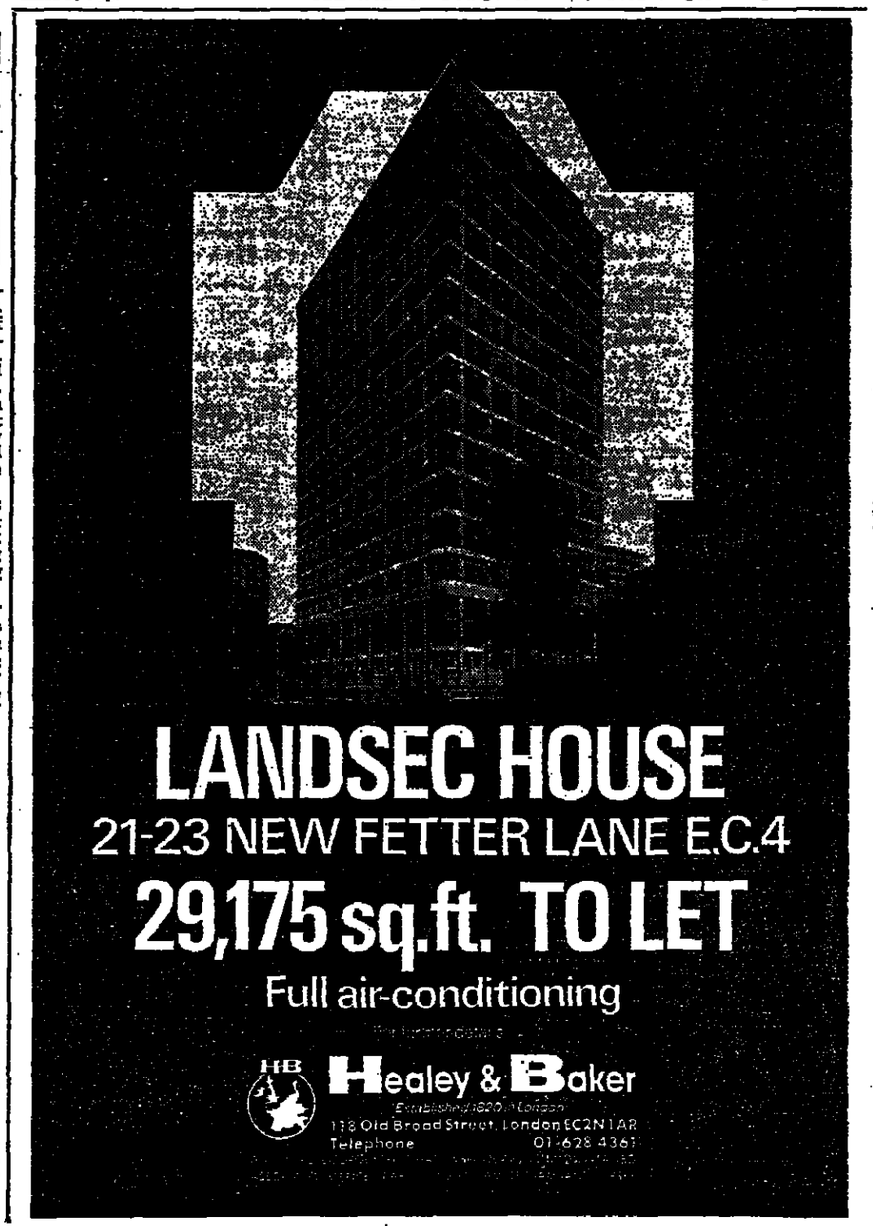
Metro-Cammell and Leyland get 100 bus order

British Leyland and Metro-Cammell Weyman of Birmingham have each received orders from London Transport for 50 double-deck buses.

The order is the first big sale for BL's new Titan bus, but the splitting of the contract will come as a disappointment to Leyland truck and bus company which has been testing the bus in London for the last two years.

Leyland is the traditional supplier of buses to London Transport, but the new orders include options to buy more buses of the same types.

Ford men stay out, page 20



Warning by OECD chief on rising tide of protectionist pressure

By Caroline Atkinson

Britain's economic fortunes have improved drastically but the global outlook is still poor, according to Mr Emile van Lennep, Secretary-General of the Paris-based Organization for Economic Cooperation and Development.

At the Royal Institute for International Affairs in London yesterday Mr van Lennep said that all countries must act together to overcome the short and long-term obstacles to industrial recovery. The action needed differed from country to country.

One of the most serious dangers of the slow world recovery was the growth of pressure for trade protection. This would, if succumbed to, damage the potential for economic growth and prosperity in the long run.

Changes in trade patterns as the developing countries expanded industrial capacity should not be resisted and were part of the process of growth.

Three areas where economic performance had been specially disappointing were energy, investment and balance of payments adjustment, Mr van Lennep said. The roots of the 1974-75 inflationary recession were in the oil price explosion of 1973.



Mr Emile van Lennep, Secretary-General of the OECD: differing actions needed.

Recently Germany and Japan had been urged repeatedly by their trading partners to take action to stimulate their economies. They had strong balance of payments and had had some success in bringing down inflation, but were nevertheless expanding too slowly either to bring down their own unemployment or to provide good markets for other countries.

Underlying Mr van Lennep's speech was the recognition that these two countries would not act on their own to bring the world onto a faster growth path. Indeed the United States had recently been the main engine for world economic growth, although at the cost of a bigger trade gap and consequent weakening of the dollar.

There was a need for structural change in many economies, Mr van Lennep said. Those with weak balance of payments and inflationary tendencies should direct their efforts to boosting profits and raising productive investment and exports.

The stronger countries needed to switch their reliance on exports and private investment for growth, and recognize that they would be able to export more only if they allowed their imports to rise.

An intermediate group, which probably included Britain, had had some success in curbing inflation and bringing the balance of payments into surplus. These nations needed strong growth in overseas markets before they could expand sufficiently.

The depressed state of the world had led to severe structural problems in some industries such as steel, shipbuilding and textiles. Although it was natural for governments to attempt to shore up these industries the best policy would be to encourage change rather than to inhibit it through job-preserving subsidies.

US negotiator says Carter 'commitment' helped to spur talks

From Alan McGregor
Geneva, Jan 24

Mr Robert Strauss, President Carter's special representative for trade matters, said today that had it not been for the President's visit to Paris earlier this month, the EEC was unlikely to have moved as far as it had in the multilateral negotiations for liberalizing world trade.

With just two or three others present—including himself—Mr Carter had talked to the French President and Prime Minister in a small room "and discussed very candidly what we thought the urgency of the situation was".

In the same way, if the United States President had not been in direct communication with the Japanese Prime Minister on a personal basis, the Japanese probably would not have been as positive in these Tokyo Round negotiations as they are now.

"This is part of President Carter's commitment to a liberalized trade posture", Mr Strauss added. "One he has consistently maintained."

Some details of the United States initial position were given today by Mr Alonzo McDonald, head of the American negotiators on the spot. Offers and requests put forward so far by the EEC, the Nordic countries, Japan, Canada, Switzerland, Austria and the United States covered at least 60 per cent of world trade, he said.

There were about 4,800 items on the American industrial list. The average net cut after exceptions would be in the region of 46 per cent. On about $15,000m (£7,500m) worth of imports—equivalent to one third—it was proposed to eliminate tariffs completely.

In 1976 the average United States tariff was 7.9 per cent. If the American offers were accepted, this would become 4.5 per cent. The similar figures for the European Community were 8.9 per cent and 5 per cent, Japan's existing average was about 10 per cent.

On agriculture, the United States was offering to reduce some 200 tariff positions with an average cut of 36 per cent. This was in response to requests from some 50 countries.

LETTERS TO THE EDITOR

What the nuclear power programme could mean to the coal industry

From Mr Gerald Manners

Sir, Public comment on the impending Cabinet decision concerning the technology and timing of the country's next round of nuclear power station construction appears to have overlooked its implications for the future of the British coal industry.

The three generating boards already have a substantial surplus of electricity generating capacity—hence the reluctance of the CEGB to proceed with the early ordering of the Drax B station. They also have under construction a further 19,000 MW of new plant, equivalent to some 28 per cent of their 1976 capacity.

There can be little doubt, therefore, that short of a substantial and surprising increase in the rate of growth of electricity demands, a government commitment to the building of two more nuclear reactors in the period 1982-1988 would virtually kill off any possibility of further coal-fired plant being ordered for completion before 1990. The consequences of this for the coal industry are serious.

Of the generating plant currently under construction, one half is either oil-fired or oil/gas-fired. A further 30 per cent is nuclear, the long-delayed AGRs. Some 14 per cent is peak load facilities, powered by either oil or water. Only 5 per cent is coal-fired.

Once this new plant becomes available in a few years' time, the capacity of the three boards' coal-fired stations will fall from 65 per cent to 51 per cent of their total generating capacity, and the role of coal in the electricity supply industry will be substantially changed. Regardless of the relative prices of coal and oil, as new nuclear and oil-fired plants displace middle-aged coal stations in the board's merit order, and as the oldest coal-fired plants are retired, the demand for coal from the country's power stations will fall away from the 77 million tons used in 1976 to 65 or even 60 million tons per year in the early and middle 1980s.

In consequence, I estimate that the total market for coal in Britain eight years hence is likely to be only about 95 million tons, compared with sales of 122 million tons in 1976.

Meanwhile, the National Coal Board with the continuing blessing of the Govern presses on with an invest programme that assumes will be a market for 135 lion tons of coal in Brita 1985.

If the decision to pr with the construction of tional nuclear plant is t the last chance to help National Coal Board to on to a market for coa proaching 100 million to 1990 will be lost.

In consequence, a revisi the investment strategy o board will become more u than ever. It will involve painful choices. Above a is clear that the board wi be able to maintain its tion to open up new mine new coalfields, and to ma ize some of its existing without accepting the nec for the premature closu many of its older and less uctive facilities in the pheral coalfields of Sco Wales and northern Engl

Yours, etc,
GERALD MANNERS,
Reader in Geography,
Department of Geography,
University College London,
Gower Street,
London WC1E 6BT.
January 17.

Simplifying VAT procedures

From the Director-Gener the Institute of Directors

Sir, I am delighted to se the question of simplifyin reorganizing the assessin collecting of VAT had a airing in today's issue of Times (January 23).

It is, I think, worth e sizing the principal elem our recommendation to Majesty's Commissioner Customs and Excise, su for which I am glad to not confined to this instit

Whether or not paymen made quarterly or annu and we favour the former important point is that th can and should be based company's annual account not directly on a multitu individual invoices.

There is no need fo present cumbersome proc the working out of VAT relevant sales and purcha voices individually nor th sequent transfer paymer avoid cascading. Let th be on the relevant value of the business and let th culation be a simple by-p of the existing proces calculating income or co tion tax.

This would not involv procedures. It is simp logical way of assessin tax, and of lightening con ably the burden place businesses, large or sma working out what VAT i from them.

Yours faithfully,
JAN HILDRETH,
Director-General,
Institute of Directors,
10 Belgrave Square,
London SW1X 8PW.

Aero imports

From Commander H. Malleson

Sir, Once again I notice, admiration tinged with tation, the estimates of e by British aerospace in some £1,000m seems t expected.

As usual, however, no sponding estimated figur imports is given, as is with all important indu When the final figures available, surely the i figure will be obtained? all DC10's and jumbos ha be paid for, among other space items imported.

Yours faithfully,
H. St A. MALLESON,
The Observatory,
Brightling,
Robertsbridge,
Sussex, TN32 5HL.
January 17.

Tanner's end?

From Mr J. Coombe

Sir, Since when has the hu sixpence ceased to be tender?

I was informed today cashier at Williams & Bank that the bank accept sixpences only multiples of two, even th my little coin was paid in others of the new decimal amounting to a round tw pence in total. The bank plained the cashier, was c in all sixpences.

Does this mean that th pence is now somethin which all one can do is to a song?

Yours truly,
JAMES COOMBE,
50 Bramley Avenue,
Coulsdon,
Surrey CR3 2DQ
January 20.

Threat of nationalization to the construction industry

From the President of The Federation of Civil Engineering Contractors

Sir, I refer to your report of January 20 of the denial by Mr Eric Heffer that he is seeking the wholesale nationalization of the construction industries.

Does Mr Heffer really expect us to be dulled into complacency by his soft words and his suggestion that we are overreacting to the Labour Party policy document *Building Britain's Future*? The reality of that document is that it proposes a massive intrusion of public ownership and control into the industry at all levels—outright nationalization of the larger firms and expansion of direct labour and the creation of workers' cooperatives to take over other sectors of the market.

Any firms who were not immediately caught up by the public ownership proposals would be anything but independent. They would be required to register with one government board, draw their employees from a second, negotiate their jobs with a third, carry them out under contract conditions laid down by a fourth, and obtain their materials from an almost totally nationalized materials sector.

Those firms who remain "independent" will find themselves struggling in a situation of massive day-to-day government control and interference and then for only so long as it takes for the publicly owned organizations to expand to the point where they can cope with all of the public sector work themselves.

We do not intend that construction should become yet another lame duck industry that has to be propped up and supported by an even smaller private sector. We do not believe the nation wants ever more nationalization, control, state intervention, bureaucracy, and yes, increased taxation, to pay for the losses that must inevitably ensue. We do not believe they think Whitehall knows best. We believe they do want to remain free. We intend to help them to do so by remaining free ourselves.

Yours faithfully,
MAURICE LAING,
President, The Federation of Civil Engineering Contractors,
Romney House,
Tufton Street,
London SW1P 3DU.

The ethics of gazumping

From Mr J. R. C. Dawson

Sir, Although possibly not intended, Mr R. A. P. Smith (January 19) goes to the heart of the problem in stating that he will unashamedly "gazump". His confession (my description, not his) must bring despair upon the many members of the professions, including my own, who try their utmost to stamp out this practice.

It must be known to the great majority that an agreement reached between a seller and a buyer of a house is an agreement, and therefore to be honoured, even though the law will not enforce it unless and until it is sufficiently committed to writing.

It should not be necessary to spell it out that by long-standing custom either side may be released from the unenforceable agreement by some unforeseen eventuality, for example a subsequent matrimonial disaster, family death or change of decision by an employer or other third party.

Furthermore, the agreement reached can (and should) be made subject to any particular conditions which may be applicable, for example, the seller not being able to buy his new house as anticipated, or the buyer not being able to sell his existing house as anticipated, not being able to obtain his required mortgage or not receiving a satisfactory survey report.

If one party imposes conditions unsatisfactory to the other, then the other need not accept, so that there is no agreement in the first place; a seller can certainly impose a condition that he will renege on his agreement if he is offered a higher price, and the buyer is at liberty to accept or reject it.

"Gazumping" is a seller purporting to impose that condition on a buyer when the buyer had never agreed to it. It is entirely a matter of ethics and fair dealing.

If Mr Smith wants to know that he has the best price possible for his house, then he should auction it. Subject to that, I trust he will reflect on the fact that the "gazumping" practice leads to untold trouble, hardship and expense to the majority of house changes and their families and advisers.

Pending Mr Smith, and other subscribers to his point of view, changing their minds, I can only hope that they will be given no choice but to do their own selling and their own conveyancing.

Yours faithfully,
J. R. C. DAWSON,
36 Pembroke Square,
London, W8.
January 20.

From Mr W. R. Brackett

Sir, I deplore the suggestion in Mr R. A. P. Smith's letter to you (*The Times*, January 19) that an estate agent is not an impartial judge of the highest price that property can fetch, because his income is heavily dependent upon a reasonably quick turnover.

An agent's duty is solely to his client, the vendor and he should seek to obtain the best price which he possibly can with propriety without misleading a purchaser and without regard to the time and trouble which is involved.

Should an offer be made by a purchaser and accepted by the vendor and before contracts are exchanged, another prospective purchaser makes a higher offer, then the agent is in duty bound to the vendor to report the fact and to leave it to the vendor to decide whether to regard himself as morally bound by a verbal acceptance or whether to take the higher offer.

I believe that all reputable agents adopt the attitude and the practice which I have mentioned.

To be fair one must admit that valuation is an art rather than a precise science, and inevitably will reflect the valuer's personal view. And sometimes he will take a less optimistic view of the value of a particular property than does the prospective purchaser, who may have some special interest in it in any event.

Yours faithfully,
W. R. BRACKETT,
8 Low Pavement,
Nottingham NG1 7DR.
January 19.

Open-cast mining and the environmen

From Mr Bernard Gascoyne

Sir, In the light of present production trends in the coal mining industry, there are good reasons to question the need to ravage the countryside by open-casting.

The ruthless, and indiscriminate action of the bulldozers which tear up the countryside and spew out grey, slimy piles of muck, impose a severe social penalty on those compelled to witness the devastation.

The National Coal Board adopts an unquestioning presumption of its right to pull up trees and hedges, destroy natural drainage, and change the individual character of the countryside, into the barren uniformity of a standard landscape.

A study of the National Coal Board's report and accounts of 1976-77 will show that opencasting is completely unnecessary.

The NCB controls 240 coal mines, and each involved heavy capital investment, to which the Government make frequent contributions. The Coal Board has a statutory duty to work the mines efficiently, and this requires that full advantage be taken of the vast capital that is geared to the industry.

A coalface delay study which was carried out by the NCB during the quarter ending March, 1976, and involving 333 coalfaces, shows that coal is only being produced for 33 per cent of the available working time at the coalfaces.

Put another way, the survey demonstrates that collieries work for one hour, and stand idle for two hours, to produce 106 million tons of coal a year. Open-casting works 100 per cent of the available time to produce 11 million tons of coal.

According to the Coal Board's own performance details, there is sufficient unused production capacity in deep mining, at least to double the present output immediately, and without needing one extra man, or additional machine.

How can a situation where a nationalized indust allowed to impoverish the tryside for 11 million ton coal a year, while at the time ignoring more than million tons of coal tha readily available from u ground?

Recent industrial histor best equipped to provid answer to such an illogical of affairs. Open-casting ports the ailing coal mines as the Coal Board and the ernment prefer to do battle farmers rather than miners, it is an easier choi sacrifice more woodlands fields than to ensure that miners do a reasonable am of work each shift.

BERNARD GASCOYNE,
28 Garth Road,
Mansfield,
Nottinghamshire.
January 11.

Credit cards from TSBs in November

By Our Financial Staff

The Trustee Savings Bank are to offer credit cards to their customers from November. The TSBs have joined Barclaycard as members of Visa International, which has 54 million cardholders throughout the world.

Trustcard, as the new card will be called, will be offered in addition to the present chekue guarantee card, although ultimately it may replace it.

The scheme will be promoted through TSB branches and by letters to selected customers. No unsolicited cards will be sent.

Over the next two to three years it is estimated that about one million customers will receive cards, and the average credit limits are expected to be betwen £100 and £200. Th service will be available to TSB customers with both savings and cheque accounts.

The new facility marks a further step by the TSBs towards becoming the "third force" in British banking recommended by the Page Report four years ago. In August the TSB began to provide personal loans to customers and have since made more than 30,000 loans.

Threat to UK business contracts

Nigerian move to sever S African trade links

British businessmen operating in West Africa are becoming increasingly disturbed by reports of a tightening up by Nigeria of its anti-South Africa policy.

During a speech at the United Nations anti-apartheid conference in Lagos in August Lieutenant-General Abasanjo, the Nigerian head of state, said that foreign companies with interests in South Africa would not be permitted to operate in Nigeria in the future.

Earlier this month the Geneva-based publication *Business Europe* published a report suggesting that companies wishing to operate in Nigeria were being made to sign contracts containing a clause which stated that the company had not had, and did not now have, any dealings with South Africa.

This report was denied by Nigerian government officials in London last week.

But information is now emerging which suggests that the report is indeed correct. Nigeria appears to be operating on a selective basis what amounts to a secondary boycott, similar to that used by Middle East countries over Israel. Nigeria seems to be threatening to close its markets to some companies with South African connexions.

An official of the Confederation of British Industry who is keeping a watching brief on the Nigerian situation said yesterday that the situation was confused. Reports suggested that a Nigerian committee—possibly at government level—was now attempting to thrash out a policy.

Information reaching London suggests that a number of British companies and several European ventures have already been faced with contracts bearing the crucial "South Africa" clause.

Businessmen dealing with Nigeria also complain that people carrying passports which bear a South African passport stamp are more often being turned away. It is not clear whether this is a result of a tightening up on entry requirements ordered by the Government or whether it simply reflects increased diligence on the part of passport officers in Nigeria.

Malcolm Brown

Report looks at ways to curb 'lump'

By John Huxley

A voluntary scheme for the registration of employers and certification of operatives is among measures proposed in a report released yesterday by the Construction Industry Manpower Board.

The report, parts of which have been leaked in recent months, says that the board believes a voluntary scheme, if fully supported by both sides of the industry, is preferable to a statutory one.

In a Commons reply announcing the release of the report, Mr Freeson, Minister for Housing and Construction, said that the measures proposed could make a welcome contribution to greater stability of employment in the industry.

He added that the report, which will be discussed with trade unions and employers' organizations, should be an important step in the improvement of industrial relations.

The Construction Industry Manpower Board was set up in February, 1976, to advise the Secretary of State for the Environment on the effect of government measures designed to tackle abuses of the "lump" and consider other measures to increase job stability.

Building industry unions have long argued the need for decasualization through a statutory register of both employers and employees, with sanctions against companies which refuse to participate.

CBI seeks reforms on pay analysis

By Our Industrial Staff

The Confederation of British Industry, which is examining how the pay determination system can be reformed, has started detailed discussions on the type of body to do the economic analysis that would be central to any new system.

Proposals examined by the CBI's employment policy committee earlier this month suggested that any new mechanism for economic analysis should have a number of key functions. First it would be expected to provide an assessment of what had happened to the economy in the previous 12 months, and why.

Secondly, it would be expected to draw up a series of possible scenarios for the year ahead in the form of optional forecasts. Thirdly, the new body should aim to be an authoritative source of information on the economy and on pay.

There is some irritation that whenever there is public discussion over pay a number of different versions of the basic facts—often widely different—seem to emerge.

Another function might be to bring together differing bodies of opinion such as the CBI, the TUC and the National Institute of Economic and Social Research, to find whether there was a central core of agreement on their analysis of the economy.

Halewood men to stay out

Ford car workers on Merseyside voted yesterday to continue a strike which is already in its third week, and decided not to meet for another fortnight unless they get a fresh approach from the management.

The stoppage by 1,000 men from the press shops at the Halewood plant has caused the layoff of 8,000 others. It has stopped production of Ford's topselling Escort car range and losses amount to £22m. This figure could more than double by the time the strikers hold their next mass meeting.

The Halewood management has arranged to meet shop stewards today for more talks about the manning dispute which led to the strike.

At the nearby British Leyland car plant at Speke there is still no sign of any moves towards a settlement of the 12 weeks' old strike by 2,000 production workers which has now cost the state-owned car company production of TR7 and Dolomite cars worth more than £80m.

The dispute over manning and production schedules has made more than 4,000 other British Leyland workers on Merseyside and at Coventry idle through layoffs.

Indian ships aid 'nothing new'

By Edward Townsend

Strong support for the proposal to use £52m of government aid money to supply six cargo ships to India has come from Mrs Judith Hart, Minister for Overseas Development, who stressed that money from the aid programme had been used for similar purposes in the past.

In a letter to Mr Michael Grylls, MP, vice-chairman of the Conservative Industry Committee, Mrs Hart says that during her visit to India last July it was agreed that the import requirements of a number of major projects should be earmarked for financing from British aid. Among the most advanced of the projects was the supply of British cargo vessels.

Mr Grylls is one of the outspoken critics of the present deal, which a team from British Shipbuilders is hoping to conclude within the next few weeks.

He has given warning that expanding India's merchant fleet could affect adversely the earnings of the British shipping industry.

Mrs Hart, who is to appear today before a Commons Select Committee, of which Mr Grylls is a member, to face questioning about the deal, says in the letter that the Indian Government "generally uses United Kingdom aid—this is, in any case, almost entirely tied to the provision of British goods and services—to finance the import of essential goods which cannot be produced indigenously".

In the present case India's own shipbuilding capacity is expanding with some help from British aid, Mrs Hart says, but the country cannot supply all the ships it wants over the next few years.

"We have in the past financed from the aid programme the supply of British ships to India so there is nothing new in principle in the present proposal."

She adds that one of the aims of the visit to India was that the projects identified for aid financing should be of mutual benefit to both countries. Redundancies in the British shipbuilding industry would be avoided by a major purchase of ships by India.

Mrs Hart adds a "clear and unequivocal" assurance that the major part of the Government's aid programme in India would be used to assist rural development.

IN THE HIGH COURT OF JUDICATURE AT MADRAS
ORIGINAL JURISDICTION
COMPANY APPLICATION No. 936 OF 1977
IN THE MATTER OF THE COMPANIES ACT 1 OF 1956
AND
IN THE MATTER OF SECTIONS 391 AND 393 OF THE SAID ACT
AND
IN THE MATTER OF MADRAS TEA ESTATES LIMITED
AND
IN THE MATTER OF TEA ESTATES INDIA PVT. LTD.
1) MADRAS TEA ESTATES LIMITED APPLICANT No. 1
2) TEA ESTATES INDIA PVT. LIMITED APPLICANT No. 2

NOTICE CONVENING MEETING OF THE SHAREHOLDERS OF THE APPLICANTS

Notice is hereby given that by an order dated the 23rd day of December, 1977, and made in company application No. 936 of 1977, the Court has directed separate meetings to be held of the equity shareholders of the above name applicants for the purpose of considering and if thought fit, approving with or without modification, the scheme of arrangement and amalgamations proposed to be made between the applicant No. 1 and its equity shareholders so far as the same relates to the amalgamation of the applicant No. 1 with the applicant No. 2.

In pursuance of the said order and as directed therein, further notice is hereby given that separate meetings of the equity shareholders of the said applicants will be held at the place and the time set out in the schedule hereto at which time and place the said equity shareholders of the said applicants are requested to attend.

Copies of the said scheme of arrangement and amalgamation and of the statements under section 393 of The Act can be had free of charge at the administrative and registered office respectively of the said applicants, the administrative office being at "Brooke House", No. 1 Post Office Road, Coonoor, South India, or at the office of their advocates, Messrs. King and Partridge, at "Catholic Centre", No. 6 Armenian Street, Madras-1.

Persons entitled to attend and vote at the meetings may vote in person or by proxy, provided that all proxies in the prescribed forms are deposited at the Brooke House, No. 1 Post Office Road, Coonoor, Nilgris, South India, not later than 48 hours before the meetings.

Forms of proxy can be had at the above administrative/registered office respectively of the said applicants.

The Court has appointed Sri G. Narayanan, Advocate, as Chairman of the said meetings.

The above mentioned scheme of arrangement and amalgamations if approved by the said meetings will be subject to the subsequent approval of the Court.

DATED THIS 18TH DAY OF JANUARY, 1978.

G. NARAYANAN
CHAIRMAN APPOINTED FOR THE MEETING OF THE EQUITY SHAREHOLDERS OF APPLICANT No. 1

G. NARAYANAN
CHAIRMAN APPOINTED FOR THE MEETING OF THE EQUITY SHAREHOLDERS OF APPLICANT No. 2

S Name of the No Applicant	Date, time and place of meeting	Chairman appointed by the Court
1 Madras Tea Estates Limited. Equity shareholders Applicant No. 1	16th February, 1978, at 11 a.m. at "Brooke House", No. 1 Post Office Road, Coonoor, Nilgris, South India.	Mr. G. Narayanan, Advocate, Insurance Building, 337 Thambu Chetty Street, Madras-1.
2 Tea Estates India Private Limited Equity shareholders Applicant No. 2	16th February, 1978, at 12 noon at "Brooke House", No. 1 Post Office Road, Coonoor, Nilgris, South India.	Mr. G. Narayanan, Advocate, Insurance Building, 337 Thambu Chetty Street, Madras-1.

IN THE HIGH COURT OF JUDICATURE AT MADRAS
ORIGINAL JURISDICTION
COMPANY APPLICATION No. 937 OF 1977
IN THE MATTER OF THE COMPANIES ACT 1 OF 1956
AND
IN THE MATTER OF SECTIONS 391 AND 393 OF THE SAID ACT
AND
IN THE MATTER OF STANMORE (ANAMALLAY) ESTATES LIMITED
AND
IN THE MATTER OF TEA ESTATES INDIA PVT. LTD.
1) STANMORE (ANAMALLAY) ESTATES LIMITED APPLICANT No. 1
2) TEA ESTATES INDIA PVT. LIMITED APPLICANT No. 2

NOTICE CONVENING MEETING OF THE SHAREHOLDERS OF THE APPLICANTS

Notice is hereby given that by an order dated the 23rd day of December, 1977, and made in company application No. 937 of 1977, the Court has directed separate meetings to be held of the equity shareholders of the above named applicants for the purpose of considering and if thought fit, approving with or without modification, the scheme of arrangement and amalgamations proposed to be made between the applicant No. 1 and its equity shareholders so far as the same relates to the amalgamation of the applicant No. 1 with the applicant No. 2.

In pursuance of the said order and as directed therein, further notice is hereby given that separate meetings of the equity shareholders of the said applicants will be held at the place and the time set out in the schedule hereto at which time and place the said equity shareholders of the said applicants are requested to attend.

Copies of the said scheme of arrangement and amalgamation and of the statements under section 393 of The Act can be had free of charge at the administrative and registered office respectively of the said applicants, the administrative office being at "Brooke House", No. 1 Post Office Road, Coonoor, South India, or at the office of their advocates, Messrs. King and Partridge, at "Catholic Centre", No. 6 Armenian Street, Madras-1.

Persons entitled to attend and vote at the meetings may vote in person or by proxy, provided that all proxies in the prescribed forms are deposited at the Brooke House, No. 1 Post Office Road, Coonoor, Nilgris, South India, not later than 48 hours before the meetings.

Forms of proxy can be had at the above administrative/registered office respectively of the said applicants.

The Court has appointed Sri G. Narayanan, Advocate, as Chairman of the said meetings.

The above mentioned scheme of arrangement and amalgamations if approved by the said meetings will be subject to the subsequent approval of the Court.

DATED THIS 18TH DAY OF JANUARY, 1978.

G. NARAYANAN
CHAIRMAN APPOINTED FOR THE MEETING OF THE EQUITY SHAREHOLDERS OF APPLICANT No. 1

G. NARAYANAN
CHAIRMAN APPOINTED FOR THE MEETING OF THE EQUITY SHAREHOLDERS OF APPLICANT No. 2

S Name of the No Applicant	Date, time and place of meeting	Chairman appointed by the Court
1 Stanmore (Anamallay) Estates Limited. Equity shareholders Applicant No. 1	16th February, 1978, at 11 a.m. at "Brooke House", No. 1 Post Office Road, Coonoor, Nilgris, South India.	Mr. G. Narayanan, Advocate, Insurance Building, 337 Thambu Chetty Street, Madras-1.
2 Tea Estates India Private Limited Equity shareholders Applicant No. 2	16th February, 1978, at 12 noon at "Brooke House", No. 1 Post Office Road, Coonoor, Nilgris, South India.	Mr. G. Narayanan, Advocate, Insurance Building, 337 Thambu Chetty Street, Madras-1.

UNEMPLOYMENT

The following are the monthly figures for Great Britain:

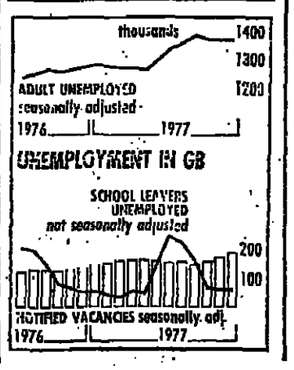
	Total unadjusted 000s	Seasonally adjusted* 000s	%	Adult vacs seasonally adjusted 000s
1976 Dec	1.316	1.273†	5.5†	‡
1977 Jan	1.390	1.285	5.5	‡
Feb	1,365	1,278	5.5	149
March	1,370	1,268	5.4	156
April	1,336	1,269	5.4	157
May	1,356	1,262	5.4	140
June	1,393	1,298	5.6	156
July	1,553	1,345	5.8	151
Aug	1,597	1,357	5.8	152
Sept	1,542	1,379	6.0	143
Oct	1,457	1,377	5.9	171
Nov	1,438	1,377	5.9	154
Dec	1,420	1,371	5.9	161
1978 Jan	1,485	1,370	5.9	181

* Excluding school leavers.
† Estimate.
‡ Figures not available.

REGIONAL UNEMPLOYMENT

The following are the monthly regional unemployment figures, seasonally adjusted, excluding school leavers:

	Number	Change on month	% of all employees
S East	372,200	+ 300	4.4
E Anglia	35,200	— 800	5.0
S West	109,100	+1,200	6.8
W Midlands	152,400	— 500	5.3
E Midlands	77,500	+ 500	4.9
Yorks/H side	116,200	+ 900	5.7
N West	200,500	—2,600	7.1
North	113,700	+1,800	6.4
Wales	84,300	— 900	7.9
Scotland	179,000	+ 600	8.1
Great Britain	1,509,900	— 900	5.9
N Ireland	58,600	+1,200	10.7
UK	1,428,400	— 300	6.0



Business

هكذا من الاصل

هكذا من الأصل

BY THE FINANCIAL EDITOR

Davy dampens down the enthusiasm

Treasury Bill rates continue to point to the possibility of a further small cut in MLR this Friday and the market will be waiting with some interest today to see what kind of tactics the Bank will adopt with the discount houses.

While there has been a fairly strong feeling around the market that short-term interest rates have scope to ease further in the first quarter of this year, the message from the behaviour of the short-end of the gilt market over recent weeks has been that any fresh fall in money market rates is unlikely to be long-lasting.

If the authorities are thinking along similar lines, the incentive to drop MLR must be fairly small. As revealed in Business News last week, the authorities are in any case none too happy about its volatility. Moreover, in political terms there is little to be gained by dropping the rate further at this stage; the building societies have already done their duty.

Meanwhile, Davy International's chairman, Sir John Buckley took the opportunity of yesterday's interim statement to temper some of the more enthusiastic market ideas about what the group is capable of this year. Some analysts had apparently suggested Davy was reaching for a £35m profit with contributions from the Head Wrightson and Herbert Morris in for the first time, against £18¾m last year. Sir John puts all this into perspective by reporting a decent 15 per cent advance at the interim to £8.4m pre-tax, but adds that there will not be the "same dramatic increase" in earnings as was seen last year. The shares, down 19p at one point yesterday, ended the session 14p off at 230p having duly taken the message.

That said, Davy's prospects look as sound as ever. The order book remains firm at £200m; liquidity is at least as good as at the end of 1976/77 when there was net cash of nearly £60m in the balance sheet and, while export business is proving more difficult to win, Davy is getting its fair share, notably in North America (where it may like to make acquisitions) and Latin America where the highlight is substantial steelworks business in Brazil.

With the integration of Head Wrightson causing no unforeseen problems and the two acquisitions expected to contribute around £5m this time, Davy may make about £15m pre-tax profits, so a likely p/e ratio of 6¾ and a yield of 7.1 per cent suggests that Davy's efforts to dampen down the over-optimistic were a little too effective.

Marine insurers

Worried about rate-cutting

London's marine insurance market has been charting a nervous course through choppy waters for over four years now, and judging by yesterday's pessimistic remarks from the Institute of London Underwriters, the shore is still a long way off.

As in all underwriting categories, the London marine market is under pressure because of economic stagnation; the impact of inflation on insured values and declining premium rates as a result of increased capacity leading to fierce competition particularly from emerging overseas markets.

But for ship insurers these difficulties have been compounded by the fact that against traditional logic the sea-trade recession has been accompanied this time by record tonnage losses. According to the ILU the tonnage loss for the first 11 months of 1977 increased by 10 per cent to 1.15 million tons despite the fact that fewer vessels are at sea and the consequent increase in availability of good crews.



Mr Keith Williams, incoming chairman of the Institute of London Underwriters.

Of more direct concern to the leading companies represented by the ILU and Lloyd's each of which take around 50 per cent of business placed in London is the way rates have not only failed to harden in line with the increase in claims but have actually gone into decline.

The main reason has been increased competition from foreign insurers anxious to utilize excess capacity or in some cases to break into a new field often without a sophisticated knowledge of the necessary rate structures.

The response from the London market has so far been to maintain a concerted front and most risks have been handled at responsible rates although this has naturally meant the loss of some business to overseas markets.

But with the recession continuing cracks in this front are appearing and the ILU has firm evidence of certain fleet renewals on seemingly unrealistic terms in London.

So far these cases have been minor while both Lloyd's and the independent companies claim to have seen some evidence of business returning to the higher security of the London market, rather than place risks in dubious markets and face the very real possibility of an underwriting break-down.

But this turnround has yet to make itself really felt. Meanwhile, rates particularly in hull business are at best at break-even, and with world markets likely to be dogged by over-capacity for some time to come, Mr Keith Williams, Royal Insurance's marine manager, as incoming chairman of the ILU, faces the difficult task of persuading potential rate rebels in London against weakening the position further.

Desmond Quigley

Plantations: clearing a way through the undergrowth

Power struggles for control of part of the Harrisons & Crosfield empire, with three bids in progress and the possibility of one or more to come, have highlighted the fractured nature of the plantations sector and the myriad cross-holdings that exist.

There has already been much rationalization in the industry over the years. This has been for several reasons—sheer economic forces, speculative financial operators, acquisition by existing plantation companies and the demand for local participation, particularly in such countries as India and Malaysia.

The structure of the plantations industry owes a great deal to its historical growth—much as is the case in the mining industry, particularly in South Africa where large finance houses control disparate mining enterprises through a network of cross-holdings. The complex interlocking nature of the Harrisons & Crosfield group is fairly simple when set against the structure of the Anglo-American Corporation of South Africa.

The reasons for the minority stakes and cross-holdings and the way they were developed by the various plantation groups obviously differ from group to group—sometimes they arose because the United Kingdom-based trading house wanted to protect its sources of supply, sometimes for diversification and sometimes for reasons of financial prudence.

Some of the trading houses started business by importing various commodities, such as tea, rubber and cocoa, and then developed into acting as agents and secretaries for the small, far-flung plantation companies. Some then decided to take equity stakes in the plantation company as a way of gaining board representation with a view to securing the supply of the output.

> Despite much rationalization a complex structure of cross-holdings remains, which owes much to historical growth

Many of the plantation companies in the Harrisons & Crosfield group are there because the group itself made the plantation and then floated it off publicly. Various groups adopted this procedure, retaining perhaps 20 per cent of the equity.

In this way the trading houses recouped part of their investment which enabled them to develop other plantations, while also limiting their exposure in any one company—a financially prudent move when the trading houses were small, particularly because of the lead time required to bring a new cultivation to maturity.

This development—which has close parallels with the development of United Kingdom-backed mining ventures throughout the world—allowed investors the dual opportunities of investing in a broadly based trading house or in a single plantation company, probably dependent on one crop, where the returns were subject to the vagaries of the commodity markets but were very high in the good years.

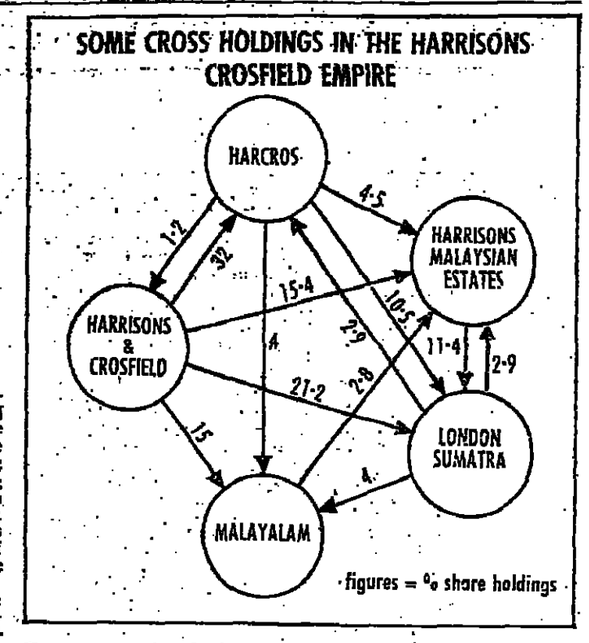
Partly because of the erratic earnings when there was dependence on a single commodity—and partly, no doubt to help a parent trading house extend its control—many of the individual plantation companies began investing some of their profits in good years in other plantations, particularly those growing a different commodity.

In this way plantation companies received dividend income which, if it did not iron out violent fluctuations in total income, counterbalanced to some extent the dependence on a single commodity or a particular geographical location.

An example of this is London Sumatra, for which McLeod Russel is bidding, although Harrisons & Crosfield directly controls 21 per cent and other cross-holdings bring the stake up to 43.3 per cent.

London Sumatra mainly has its plantations in Indonesia, where its activities were severely constrained during the emergency after the Second World War. Dividends, however, were maintained because of income received from holdings in other companies—at present it has a holding in Harrisons & Crosfield itself and in seven Harrisons & Crosfield group companies.

Cross holdings were gradually built up over the years and there was little way, if any, of shareholders knowing



However, much of that was halted when the Takeover Panel reduced the mandatory bid level to 30 per cent, although shareholdings could be extended more gradually.

It is arguable that the present complex battle in the Harrisons & Crosfield empire might not have come about but for the 30 per cent rule.

Because of their volatile nature, plantation companies have traditionally attracted speculators hoping to make quick profits on rapid movements in the share price. Despite that, a large number of shareholdings fall into the "widows and orphans" class—shares passed down through the generations or in trust from the original estate managers.

The "immovability" of many of these trust holdings has helped to make the market more volatile by making it thinner, although, when called upon, long-standing shareholders have shown a strong loyalty to the parent companies—there was an example last year during the convoluted "Three Sisters" saga, when Golden Hope shareholders in the main stayed loyal to Harrisons & Crosfield.

But financial operators have had their times. Jessel Securities moved into James Finlay in a strong way and then in December, 1972, Slater Walker Securities took a 17 per cent stake.

Finlay was subsequently thwarted in a rationalization of its Indian tea empire by McLeod Russel which subsequently managed to persuade Finlay to enter into a different reorganization via a joint company.

Further rationalization in the plantations sector will come in the future since there is still a plethora of small companies and minority holdings. But nationalistic instincts of the host countries will also play their part—the "Three Sisters" saga, which resulted in the merger of Golden Hope, Paraling and London Asiatic to form Harrisons Malaysian Estates, was part of a move to satisfy Malaysian demands for a degree of Malaysian interest.

Harrisons Malaysian Estates, or its mirror company, has still to change domicile, as has been done by other plantation and mining groups—such as Highlands & Lowlands and London Tin. Malayalam, for which Harrisons & Crosfield was forced to make a bid by McLeod Russel, is also preparing for "Indianization".

McLeod Russel, which only recently burst upon the scene in an aggressive manner, has yet to show whether it can upstage the long established and highly respected, if conservative, Harrisons & Crosfield.

Brazil looks to Africa for expansion of its trade

Patrick Knight

Brazil is making a big effort to sell to Africa and the Middle East, as barriers are raised against her goods in European and North American markets. Several major civil construction contracts, between them worth more than $2,000m (£1,053m) have been gained, and ships, fishing vessels, telecommunications equipment, motor vehicles and components are among a wide range of industrial products which have been sold.

Exports to Africa have risen in value from $70m in 1971, to more than $400m last year. Exports to the Arab world have risen five fold to $300m during the same period, though the rise for imports from there has been ten-fold, owing to the increased cost of oil.

A narrow range of raw materials are imported from the two regions. Oil from the Arab world, and also from Nigeria, phosphates from Mauritania and Morocco, copper from Zaire.

Brazil claims to be the first important tropical country to industrialize, and she consequently feels her experience is particularly appropriate for Africa. The foremost construction company, Mendes Junior, which built stretches of the Transamozonica highway is building a 540km road in Nigeria, a 600km road in Mauritania and a 400km railway in Algeria.

The firm has been awarded part of a contract for a new railway in Nigeria, and may perhaps play a part in the building of Nigeria's new inland capital, similar in concept to Brazil's capital, Brasilia.

Brazil's telecommunications companies have been awarded contracts in Nigeria, where the major effort is being concentrated. One is for the renewal of the Lagos urban network, the other for systems in the interior. The contracts are together worth $127m dollars.

A forestry firm is to plant 17 million trees over a five-year period in a $130m scheme aimed to halt the desert's advance, while 60 per cent of the Volkswagen cars assembled in Nigeria are made in Brazil. Trade with Nigeria is now in balance, and runs at around $80m in each direction. In the early 1970s Brazil exported only $500,000 worth of goods to Nigeria.

Sailings from Brazil have been increased to four a month and, as Nigeria has few ships of her own, Brazilian shipyards are to build four 6,000 ton cargo vessels, worth $40m

A weekly flight has been inaugurated from Rio de Janeiro to Lagos, only the second link to Africa by a Brazilian airline, the other being to the Republic of South Africa. A Sao Paulo meat packing firm is supplying 200 tons of fresh meat to Nigeria each week, and five flights carry it across the Atlantic to Lagos, the contract being worth $23m a year.

Suppliers' credit worth $50m has been extended to both Mozambique and Angola, and $10m to Gabon. Those countries are using the money to buy fishing vessels, railway trucks, heavy lorries and other machinery, as well as agricultural produce.

Apart from industrial sales, Brazil is hoping to play a part in literacy programmes in Mozambique. Brazil runs one of the world's largest literacy programmes, financed by proceeds from the football pool. She may also have a role in developing Mozambique's coalfields, as Brazil has little coking coal of her own.

Brazil is trying hard to sell fishing boats, and displace traditional suppliers such as Spain. So far Mozambique and Angola have bought boats. Further sales are hoped for to Ghana, where Brazilian-built Mercedes bus chassis are assembled, and fitted with Brazilian-made coachwork, especially suitable for tough dirt roads, and also to Senegal, a country which is also considering Brazilian water treatment plants, hydroelectric and telecommunications equipment.

As trade with black Africa increases and diversifies, disregarding profound political differences, that with South Africa has remained fairly static and in balance at around $35m in each direction for some years, making South Africa Brazil's fourth largest trading partner.

On a visit to Brazil last year, Ghana's foreign minister, Joseph Garba, said that Brazil should join in the struggle to eliminate apartheid in South Africa, with the obvious hint that a further development of trade might depend on it.

With 40 per cent of her population of African descent, Brazil finds it easy to do business with Africans. A similarity of temperament and business methods has aided the development of trade, sometimes to the detriment of the more formal European traditions.

Brazil signed a major trade agreement with Iran early last year. Her offtake of oil from there will rise from the present $300m worth to an eventual $1,000m worth by 1979, about a quarter of total imports. Exports will be led by agricultural produce, notably vegetable oils and meat, but also manufactures.

Iran, and north African countries, such as Algeria and Mauritania, have bought cars from Brazil. Sales to Iraq have also increased and Brazil hopes to win a contract to build a railway there. She has been successful in selling frozen chickens to Iraq, as well as to other Arab countries.

Brazil is a low cost chicken producer, aided by abundant and cheap maize and soya meal, and can undercut European suppliers (as well as claiming a tastier chicken). This is threatening to bring about a "chicken war" in the Middle East and elsewhere.

Fears have been expressed in the banking community that Brazil is extending credit and doing business when others are hesitating. On that list is Turkey, to whom she has sold $53m worth of tractors, and to whom she might also sell light armoured cars, and Angola, Mozambique and Ghana, whose general credit rating is low.

But as a country with an overseas debt of some $30,000m. itself cause for concern in some banking circles, Brazil sees the situation in a slightly different light.

She hopes to attract large Arab investments, but so far only Iran has shown any real interest, and then only in industries yielding more than 20 per cent annual profits. Libya has also recently stated that she wishes to use Brazilian technology. Substantial amounts of Arab funds do flow to Brazil, however, through the Eurodollar market.

An important trade fair was recently held in Sao Paulo, and 100 of the official guests were from African nations, another 100 from the Arab world. This was the same number as from Europe and North America, markets which between them still account for virtually 50 per cent of Brazil's export revenues, compared with less than 7 per cent from Africa and the Arab world.

This illustrates the importance being given to these new markets in Brazilian trading circles, and the confidence that Brazil will be able to do well in these difficult areas.

Business Diary: Trader Stan's farewell • Fringe benefits

Ross, the man who estab- d the London Eurobond ng activities of American ers, Kidder Peabody, has after "differences over r-term policy."

ss, an ebullient Londoner, wing out as chairman of er Peabody Securities after years putting out *The t in Eurobonds*, a newslet- hat was widely read but e idiosyncratic tone was quite what one would iate with Kidder Peabody Co, an Ivy League New investment bank.

roughout last year Ross, on's best known Eurobond r, took a cautious view e newsletter of the out- for bond prices when the final quarter) prices firming.

the last issue of the news- to appear—that of Decem- 16—Ross hinted that edi- changes were under way, here was no hint of a gement reshuffle.

'hatever we come up ', he wrote, "I shall edit ccasionally put the odd in, so you will not have d of me entirely, but the ed emphasis will be on rporate view."

ow seems, however, that will leave in March and he "corporate view" not in the Newsletter but in is to be enforced in no tain terms by his New ased successor, Richard , the bank's director of ational operations.

s is on holiday in the as this week and is said considering several offers. ation of the newsletter is to be resumed in more form, although, of course, not entirely out of the question that it might have a sprightly rival once Ross settles on a new berth.

■ *It is* the Italian taxpayer who pays the home telephone bill, which amounted to 1.6m lire (£1,000) in a recent quarter, of Carlo Donat Cattin, the Industry Minister.

This is just one fact unearthed by the illustrated weekly *L'Europeo* in an inquiry into the labyrinth of privileges and fringe benefits from which most Italians seem to benefit in one way or another.

Regulations lay down that private telephones of ministers and senior civil servants are paid for out of public funds.

Among other curiosities listed by the magazine are payment by the government's Development Agency for the South of executives' personal taxes, while the Public Credit Institute gives a "wife indemnity". This is not a solace for the hen-pecked husband, but a special payment to executives, whose wives also work for the institute.

Women are better off than the men in the Italian Chamber of Deputies. A *Deputatessi* can draw £21 a month "coiffeur allowance" spendable at one of three women's hairdressers in the centre of Rome.

Employment in the Bank of Italy is estimated by the magazine to be one of the cushiest of jobs, for the official enjoys besides his salary a cost of living allowance, a so-called residence grant, a prize for attendance, an incentive prize, an indemnity for rank, a housing indemnity, family allowance and, for those living in Rome or Milan, a contribution to travelling costs.



"Carry on with the capsules and keep reminding him that single-figure inflation is just around the corner."

■ By tomorrow the Department of the Environment should be able to announce the names of the new Lord of the Manor of Barneborne and his (or possibly her) counterpart in the manor of Agmerhurst.

The two titles, which carry no land or manorial rights but which may be used to adorn letterheads and in other ways impress, were offered for sale by tender along with other items of Battle Abbey estate, near Hastings.

Tenders close at 11 am today.

More than 200 had been submitted at the last count, although it is only fair to assume that some people are seeking one of the four cottages on offer rather than a name for themselves.

How much will the titles fetch? How many offers came from overseas? No one at the DoE was able to say yesterday, as the tenders had simply been bundled into a box on arrival.

The estate was bought by the department for £690,000 in June, 1976, to save the abbey and the site of the Battle of Hastings.

Some of the estate, including a pond which fetched £5,100, was knocked down a little more than 12 months ago. The DoE is naturally retaining the abbey and about 150 acres of battlefield, but for those still wanting to grab a bit of historic Britain, the remainder of the estate is to be auctioned off soon.

■ Greenall Whitley, an independent firm of brewers in Warrington, Cheshire, has produced a report on 1977 for its employees and customers which offers an interesting breakdown on how the proceeds from every 100 pints of beer sold are shared.

The taxman takes in one form or another the money received for 51 of the pints (an "average individual" drinks about a hundred pints in six months). Suppliers of everything from hops to bottle tops receive 26 pints' worth and employees the value of about 15 pints. About seven pints' worth goes into investment and the shareholder receives one pint's worth.

The brewer guesstimates that the tax paid by the company—or the drinker—in one year would run the county police force for five years or pay the country's unemployment benefit for a month. The money might also build 300 primary schools.

There are no figures for Concorde, British Leyland or any other bottomless pit, but why dispel the entrancing illusion that one is doing a public service by getting in another round?

David Tench, legal officer of the Consumers' Association and a moving spirit behind the Unfair Contract Terms Act 1977, which comes into force a week today, tells how he went recently to Rank Hotels' Royal Lancaster in London to address a seminar on the new legislation. At the cloakroom he received a ticket on the back of which the management desired "to make it clear that they, their servants and agents do not accept any responsibility for any loss or damage whether arising from negligence or any other circumstances whatsoever." This is precisely the sort of exclusion clause "his" Act invalidates from next week.

Hickson & Welch

(HOLDINGS) LIMITED

Profit at a peak £10m: increased U.K. capital spending planned

Once again I am delighted to report that our group has achieved a record profit for the year in spite of the uncertainty which has affected the chemical sector generally during the period under review. The profit of £10.13m, before taxation, was 28% higher than last year. All divisions showed an improved profit, but the major growth came from the chemical side where pre-tax profits increased by 29%. Chemicals now account for 75% of group profits as against 74% last year. This trend is perhaps to be expected as the larger part of our capital investment has been in this field.

Capital Investment

We believe that in an industry characterised by technological change continued investment in the most modern plant is essential if future growth is to be achieved. Last year we spent a total of £5.78m of which £4.91m was in the chemical companies.

In the present year we are planning a capital expenditure of £7.4m in the United Kingdom of which £6.9m will be in chemical plant and supporting services. These figures show that in spite of the present pessimism about general market conditions for 1978 we have confidence in our future and believe that the United Kingdom continues to be the right place for our major expansion.

Reduced Borrowings

Additional borrowing for capital expenditure for 1976/77 proved to be unnecessary. In fact the group reduced its net overall borrowings from £3.05m to £2.43m.

Future Prospects

World trade remains depressed and demand from our large markets in Western Europe and the United States is less than at this time last year. In addition the improvement in sterling will depress the trading profit from our exports. On the other hand we continue to improve our efficiency and increase the productive capacity of our plants and the range of our products; and the strengthening of sterling will enable us to buy more cheaply those of our raw materials which come from abroad.

My view is that if the present trends continue we shall have difficulty in reaching last year's profit, but when the improvement in the world's economic well-being eventually comes we shall be in a position to produce better results than any yet achieved.

Year ended 30th September	1977 £'000	1976 £'000
Group profit before taxation	10,135	7,918
Earnings for ordinary shareholders	7,294	5,657
Total ordinary dividend	668 (20.7532%)*	599 (18.5808%)*
Investment in new capital expenditure	5,778	3,289
Turnover	88,108	54,480
Export sales of the U.K. companies	26,808	20,508
Earnings—pence per share	113†	88

*Net

†Based on 6,447,107 ordinary shares in issue at the balance sheet date.

These extracts are from the 1977 Annual Report and Statement by the Chairman, Dr. T. Hamington. The full version can be obtained from the Secretary, Castleford, West Yorkshire WF10 2JT.

CHEMICAL MANUFACTURERS HICKSON AND TIMBER PRESERVERS

Stock markets

Equities' downward drift continues

With both buyers and sellers staying out of the stock market and little news to spark interest, equities continued to drift quietly down yesterday.

And it took little more than a couple of disappointing company results and a "bearish" circular from brokers Fielding, Newson-Smith to have jobbers marking down their stocks. The FT index closed at its lowest level of the session, down 3.2 at 483.4.

Although Treasury Bills are trading at a rate which could see MLR down 1 to 6¼ per cent at the end of the week, the gilt market could take no encouragement from the news and "longs" drifted lower throughout the session closing at the bottom, up to half a point off in many places. Short-dated securities, after opening steadily, fell back by around three-sixteenths and, despite a rally over lunch, ended the day with losses of up to a quarter and three-eighths.

Could Fenton Hill Group, which controls sweet manufacturer G. F. Lovell, be in the market to mop-up the rest of the equity? There is a buyer on the prowl and the shares, which have drifted up from a 20p level at the beginning of the year, jumped a further 7p to 33p yesterday in a thin market.

Worries about possible confrontation next month with the power workers and new pay challenges looming with the lorry and petrol tanker drivers knocked a penny or two off many industrial leaders. Glaxo lost 2p to 590p, Bowater drifted 1p lower to 176p and BOC down 1½p to 74½p. EMI at 190p and GEC at 274p both showed penny gains while ICI at 346p, Beecham at 655p and Rank at 262p were all unchanged.

Lucas shed 9p to 261p on country selling and one broker was talking of a deal in the region of 175,000 shares being handled in the Midlands. Hoover was another group to be hit by industrial news and the "A" shares lost 10p to 350p reflecting the substantial lay-offs at Merthyr Tydfil and elsewhere.

A dismal warning from the chairman of Carpets International about heavy losses in Australia sliced 7p from the shares at 47p and took Youghal at 55p and Hugh McKay at 47p both off a penny or two, down with it.

Davy International, which started a penny easier before its figures, slumped 19p on interims well below market estimates, as foreshadowed here. However further consideration helped them rally to 230p, down 14p on the session.

Other companies affected by figures were W. G. Allen (Tipton) which recovered a fall of 4p to close unchanged at 54p and Management Agency & Music, down 3p to 75p on the chairman's review.

In oils BP shed 4p to the psychological 800p level after overnight selling on Wall Street while Shell fell 8p to 508p and Tricentrol slipped 4p to 158p. However there is some speculation that the price of this stock may start to climb again, once the Thistle field comes on stream around mid-February.

Oil Exploration recovered some of the sharp losses of earlier in this account, adding 8p to 234p but much of this was due to bear closing rather than any real interest in the stock which is continuing to suffer from fears of a dry well in the North Sea and fading bid hopes.

One bright spot in the market was in platinum shares which rose with the metal price adding 9p to Rustenburg at 95p and 10p to Bishopsgate at 90p.

Gold shares failed to hold initial improvements with many closing only slightly better.

Tate & Lyle lost another 2p to 204p ahead of today's results while British Sugar held steady at 485p. The group is reporting tomorrow. Inchcape, unveiling results the same day, added a further 2p to 382p.

Pride & Clarke, currently under offer from Inchcape climbed 5p to 542p while many other motor distributors continued their run of earlier this week. T. C. Harrison ended 3p to the good at 109p while H. J. Quick added 2½p to 44½p.

Hopes that furniture manufacturers will benefit from stepped up consumer spending added one to three pence to Christie Tyler at 77p, B. Fertleman at 38p and Stag Furniture at 104p. Parker Knoll after touching 116p closed unchanged at 113½p.

However stores failed to cash in on the optimism and Debenhams at 106p, GUS "A" at 296p and Mothercare at 170p all registered falls of 4p. Marks & Spencers closed 2p down at 152p.

George Bassett addtd 2p at one point to 157p on hopes of a bid from Cadbury Schweppes while comment also helped National Carbonising add 2p to 52p.

Of the speculative stocks Oxley Printing added 5p to 56p while Hoskins & Horton, the Birmingham based hospital equipment maker and civil engineer jumped 7p to a year's high of 130p. There is no talk yet of any take-over but Britannic Assurance has a 10 per cent stake in the group.

Pauls & Whites continued its upward climb firming 2p to 126p while Henry Wigfall shed 4p to 258p. Bidder Comet Radrovision rose 2p to 108p.

Full results are to be announced, "in due course", from Lonrho's problem child, Dunford & Elliot, the Sheffield steel group. Lonrho indicated at the time of its own preliminary figures that Dunford's profits fell something like £3.5m short of the £5m forecast during the bid battle with Johnson & Firth Brown, but Dunford still has quoted loan stocks so Stock Exchange rules mean that full results must be announced.

The announcement of a bid for Bainbridge Engineering gave the group its quote back and left Winn Industries, bidding 45p, unchanged at 40½p.

McLeod Russell clawed back part of its 10p fall in after hours trading closing 5p down at 245p. It is understood that the group has sold its stake in Malayalam, unchanged at 33½p. Equity turnover on January 23 was £56.03m (14,779 bargains). Active stocks yesterday, according to Exchange Telegraph, were Rank Organisation, BP, De Beers, Davy International, RTZ, Avon Rubber, Grand Metropolitan, Reed International, Turner and Newall, Debenham, ICI, Burmah, Shell, Midland Bank, Rustenburg, Oxley Print, Davenport, Carpets Int.

Latest results

Company	Sales £m	Profits £m	Earnings per share	Div pence	Pay date	Year's total
W. G. Allen (I)	3.09(2.73)	0.18(0.23)	—(—)	0.8(0.8)	31/3	—(2.5)
Am Dist Prod (I)	6.65(4.99)	0.05(0.02a)	—(—)	0.5(Nil)	28/2	—(0.25)
Peter Black (I)	11.74(8.76)	0.99(0.80)	—(—)	2.42(2.2)	1/5	—(5.7)
Davy Int (I)	106.1(68.3)	8.3(7.29)	—(—)	3.63(3.25)	—	—(9.8)
Glass. Glover (F)	24.11(19.03)	0.43(0.32)	3.63(2.52)	0.99(0.52)	1/4	1.22(1.1)
Green Grp (F)	—(—)	0.77(0.34)	21.4(6.46)	3.0(—)	24/5	4.25(6.5)
Hammersley (F)	392.7b(362.3b)	57.8b(42.2b) b)	—(—)	8(—)	4/5	16(11)
Kingside Inv (F)	—(—)	0.20(0.16)	2.28(1.88)	1.70(1.4)	29/3	—(1.9)
MIM Hldgs (I)	177.8b(160.5)	20.05b (18.40	—(—)	3(3)	10/4	—(9)
R.&J. Pullman (I)	6.25(5.16)	0.40(0.34)	7.04(5.80)	1.81(1.65)	—	—(5.4)
F. S. Ratcliffe (I)	—(—)	0.11(0.08)	6.89(5.16)	1.0(1.0)	—	—(4.7)
Utd Brit Secs (I)	—(—)	0.95(0.87)	—(—)	1.25(1.0)	—	—(3.9)

Dividends in this table are shown net of tax on pence per share. Elsewhere in Business News dividends are shown on a gross basis. To establish gross multiply the net dividend by 1.515. Profits are shown pre-tax and earnings are net. a loss. b dollars & cents.

American Express earnings up 34 pc

American Express reports consolidated net earnings gains of 34.8 per cent for 1977. It was the thirtieth consecutive year of increases in net earnings and net earnings per share.

Net insome for the year was $262.1m (about £135m) or $3.65 a share, compared with $194.5m. or $2.70 a share, for 1976. Annual revenues were $3.450m, an increase of 16.9 per cent.

Net income for the fourth quarter was $69.2m, or 96 cents a share, compared with $55.5m, or 77 cents, for the corresponding period of 1976, a rise of 24.7 per cent. Revenues for the quarter increased 18.2 per cent to $928.8m.

"These favourable results reflect strong performances by all the company's major business segments—travel-related services, international banking services and insurance services", said Mr James D. Robinson, chairman. "The Fireman's Fund Insurance subsidiaries experienced an outstanding year, primarily as a result of improved underwriting performance."

Net income of travel and financial services (other than insurance) rose 12.9 per cent in 1977 to $134.6m. Net income for the fourth quarter was $28.8m.

Gains by the company's travel and financial services were paced by the American Express Card. The card once again established records in charge volume, membership and spending per card member. Charge volume on the card rose 21 per cent. With particularly strong growth recorded internationally, world-wide card membership advanced 10.7 per cent to 8.6m.

"The card's excellent progress during 1977 is especially gratifying in view of the intensified competitive environment", said Mr Robinson.

Travellers' cheque sales showed continued gains throughout the year, with year-end outstandings reaching a new peak. The overall growth in outstandings slowed as a result of a sluggish Canadian economy and weakness of the United States dollar in the closing months of 1977.

American Express Travel Service experienced a good year in 1977.

Greenall investment paying off as market share raised

By Our Financial Staff

Warrington-based and Vladivar Vodka group, Greenall Whitley, which recently reported a 17 per cent increase to £10.2m in pre-tax profits for the year to last September, reports a bright start to the current year.

In his annual statement, Mr Christopher Hatton, chairman, chairman, gives the news that sales to date are "well ahead". Last year it turned in a £100m turnover for the first time. But he reckons that sales could be markedly helped by an increase in consumer spending if the planned tax cuts come through and inflation, as the signs are, kept under control.

Generally, growth in the brewing division in 1976-77 was very satisfactory" in view of the fact that the total United Kingdom market for beer sales in the same period declined. This meant that Greenall stepped-up its market share.

The group also continues to make inroads in free trade clubs outside its traditional trading area. Encouragingly, expansion of sales has been achieved in all trading areas of the company. These take in the Midlands, Yorkshire, South Scotland and Cumbria. Mr Hatton looks forward to continued growth in this field of operation.

In the year just past the group opened nine new public houses in Wigan, Clayton-le-Woods, Walkden, Manchester, Liverpool, Leeds, Salford, Stockport and Derby. In the year ahead, Greenall expects to open a further 10 new outlets, including two in Yorkshire, and one in Stafford.

Regarding prospects for the next 12 months, Mr Hatton is optimistic that Greenalls will continue to increase its market share of beer sales, both in its traditional region in the North-West and elsewhere. There was no doubt, he adds, that the group's investment over the past few years in improving plant and the major expenditure on rebuilds of public houses, besides the acquisition and building of fresh outlets were coming through to fruition.

Established in brewing over 200 years ago the group is Britain's biggest regional brewery. There are about 1,500 licensed houses together with many free trade outlets.

Amal Dist resumes interim payment

By Michael Clark

A strong improvement in th Scotch whisky division forme the basis of a recovery Amalgamared Distilled Pr ducts, with trading profits f the six months to September more than doubled at £250,00

Turnover of the Glasgo based Scotch whisky distill and beer bottler, increased 33 per cent to £6.65m wi group net trading profit r bounding from only £13,000 £131,000. An extraordinary ite of £25,000 was the discount loan to a former subsidiary.

The directors are confide that the group's improved tra ing and profit performance w be maintained. Shareholder therefore, are to receive interim dividend of 0.75p gros The last payment to sharehol ers was a final and total pa ment of 0.37p for the 12 mont to March 31, last year.

In his statement accompan ing the results, Mr Ellis Goo man, chairman, says that t Scotch whisky operations ha shown considerable improv ment over last year, with t distillery operating at full ca acity and a return to profitab trading in blending and bottlir at Grangemouth.

Scotch whisky sales, t chairman adds have been ve buoyant and total value is no expected to reach £2m for t year against £1.2m last yea Meanwhile, sales of the group Old Court, Fraser McDona and Scotia Royale brands ha made substantial progress many leading markets a while costs have been increa ing every effort is being ma by the group to improve ma gins by price increases whe ever possible and here, t recent industry recommenda price rises will be of benefit.

While some currency loss will be incurred in the curre six months on cased sales the United States, they are n expected to be too significar But the chairman warns th though interest rates have dro ped dramatically, the long-ter financing of whisky stocks support the group's increase export sales still presents pro lems.

Disputes hit Allen but dividend still to rise

In spite of sales expanding from £2.73m to £3.09m in the half-year to September 30, pre-tax profits of W. G. Allen and Sons (Tipton) fell from £235,000 to £180,000.

Although the results for the second half are unlikely to equal those for the second half of 1976-77, the latest projections support the board's intention to raise the total dividend by the maximum allowed of 10 per cent. Meanwhile, the interim dividend is being effectively maintained at 1.21p gross.

Trading conditions in the first half were "very mixed", the board reports. Sales of free-standing air heaters went particularly well and sales of steam boilers continued to rise.

Sales of hot-water boilers and fabrications at Tipton and of mechanical handling equipment continued to reflect the lack of any recovery in capital investment and construction. In August and September the output of the Tipton works was severely restricted by Stage 3 wage disputes.

These disputes continued into the second half of the year in October and November. The Tipton works' ability to produce in this period was further hampered by British Oxygen's inability to make deliveries—also Stage 3 disputes.

The overall effect of these factors was to reduce margins.

Briefly

Poor season fails to stop Pullman

In spite of a poor summer, R. & J. Pullman, manufacturers of ladies' and children's wear, managed to push pre-tax profits up from £342,000 to £403,000 in the half-year to September 30. There is no tax charge, compared with one of £10,000 last year. Tax has been calculated to incorporate stock appreciation relief and the 1976 figures have been amended, the board explains.

Turnover rose from £5.16m to £6.25m. The interim dividend, gross, is being lifted by the maximum 10 per cent, to 2.74p. This payment is covered nearly four times by earnings per share of 7.04p.

Group chairman, Mr Maurice Hope, reports that the interim figures were achieved in spite of the very poor summer for the home trade which left Pullman with some stocks which had to be cleared at bargain prices. But export business remained buoyant. Towards the end of the first half, signs of an improvement in home trade appeared and these have become stronger in recent months. With orders in hand "well ahead" on last year, both from the United Kingdom and overseas, Mr Hope expects a "very satisfactory" rise in the full-year's turnover and profits. The shares rose by 3p to 96p.

MIDLAND BANK

Midland Bank is to buy the 40 per cent shareholding in First Overseas Credit formerly held by Citibank. The holdings of the other shareholders remain unchanged.

HARVEYS OF BRISTOL

Turnover of Harveys of Bristol (subsidiary of Allied Breweries) for year to Sept 24, £70.38m (£57.65m). Pre-tax profit, £13.81m (£8.66m).

HONGKONG TIN

Board report severe landslide occurred on Jan 20 at mine. Production adversely affected. Rehabilitation in progress.

CLIFTON INVESTMENTS

Alcrafield has sold its holding of 3.37m shares in Clifton Investment (about 54 per cent) at 12p a share. Alcrafield has received assurances that the purchasers are not acting in concern and no bid for the remaining shares is expected.

BARNAGORE JUTE

Board plans to ask shareholders to approve transfer of residence of company to India for tax and exchange control purposes.

SKETCHLEY DISPOSAL

Sketchley has sold 95 per cent of its interest in its Belgian work-wear rental subsidiary Servibel SA. to MEWA (Mechanische Weberei Altstadt, GmbH) of Wiesbaden. The consideration for the sale was nominal.

SONATRACH

Algerian state oil and gas concern, Sonatrach, is arranging a $35m 10-year Eurcloan at 1¼ per cent over interbank rates. Loan, which is being managed by Marine Midland Bank, carries guarantee of Banque Exterieure d'Algerie.

DUNDONIAN

Dundonia has bought Guernsey-based Sarnia Mutual Supply for £275,000.

US BROKER IN LONDON

Bateman, Eichler, Hill Richards, California-based broker has opened office in London.

Town & City gets the all-clear for £24m Eastbourne centre

By Ray Maughan

The full committee of the Eastbourne Council has ratified the proposals presented by Town & City Properties and Legal & General Assurance (Pensions) for the £24m two-phase development of the town centre.

Final documentation has yet to be completed but Town & City will be taking a part equity and part project management interest in the scheme. Since the project has gone back to the group's initial two-phase concept, following the withdrawal of John Laing and its partner earlier this month, there will be an alteration in plan to accommodate the change in phasing.

The 10-acre site will comprise 420,000 sq ft of development and the initial phase will include construction of four major stores, three store extensions and a multi-storey car park. Among the retailers who have expressed very strong interest in the entire scheme since its original concept are Littlewoods, Marks & Spencer, F. W. Woolworth, the Co-operative Retail Society, British Home Stores and Boots.

Commenting on the council's endorsement of the project, Mr Jeffrey Sterling chairman of Town & City, said he was delighted for the team built up by his Arndale Property Trust shop and shopping centre subsidiary and observed that this was probably the first major site development since the property sector's boom days.

Elswick-Hopper in big farm machinery expansion

Elswick-Hopper is to extend its distribution network for farm machinery in the North of England. The company has agreed to buy B. H. Brown, an agricultural engineering company with premises in Newcastle upon Tyne and Alnwick, Northumberland.

B. H. Brown is a main dealer for International Harvester and Claas machinery and its activity will combine well with Elswick-Hopper's three subsidiary companies which distribute farm machinery in Yorkshire and North Humberside.

The consideration of the purchase was £340,000, satisfied by the issue of 2m shares at 17p, being the middle market price in late November, 1977, when terms were agreed. Elswick's shares closed unchanged at 22½p yesterday.

At November 30, 1976, the net value of assets of B. H. Brown and its subsidiary, which carries out associated parts sales and service operations, were approximately £291,000.

Net profits for the year to that date (after deducting all charges except taxation and excluding extraordinary items) amounted to £80,000.

Announcing these details, Elswick-Hopper chairman, Mr J. L. Turner, said the purchase was in line with the company's stated policy of growth through acquisition of companies which complemented existing strengths within the group. He welcomed the decision of Sir Ralph Carr-Ellison to continue as chairman of B. H. Brown and to join the board of Elswick-Hopper.

Established in 1880 as a bicycle manufacturer, Elswick's main business is now the distribution and manufacture of agricultural equipment, bicycles and light engineering supplies.

It made pre-tax profits of £645,000 in the year to January 31, 1977, on a turnover of £10.41m.

Rustenburg again raises price

Rustenburg Platinum Mines, the world's largest platinum producer, has increased its producer price for the second time in a month and the third time in two months. Yesterday the price was raised from $180 an ounce to $205 an ounce, having been $162 an ounce in November.

The price increase has come on the back of a strong revival in the platinum free market price which yesterday stood at $217 an ounce (£111.40). Last month Impala Platinum, the other large South African producer, raised its price to $180 and will follow suit if convinced that the market will remain firm.

Yesterday Rustenburg's shares rose 9p to 95p, while those of Bishopsgate, the quoted vehicle for Impala, rose 10p to 90p.

First-quarter sales up by 44 pc at Elson & Robbins

From strength to strength goes Nottingham-based Elson and Robbins, which made a best-ever £1.74m pre-tax in the year to September 30. At the annual meeting, Mr Eric Keeling, the chairman, told shareholders that the first quarter's sales had reached £4.87m—a rise of 44 per cent over the similar quarter last year. Pre-tax profits were £565,000. They are not compared with the first quarter for last time, but pre-tax profits for the six months to March 31, 1977, were £759,000.

With the exception of the growth achieved at Elson's DIP subsidiary, the pattern of sales and profits has not differed significantly from that which the chairman reported in his annual statement.

As far as DIP is concerned, priority is being given to sales of Premier heaters for the southern hemisphere.

The group's sales director and gas development manager are now in Australia organizing the necessary gas approvals and marketing arrangements. The chairman will be joining his colleagues at the end of this week and he has every confidence that sales will be made in these markets during March-June. This envisaged diversification of heater sales will give the group more consistent turnover pattern in future. Mr Keeling predicted, along with the increased sales, a profit rise for the current year.

Stenhouse stays cool but confident

By Ashley Druker

Insurance broking and industrial group Stenhouse Holdings, which climbed 35 per cent to £10.02m pre-tax in the year to end-September, as reported some five weeks ago, is playing it cool on the current year. Mr Gavin Boyd, the outgoing chairman, believes it too early as yet to make any meaningful forecast on the eventual outcome. But subject to economic and industrial stability, the future generally is viewed with confidence Mr John G. Stenhouse, vice-chairman, succeeds Mr Boyd.

Features in the year just past were not only the continued increase in profits from insurance broking but also the very marked upturn in the fortunes of Stenhouse Industries. It chipped in with a first-time £2m-plus.

The major investment in Reed Shaw Osler—some 54 per cent—also produced splendid results. Though most of the earnings increase came from existing operations, RSO expanded into three fresh sectors, bringing its total number of offices worldwide to some 142. Expansion continues in virtually every country and particularly in the United States.

Each of the four divisions of Stenhouse Industries—jewellery, engineering, timber and hosiery—turned in increased profits, making a total increase of one third—and all in a period when the United Kingdom economy was sluggish and virtually all sales are made to United Kingdom customers.

Referring to his board's previously stated intention to separate Stenhouse Industries as an independent public company, he says that though the board has the matter under constant surveillance, it is not ready to announce details of such a move.

Hamersley's sharp drop i final quarte

By Desmond Quigley

Earnings and sales dropp sharply in the final quarter last year at Hammersley, t Australian iron ore mine which Rio Tinto-Zinc has effective 39 per cent holding

Nevertheless in a year wh the world steel industry w very depressed. Hamersley i creased consolidated net ear ings for the calender financi year to $A57.8m from $A42.3 on sales revenue of $393m co pared with $362m.

The level of ore shipp dropped by nearly three milli tonnes, but because of high prices on some contracts ar the lower exchange rate on t Australian dollar, revenue w higher.

Although total output w slightly reduced at 34.9 tonnes, the stockpile has bee increased by 1.7m tonnes

The final dividend has bee increased by one cent a shar to 8 cents a share, making total distribution of 16 cen compared with 11 cents. Ha ersley is the first of the maj P.T.Z companies to report the full year results.

Arco boosts 1977 income by 22% to $700m

Atlantic Richfield Co, the integrated petroleum concern, active in all phases of the industry, reports a net income of $701.5m or $5.76 per share, for the full year, 1977, compared with $575m or $5.04 a share, in 1976—an increase of 22 per cent.

For the fourth quarter, net income totalled $171m, which was up 37 per cent from the $124.8m achieved a year earlier.

The company attributed its higher 1977 earnings primarily to the inclusion of Anaconda company's operations, production from the Alaskan north slope in the latter part of the year and the high level of investment tax credit earned by completion of several large capital projects during the year.

The company said that earnings were also aided by improved United States petroleum refining and marketing results and higher natural gas prices, partially offset by increased interest expenses and domestic exploration costs.—AP-Dow Jones and Reuter.

International

MIM Holdings ahead

MIM Holdings has lifted net operating profits from $A18.4m to $A20m in the 24 weeks to December 18. The company 46 per cent owned by the American group Asarco Inc, reports that in addition there has been a $7m capital gain from the sale of its holding in Theiss Holdings. The directors say that the increase in results was mainly as a result of increased metal sales. Turnover increased by 10.8 per cent to $A117.3m on large shipments of copper, lead and silver. The interim dividend remains unchanged at 3 cents.

Singer cuts debt

Singer Company, the sewing machine manufacturers of New Jersey, says it has cut its debt in 1977 by about $120m (about £63m) and expects to further reduce it by $150m this year. The company reported operating fourth quarter earnings of $26.6m against $20.6m in the similar period a year ago.

The company said that its air conditioning and heating equipment operation, aerospace and marine systems and other operations improved, but the sewing products area had a decline in consumer sewing machines sales, but it was encouraged by sales of electronic sewing machines.

Tax change aids TWA

Trans World Airlines says that the 1976 Tax Reform Act helped its after-tax results by reducing its 1977 tax liability by $11.4m (about £6m). The company said that fourth quarter earnings showed a profit of 52 cents a share over a loss of 20 cents in the year earlier quarter.

The chairman, Mr Edwin Smart, said that TWA was entering 1978 with vigorous momentum in each of its three operating units and in the strongest financial condition in recent years.

Xerox's high hopes

The Xerox Corporation of America which reported an 18 per cent rise in its fourth quarter, says that 1978 should be another good year in terms of both revenues and profits.

The chairman, Mr C. Peter McColough and the president, Mr David Kerns, announced that worldwide placements of copiers and duplicators were up by 20 per cent from 1976. The number of copies made on leased machines rose by 13 per cent. "All of our major cost objectives were achieved", they said.

Nippon Glass venture

The Nippon Glass Company of Japan says that it will seek capital participation by Owens-Illinois of America to help it to reconstruct its business. Owens-Illinois will acquire a 19.4 per cent stake in Nippon Glass, with seven million shares to be allocated to the United States firm soon after Nippon Glass raises its capital to 1,800m yen (about £3.6m). Nippon Glass and Owens-Illinois entered into a technical assistance agreement, under which the American company provides the Japanese with know-how on glass products.

H & H Factors moves into the South-West

Following an extensive stud of the financial needs of indu try in the south-west of England H. & H. Factors, one of Britain's largest factoring houses, has s up an office in Bristol to mee the growing demand for facto ing services and facilities i this region.

H. & H. Factors is a subsid ary of the Walter E. Helle International Corporation Chicago, the world's larges factoring organization with world-wide network of 21 fac toring subsidiaries and assoc ate companies.

Winn Ind bids 45p for Bainbridge

The boards of Winn Industries and Bainbridge Engineering have agreed terms whereby Winn will offer 45p cash a share for each Bainbridge ordinary with a share option of 11 Winn shares for every ten Bainbridge. This offer gives Bainbridge a total value of £684,000. The board of Bainbridge consider the offer fair and reasonable and will recommend shareholders to accept. They and other shareholders have irrevocably undertaken to accept for 636,000 ordinary, representing 41.8 per cent of the capital.

Other shareholders holding a further 160,000 ordinary, 10.5 per cent of the equity, have already indicated their intention of accepting.

Bainbridge recently reported a dip in pre-tax profits from £108,000 to £84,000 for the six months to September 30, 1977. Whole turnover rose only slightly higher at £459,000. Much of the blame for the poor performance was blamed on the difficult conditions in the building industry and reductions in spending by Local Authorities.

Interim advance at Peter Black

On sales up from £8.76m to £11.74m, pre-tax profits of Peter Black Holdings expanded from £804,000 to £994,000 for the six months to October 31. The board explains that the group remains subject to market and margin pressures, but the order position is healthy and it faces the future with confidence. Pre-tax profits of this footwear and travel goods manufacturer reached a record £1.43m in the year to April 30, 1977. The interim dividend is going up by the maximum permitted, from 3.33p to 3.66p gross.

Progress maintained at Glass. Glover

Once again record results are reported by the Glass. Glover Group, food distributors and importers of fresh fruit and vegetables. On turnover up by 26.7 per cent to £24.11m in the year to September 30, pre-tax profits increased by a third to £433,000. The total gross dividend is going up by the maximum allowed, from 1.69p to 1.86p. Prospects are good for the current year.

K Shoes steps off brightly in new year

Having turned in pre-tax profit for 1976-77 increased some 33.5 per cent to £2.09m on turnover up 9 per cent to £43.15m, K Shoes bids fair to do better in the year ahead to next September 30.

Mr Spencer Crookenden, chairman, in his annual report, says a "satisfactory" start has been made to the new year. For manufacturing the prospects look brighter, he said, since the factories are busy and should remain so well into the spring to cope with orders already in hand. Though in a highly competitive market, faced with a "huge" inflow of imported shoes, he believes that its better styling, higher quality and more diligent service will help the group towards a good level of profit.

Lonrho to take over cargo airline

Lonrho have entered into a conditional agreement to acquire Tradewinds Airways, a leading United Kingdom international cargo airline. The airline currently operates a fleet of Boeing 707-320C's and CL 44D freight aircraft.

Yearling bond rate rises to 7 pc

This week's coupon on local authority bonds has gone up from 6¾ per cent to 7 per cent issued at 100. The biggest borrower this week is the City of Leeds with £1.5m, while those borrowing £1m include Sevenoaks District Council, City of Dundee District Council, Grampian Regional Council and the London Borough of Redbridge. The City of Sheffield is borrowing £750,000.

HOWARD SHUTTERING

Interim report says that fall in new building contracts referred to at year-end is continuing into current year, while turnover has increased. Disappointing half-year figures due to a loss in shuttering and concrete structures division.

Business appointments

New director of finance at Smiths Industries

Mr A. K. Hornsby has been made director of finance at Smiths Industries.

Mr Andrew Seth has become marketing director of Lever Brothers. Mr Vic Rice-Smith has been made personnel director.

Five new directors have been named by Continental Oil. They are Mr T. W. Sigler (senior vice-president, Continental Oil Company, USA); Mr R. A. Fowler (managing director, Conoco Limited, London); Mr M. C. Mays (treasurer); Mr D. McGeachie (political affairs and information); and Mr J. J. Weidner (employee relations).

Mr John Hyde, managing director and chief executive of Chemical Bank International, has been named a senior vice-president of Chemical Bank.

Mr Robert R. Tarrar, vice-president, is to become head of the Africa Group in the Middle East-Africa Division of Bankers Trust Company and will be based in New York. He was previously assistant director in charge of loan syndication at Bankers Trust International. Mr Emmanuel J. Dilmpitis will become syndication manager at Bankers Trust International and has been named a vice-president of Bankers Trust Company.

Professor Samuel Eilon, head of the Department of Management Science at Imperial College, London, has been appointed a non-executive director of Campari.

Mr M. Atkins, secretary and financial controller of Carlson Ford, has become a director.

Mr Don Perry, chairman of UAL and of the Unilever Merseyside Committee, is now a member of the North West Industrial Development Board.

Mr Gerald Freuch is to become director of the Clothing Manufacturers' Federation, the Shirt Collar & Tie Manufacturers' Federation, the Tie Manufacturers' Association and the Corsetry Manufacturers' Association. He succeeds Mr M. K. Reid, who retires on March 31.

Mr Frank Walters becomes managing director for General Automation.

Five new members have joined the Yorkshire and Humberside Economic Planning Council. They are: Mr H. Bast, Mr F. N. Booth, Mr J. E. Brownbridge, Mr A. D. Pollard and Canon George Telley.

Mr J. E. Garner has joined the board of Gartons.

هكذا من الاصل

هكذا من الأصل

MARKET REPORTS

mal Dis sumes terim yment

Michael Clark

strong improvement... co whisky dirtiers... basis of a re... discounted Distil... ...s, with trading ... six months to Sept... ...e than doubled a... ...urnover of the ... ed Scotch whisky ... beer bottler, mos... per cent to £56... ...19 net trading ... ending from only ... £1,000), an extraordin... £25,000 was the dis... ...n to a former subsi... ...inofficial ... The directors are ... if the group's income ... and profits perform... ...maintained. Sec... ...erations are to terim dividend of ...

reign change

...though off the bottom, the ...r lost more ground yester... ...still reflecting doubts about ...effectiveness of Denis ...ler's Budget package in re... ...g confidence in the United ... currency. ... pound remained very firm ...reached $1.9485 at one stage ...closing half-a-cent up at ...70. The effective index held ...3 throughout. ...lowered the dollar ...essively early on, but a ...er tone developed later, and ...d by central banks' support. ...ling the Swiss and to a ... extent, the Fed, a modest ...got under way, though this ...ot sustained. ...narks closed at 2.1090 (over... 2.1120), Swiss francs 1.9725 ...0) - the guilder, 2.2550 ...00), and French franc 4.7125 ...5). The Yen hardly moved ...y and closed at 241.60 (pre... 241.50). ...1 gained $0.75 to close in ...n at $176.375.

t Position

terling

	Market rates (day's range) January 24	Market rates (close) January 24
	$1.9435-$1.9485	$1.9435-$1.9475
	$2.1420-1505	$2.1470-1480
...dam	4.36-40pfl	4.39-40pfl
	63.45-75fr	63.55-65fr
...gen	11.15-16nk	11.15-16nk
	4.08-12pm	4.10-11pm
	77.60-78.00c	77.75-78.00c
	158.10-20p	158.10-20p
	1688-93lir	1689-90lir
	9 97-10 01k	9.99-10.01k
	9.15-19r	9.17-18r
	9 05-05sk	9.05-06sk
	4.65-75s	4.70-75s
	29.35-55sch	29.43-53sch
	3.85-86fl	3.83-84fl

* exchange rate compared to December 19 2.1 at 66.2.

ward Levels

	1 month	3 months
	2c-1½c disc	4½c-4c disc
	2½c-2c disc	5½c-5c disc
	1½-1c prem	2½-2c prem
	3-2½ prem	8½-8c prem
	10½-10c disc	30-29½c disc
	3½-3¼pf prem	9½-9pf prem
	4½-4c disc	12½-12c disc
	11-10½c disc	29-28½c disc
	6¼-6c disc	21½-22c disc
	4.5c disc	14c-15c disc
	2½c-2c disc	5½c-5c disc
	par-1c prem	1½-1c prem
	2½-1½c prem	5½-4½c prem

...n dollar rate (against US dollar),

...ker deposits (%) calls, 6¼-7; seven ...; one month, 7-7¼; three months, ...months, 7½-7¾.

...rd: am, 2177.1 (pm output: pm, 976.45. ...and 2 per cent nominal. ...-64pk resident, 2183-185 (284-85). ...ss mark: non-resident, 255.37 (228c-...nt, 254.5-57.5, 28-29).

Commodities

Rubber.—Feb, 47.50-48.00; March, 48.50-48.70; April-June, 47.50-47.70; July-Sept, ... Oct-Dec, 50.90-50.95; Jan-March, 52.50-52.70; April-June, ...-51.10; July-Sept, ... Oct-Dec, 56.00-57.00. Sales: 9 lots of 5 tonnes; 207 of 15 tonnes.

RUBBER PHYSICALS were steadier. Spot, 48.50-48.00. Feb, 48.-... March, 47.25-47.50.

COFFEE: Robustas were quiet. Arabicas were quiet.—

ROBUSTAS (5 per metric tonne): Jan, 1438-1440; March, 1443-1445; May, 1450-1455; July, 1461-1465; Sept, 1430-1435; Nov, 1416-1418; Jan, 1473-1478. Sales: 3,264 (81...

ARABICAS (5 per cwt): Dec, ... April, 204.00-205.00. Sales: 10 lots. ...Aug, 185.75-87.00; Oct, 176.75-78.00; ...c, 164-71; Feb, 154-58. Sales: 60 lots.

PALM OIL (5 quad.—Jan, unquoted; Feb and March, 270-...; April, May, June, July, Aug, Sept, 260-70. ...

COCOA was steadier.—March, ... dropped £8.75.—Afternoon:— ... £3113 per metric ton; three months, £3216.50-17.50. Sales, 2,250 lots.—Morning:—Jan, £3111-12; three months, £3217-18. Settlement, £3...

SUGAR: 5,000 tons. London average, 177.56c; 22-day average, 139.18c (US cents per lb).

SUGAR futures were quiet. The London daily price of ... was £2 higher at £114; the ... writes were also higher at £116. ... March, £139.50-25 per metric ton. ... three months £245.50-41.00. Settlement, £259. ... 5,500 tons. All afternoon prices unofficial.

PLATINUM was at £111.40 ($217) ... ounce.

SILVER was uncertain (pence per ...

SOYABEAN MEAL was quiet.—Feb, £108.50-11.00 per metric ton; April, £105.50-.00; June, £104.50-.00; Aug, £100.50-.00; Oct, £...-.00; Dec, £100.50-.00; Feb, £100.50-.00. Sales, 111 lots.

WOOL: Greasy futures were steady.—March, 252-53; May, 252-53; July, 251-52; Oct, 245-46; Dec, 243-44; March, 242-43; May, 237-42; July, 237-38. Sales, nil.

JUTE was steady.—Bangladesh white ... grade, afloat $470; Calcutta was available due to a strike.

GRAIN (Corn Exchange).—WHEAT: Canadian western red spring No 1, 13½ per cent: Jan, $84.50; Feb and March, $84; Tilbury US dark northern spring No 2, 14 per cent: Jan, Oct or Feb, $81.50; March, $81.50 transshipment east coast.

MAIZE: No 3 Yellow American French: Jan, Oct or Feb, £98.50; March, £100 transshipment east coast.

BARLEY was unquoted. All per tonne cif UK unless stated.—

London Grain Futures Market (Gafta).—EEC origin BARLEY: Old crop barely steady; new crop steadier; March, £...; May, £...; Sept, £...; Nov, £...; Jan, £...

Stock Exchange Prices

Equities drift lower

ACCOUNT DAYS: Dealings Began, Jan 16. Dealings End, Jan 27. § Contango Day, Jan 30. Settlement Day, Feb 7

§ Forward bargains are permitted on two previous days

BRITISH FUNDS

1977/78 High	Low	Stock	Price	Ch'ge	Int. only Yield	Gross Red. Yield
101½	93⅝	Treas 9¾	1978	100½	–⅛	8.963 5.643
104½	97½	Treas 10¾	1978	102⅛	–⅛	10.250 5.184
100½	90⅝	Exch 5¾	1978-82	92⅝	..	5.022 5.633
107	93¼	Exch 11½	1978	104⅜	–⅛	10.988 7.002
97¼	84⅜	Treas 3¾	1979	95¾	..	3.146 5.998
58¾	52¼	Elec 4¼	1974-79	96¾	..	4.448 6.961
103⅜	92⅞	Treas 10¼	1979	102⅝	–⅛	10.193 6.047
97⅛	84½	Elec 9¾	1978-79	95¾	–⅛	9.573 6.374
106¾	87⅝	Treas Cnv 9¼	1980	101¾	–⅛	9.258 6.153
102¾	89½	Treas 9¾	1980	102⅜	–⅛	9.369 6.499
96	83¾	Treas 3½	1977-80	84	..	3.722 6.250
94	83¾	Fund 5¼	1978-80	96	..	5.227 7.462
112⅝	96¾	Exch 13½	1998	108¾	–⅛	11.968 9.441
108¾	92⅞	Treas 11¾	1981	105	–⅛	10.950 9.525
94¼	77⅜	Treas 3½	1979-81	91½	–⅛	3.945 6.788
104	86½	Treas 9½	1981	100⅝	–⅛	9.570 9.382
97⅛	84⅝	Exch 9¼	1981	98⅝	–⅛	9.356 9.396
110⅝	91½	Exch 9¾	1981	99¾	–⅛	9.530 9.620
95¼	77½	Exch 3½	1981	87½	–⅛	3.421 6.963
111⅝	96⅜	Exch 12¾	1981	109⅜	–⅛	11.679 9.801
106⅜	93¼	Treas 9½	1980-82	97⅞	..	9.722 9.268
93⅜	77⅜	Treas 3½	1982	85⅞	..	3.911 7.266
115⅜	101¾	Treas 14¼	1982	113⅜	–⅛	12.323 9.989
99⅜	85⅜	Treas 8¾	1982	93⅜	–⅛	9.357 9.571
102¾	83⅜	Exch 3½	1982	93¾	–⅛	9.403 8.688
87⅞	71¼	Exch 3½	1983	81⅞	–⅛	3.661 7.234
114¼	93¼	Treas 12½	1983	112⅜	–⅛	11.913 9.781
101⅜	83¼	Treas 9¾	1983	97⅞	–⅛	9.470 9.816
101	77⅞	Fund 5½	1982-84	87⅜	–⅛	6.262 8.137
97⅜	77⅞	Treas 9¼	1984-86	93⅝	–⅛	9.843 9.373
97⅜	77⅞	Treas 9¼	1985-88	93⅝	–⅛	9.788 9.881
93¾	77⅞	Fund 3½	1999-04	41¼	..	3.484 9.708
81⅝	57¼	Treas 3½	2002-06	42⅜	..	10.468 10.846
84⅜	66¼	Treas 3½	2005-15	50⅝	..	10.448 10.414
83⅜	65¼	Treas 7¾	2012-15	74¾	..	10.449 10.333
34¾	25¾	Consols 4%		36⅝	..	11.053 ..
35¾	25¾	War Ln 3½%		36⅜	..	9.733 ..
34¾	25¾	Conv		35¾	..	9.357 ..
34¾	25¾	Funding 2½%		29¾	..	11.237 ..
34¾	25¾	Consols 2½%		29¾	..	10.839 ..
34¾	17¾	Treas. 3½% Aft 75		33⅝	..	11.199 ..

COMMONWEALTH AND FOREIGN

101½	91¾	Aust 5½%	76-78	101¾	..	5.317	6.945
96¾	79½	Aust 5½%	77-80	93¾	..	5.797	8.428
85¾	68¼	Aust 5½%	81-83	85	..	6.378	9.572
87¼	65¾	Aust 6%	81-83	85	..	7.136	9.434
93	71¼	Aust 7½%	78-81	93	..	7.884	9.610
90	90	Chilean Mixed		90	..		
59¼	41¼	E Africa 5½%	77-83	73½	..	7.896	12.962
340	197	German 4½%	1930	340	..		
32½	27½	Hungary 4½%	1924	40	..		
99¾	89¾	Ireland 7½%	81-85	88	..	5.891	10.570
98½	84¼	Jamaica 7½%	76-81	96	..		
2½	2½	Japan Aust 4%	1910	2½	..		
71	63	Japan 6%	83-86	81	..		
71	63	Kenya 3½%	78-82	78	..	6.555	12.096
96	82	Malaya 7½%	76-82	94	..	6.368	10.166
98	82	Malaya 7½%	78-82	94	..	6.366	9.332
110	91	N Z 7½%	78-82	73	..	10.003	11.122
95	79	N Z 7½%	80-82	87½	..	8.588	10.465
93	69¾	N Z 7½%	83-86	87½	..	3.636	9.579
91	74	N Rhd 6%	78-81	88	..	6.788	10.465
91	74	Nyasa 6%	78-81	89	..	6.735	10.465
145	115	S Afr 6%	65	155	..		
94	82	S Africa 5½%	78-81	94	..		
80	50	S Rhd 3½%	65-70	62	..		
80	44	S Rhd 4½%	51-63	57	..		
80	44	S Rhd 6%	76-81	85	..		
95	85	Spanish 4%	26	85	..		
80½	67	Tang 5½%	78-82	80½	..	7.356	12.788
98	80	Uruguay 3½%		93	..		

LOCAL AUTHORITIES

111	99¼	LCC 3%	1920	26	..	11.910	..
94½	84¼	LCC 5%	50-83	83½	..	6.088	9.464
93	82	LCC 5½%	77-81	92¾	..	5.933	7.793
93	82	LCC 5½%	82-84	92¾	..	6.657	9.110
93½	83¼	LCC 5½%	85-87	74	..	7.550	10.126
87	73	LCC 5½%	79-82	79½	..	6.218	8.387
72	59¼	LCC 4½%	58-90	77	..	8.797	10.067
72	53¾	GLC 5½%	50-92	73¾	..	9.419	10.691
100½	82	GLC 5½%	50-82	98	..	9.697	10.030
107¾	93½	GLC 5½%	1952-82	106½	..	10.238	10.583
111½	95¾	GLC 5½%	1963-83	108½	..	11.673	10.770
100	85¾	C of L 5½%	52-78	99¾	..	8.516	7.049
94	79½	C of L 6½%	60-82	87¾	..	7.408	9.981
93	79½	C of L 6½%	63-84	91¼	..	8.788	10.152
87¾	72¾	Ag Mt 5½%	51-78	97½	..	10.530	11.145
87¾	72¾	Ag Mt 5½%	51-83	79½	..	9.402	10.965
91¼	77¾	Ag Mt 6½%	77-84	91½	..	9.106	10.070
89½	84½	Belfast 6½%	77-80	87½	..	6.871	8.200
88½	85	Brighto 6½%	76-79	85	..	6.698	7.947
93	85	Camden 6½%	77-79	92½	..	7.488	9.947
93½	72¾	Croydon 6½%	78-81	90	..	6.366	7.508
90	85½	Edin 6½%	77-79	89	..	6.566	7.508
88	69	Glasgow 5½%	50-82	87¼	..	9.514	9.969
88	69	Gwich 5½%	76-78	99½	..	6.729	6.935
118¾	90¼	Liverpl 13½%	1981	105¾	..	12.358	10.297
33	15¾	Met Water B	34-63	33	..	9.432	13.185
93	79½	N I 6½%	78-80	89	..	7.303	10.885
85¾	72	N I 6½%	79-81	83	..	8.470	10.985
98¾	85	N I Elec 6½%	81-83	85½	..	7.620	10.958
100	88½	Notts 6½%	76-78	99¾	..	6.758	7.082
97¾	84	Stkpnd 5½%	77-78	97¾	..	5.372	7.575
86	69¾	Swnk 6½%	63-86	83½	..	8.333	9.834
94½	77¾	Surrey 6½%	78-80	94	..	6.384	9.123

1977/78 High	Low	Company	Div Price	Ch'ge	Gross Yld pence	%	P/E
		Investment Dollar Premium	81½%	(78¼%).			
		Premium Conversion Factor	0.7311.				

FOREIGN STOCKS

54½	40¾	Bayer	45½	+1	197	4.3	20.2
15¾	11¾	Commerzbank	14⅜	+⅛	41.3	3.0	16.7
22⅝	17½	Cp Fin Paris	20	..	197	8.4	6.3
56	43	EBES	49½	..	281	5.8	..
21½	14	Ericsson	20¾	..	69.2	9.4	22.8
8	6	Fiat	7	..	..	..	..
4	3	Glaxo	3	..	..	..	..
34	25	Hoechst	30	+⅛	19.7	4.6	14.8
31	8	Montecatini E	11	+1	..	..	..
650	470	Rubeco B.F.	515	+4	29.7	5.8	25.3
561	253	Rolinco Sidn @ 5	556	..	..	..	45.9
100	30	Snia Viscosa	34	+½	..	..	..
905	710	Thyssen-Huette	780	+10	..	..	13.9
74½	42	Volkswagen	570	+1	..	..	..

DOLLAR STOCKS

10⅝	8¼	Brascan	8¾	..	57.1g	6.6	3.9
12	6⅝	BP Canada	10⅝	..	..	..	..
15⅜	9½	Can Pac Ord	10½	..	47.9	4.6	8.0
18¾	9¾	El Paso	10½	..	41.7	3.8	20.4
27¾	23¾	Exxon Corp	23⅝	..	..	..	..
35	25	Ford	25½	..	63.7	2.8	10.2
15½	10½	Hudsntgn	11½	..	..	..	..
33⅛	24¾	Hud Bay Oil	25¾	..	28.9	1.0	53.4
21¾	14¾	Husky Oil	16⅜	..	..	..	..
25¾	19¾	INCO	21⅝	..	56.1	5.3	6.9
11½	9½	IU Int	11½	..	52.4	7.0	10.3
32¾	18½	Kaiser Alum	20½	..	61.4	4.0	..
13⅜	8¾	Massey-Ferg	8¾	..	26.1	6.2	2.7
17¾	11¾	Norton Simon	12¾	..	43.7	3.5	10.1
29¾	23	Pacific Petrol	23⅝	..	..	..	..
24¾	17¾	Pan Canadian	20⅜	..	..	..	..
200	130	Steep Rock	152	..	..	..	..
9	5½	Trans Can P	8¾	..	..	..	..
46	19¾	US Steel	21¾	..	..	..	..
125	72½	White Pass	72½	..	15.9	2.2	21.0
12¾	7½	Zapata Corp	11¼	..	15.7	1.3	5.9

BANKS AND DISCOUNTS

207	153	Alex Discount	203	–2	21.7	7.4	35.8
595	320	Allen St & Ross	510	..	49.5	9.1	9.1
106	98½	Allied Irish	103	..	10.0b	6.0	5.9
155	103	Arb-Latham	168	..	14.3	3.5	11.5
137	102	ANZ Grp	136	..	11.6b	4.3	6.7
227½	139	Bank of America	175	..	49.8	3.3	11.8
263	202½	Bk of Ireland	255	..	29.1b	5.7	6.7
21	15	Bk Leumi Israel	19	..	11.5	58.7	1.7
230	170	Bk Leumi UK	170	..	11.2	6.6	14.9
130	110	Bk of NSW	110	+10	18.6	8.5	5.9
315	223	Bk of Scotland	315	..	16.5	5.3	8.2
144	114	Barc Trst NY	134½	..	175	7.2	6.6
350	257	Barclays Bank	347	–3	16.4	4.7	8.6
210	175	Brown Shipley	210	..	14.0	6.7	7.8
218	170	Charlie Ryder	208	..	14.0	6.7	7.8
252	173	Chase Man	178½	..	114	6.7	9.5
74½	53¾	Citicorp	61½	..	61.7	4.3	7.6
93	81½	Clive Discount	83	..	13.2	8.7	9.4
210	170	Comm Bk of Aust	190	+5	10.3	5.4	9.2
130	118	Com Bk of Syd	125	..	8.3	6.6	..
174	124	CC De France	131½	..	131	8.5	10.9
39	34	First Nat Fin	34	..	..	..	..
174	124	Frederics Ltd	174	..	..	..	..
230	130	Gerrard & Nat	195	..	12.4	6.3	8.6
32	27	Gibbs A.	44	..	3.0	6.8	16.5
217	161½	Gilleg Bros	213	+5	23.4	9.2	11.2
130	95	Grindlays Bldgs	115	..	4.6	3.5	6.3
238	150	Guinness Peat	206	..	15.1	7.3	10.2
12	12	Hambros 11%	12	..	144	8.0	..
317	242	Do Ord	297	..	14.4	7.0	8.0
114	84	Hill Samuel	109	..	12.4	6.8	9.1
240½	224	Hong K & Shang	230	+8	7.2b	3.2	23.4
73	54½	Jessel Toynbee	60	..	6.2	7.7	..
153	115	Joseph L.	140	..	12.0	6.7	8.9
51	21	Keyser Ullmann	47	..	6.5	11.1	..
78	42	King & Shaxson	78	..	5.1	7.3	6.8
136	76	Kleinwort Ben	112	–2	5.9	5.2	9.3
298	195	Lloyds Bank	250	+2	13.2	4.5	8.9
172	92	Mercury Secs	153	..	8.1	5.8	8.6
440	345	Midland	400	..	29.6	5.1	6.8
45	38	Minster Assets	39	–½	5.3b	9.1	8.6
230	168	Nat of Aust	180	+7	8.7	4.6	7.9
91	68	Nat Com Bk Grp	89	..	4.9	5.0	5.5
295	205	Nat Westminster	295	..	16.5	5.6	6.9
49	29	Ottoman	43½	–½	250	6.9	10.8
65	45	Rea Bros	63	..	2.4	3.8	13.5
21½	14½	Royal of Can	21½	..	28.8	4.2	12.8
494	290	Schroders	490	..	10.6	2.2	15.5
291	194½	Secombe Mar	288	+5	18.7	7.3	7.8
248	36	Smith St Aubyn	24	..	7.3	8.7	..
478	293	Standard Chart	457	+2	27.6	6.3	6.1
516	295	Union Discount	473	..	32.4	6.8	19.1
74	46	Wintrust	63	..	4.6	7.0	25.9

BREWERIES AND DISTILLERIES

48	38	Allied	46	+½	6.0a	8.9	11.0
196	97	Bass-Charrington	146	..	9.3	5.0	9.9
42	26	Belhaven Grp	41	..	..	..	..
224	179½	Bell A.	220	+2	7.4	3.2	9.2
172	92	Boddingtons	142	..	5.9	4.2	15.1
112	64	Brown M.	105	..	5.9	5.5	12.6
177	84	Bulmer H. P.	128	..	4.9	3.8	8.1
100	75	Burton-wood	135	..	4.8	3.1	10.9
90	80	C of Edn Dfd	80	..	3.8	4.1	23.4
192	108	Dereveld	182	..	8.9	4.8	10.4
291½	119	Distillers	172	–1	9.9	5.7	10.9
240	198	Glenlivet Dist	500	h ..	6.4	1.3	12.5
197	56	Greenall	107	..	4.0	3.7	10.8
219	152	Greene King	203	• ..	10.0	4.9	10.5
282	131	Guinness	197	..	10.6	5.7	8.9
119	97	Hardys & H'pass	114	• –1	10.8	7.2	9.9
158	92	Highland	136	–1	4.4	2.8	12.2
100	58	Invergordon	97	..	3.2	3.3	11.7
172	42	Irish Distillers	138	–3	8.4	4.3	14.4
67	31	Marston	57	..	2.4	4.7	8.3
71	46	Scot & Newcastle	71	+2	4.9	6.9	15.6
196	134	Seagram	214	–½	45.7	3.3	10.2
68	40	S's Breweries	60	..	6.3	10.6	4.2
107	42	Tomatin	103	..	4.1	4.0	30.2
413	228	Vaux	397	+5	24.4	6.1	10.7
98½	38½	Whitbread 'A'	98	..	5.6	5.1	10.4
90	63	Do B	83½	..	5.6	6.0	10.5
84	55	Whitbread Inv	68	..	5.7	6.8	22.7
200	114	Wolverhampton	198	..	8.7	4.4	11.7

COMMERCIAL AND INDUSTRIAL

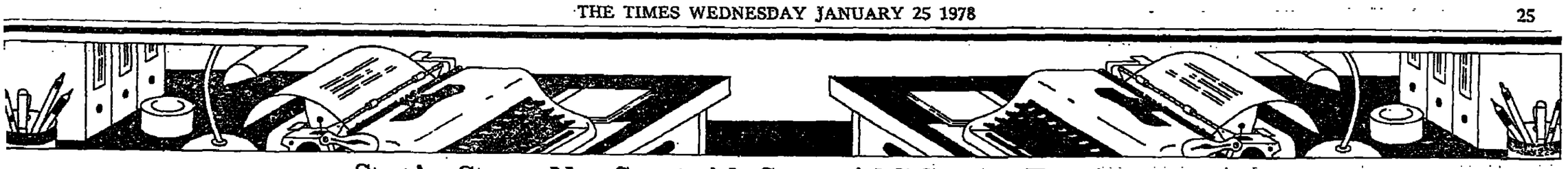
A—B

1977/78 High	Low	Company	Price	Ch'ge	Gross Div pence	Yld %	P/E
122	77	AAH	119	..	8.3	7.0	8.8
142	56	AB Electronic	107	..	7.6	7.1	7.4
38	28	AC Cars	38	..	1.5	3.9	9.5
89	22	AGB Research	38	–1	3.5	9.2	14.6
238	124	APV Hldgs	238	–7	8.1	3.9	5.3
228½	124	APV Hldgs	61	..	2.8	4.6	6.9
71	43	Aaronson Bros	116	..	3.6	3.1	13.2
116	92	Acrow	87	..	3.6	4.2	9.6
38	32	Do A	38	..	0.8	2.0	..
41	11	Adda Int	39	..	15.2	6.0	7.0
282	150	Advest Group	274	..	3.5	6.1	10.2
63	34	Aeron't & Gen	57	..	3.5	6.1	10.2
62	42	Airfix Ind	52	+1	4.8	5.8	6.9
131	79	Albright & W	104	..	6.5	6.3	5.8
98	69	Alcan 10½%	190½	..	1050	11.6	..
144	71	Do 9¾ Cnv	140	+1	300	6.4	..
300	205	Alginate Ind	295	..	19.7	6.7	10.9
77	44	Allen E. Balfour	60	..	6.8	10.9	..
18	8	Amber Ind Hldgs	16	..	0.8a	4.7	2.4
96	41	Ancher Chem	93	..	6.9	8.5	7.8
57½	34	Anderson Strath	49	..	3.2	6.5	8.3
94	48½	Anglia TV 'A'	94	+2	6.3	7.5	6.3
540	390	Anglo Amer Ind	460	+10	42.9	9.3	4.3
42	22	Ang Swiss Hldgs	34	..	..	..	..
96	49	Appleyard	96	..	6.7	7.0	8.4
39½	18½	Aquascutum 'A'	39	..	2.1	5.4	8.8
123	66¼	Arlington Mtr	123	..	11.7	9.5	9.2
76	38	Armitage Shanks	74½	..	6.3	8.5	10.3
73	39	Armst Equip	72	..	3.1	5.0	10.6
94	54	Asprey Grp Pf	80	..	8.0	12.0	..
89	55½	Ass Biscuit	84	..	4.5	5.7	8.1
173	85	Ass Book	172	–1	6.1	3.5	7.8
89	46	Ass Brit Food	87	–1	3.3	3.4	6.2
142	82	Ass Engineer	122	–1	7.1	5.8	6.3
71	35	Ass Fisheries	65	..	2.8	4.3	6.6
71	46	Ass Leisure	57	–1	4.3	7.5	10.6
196	121	Ass Nwspapers	163	–2	8.1	5.0	9.3
57	20	Ass Paper	56½	..	4.4	7.7	5.6
294	183	Ass Port Cement	294	..	9.9	3.4	7.8
119	65½	Ass Tel 'A'	112	..	9.3	8.3	7.8
28	23	Ass Tooling	28	..	3.5a	13.3	8.6
48	23	Astbury & Miley	48	+1	1.7	4.1	6.6
111	81	Atkins Bros	90	..	5.6	11.1	5.4
246	137	Brit Home Stre	212	–8	9.3	4.2	9.6
28	20	Brit Leyland	20	..	..	..	1.5
248	130	Brit Northrop	193	..	12.2	6.3	8.7
49½	31	Brit Printing	46½	..	4.8	10.4	7.5
90	60	Brit Sun Spec	86	..	7.3	8.5	10.8
490	370	Brit Sugar	485	..	29.2a	6.0	5.4
70¾	49	Brit Syphon Ind	62	..	4.6	7.3	8.4
60	29½	Brit Tar Prod	55½	..	2.1	3.7	9.8
90	44	Brit Vita	88	–1	3.1	3.4	6.4
28	13½	Brittains	28	..	2.1	7.5	22.8
64	44	Brockhouse Ltd	64	..	5.5	8.6	6.1
62	41	Brocks Grp	71	–1	5.1	7.2	12.5
715	385	Broken Hill	630	+5	19.3	3.1	42.0
90	48	Bronx Eng	88	..	6.4	7.3	6.9
215	111	Brook St Bur	205	..	6.4	9.8	16.8
70	36	Brooke Bond	47	..	4.2	8.9	3.9
80	31	Brooke Tool	73	+3	..	..	13.9
121	49	Brotherhood P.	119	+3	8.5b	7.4	4.3
100	74	Brown & Tawse	100	..	6.8	6.8	6.4
56	19	BSR	51	..	2.7	5.2	12.1
72	12	Brown Bros Cp	23	..	1.6	7.0	13.2
261	98	Brown J.	246	..	10.6	4.3	9.6
135	85	Bruntons	109	..	10.6	9.7	7.7
174	85	Bryant Hldgs	45	..	3.4	7.6	9.5
153	66	Bullough Ltd	122	–2	8.6	7.1	5.5
48	28	Bulmer & Lumb	45	..	4.8	10.6	5.6
130	97	Bunzl Pulp	109	..	7.4	6.8	4.3
64	35	Burco-Dean	58	..	5.8	9.7	5.7
38	22	Burgess Prod	38	..	2.5	6.5	8.9
184	64	Burnett & Hallr	172	..	4.1	2.4	8.2
184	64	Do A NV	170	..	4.1	2.4	8.1
39	16	Burns And'son	38½	+½	2.2	5.7	5.6
19	9	Burrell & Co.	14½	..	1.4	9.7	7.5
185	130	Burt Boulton	185	..	15.2	8.2	8.3
143	82	Burton Grp	140	–2	8.3	5.9	..
130	99	Do A	128	–2	7.3	5.7	8.3
87	34	Burr & Masco	74	..	4.4	5.7	10.5
69	30	Butterfld-Harvy	68	• +½	3.4a	4.9	9.3

C—E

33	13½	CH Industrials	31	..	2.1	6.9	5.3
135	84	Cadbury Sch	93	–½	4.1	7.5	10.8
110	70	Calfyas	110	..	6.7	7.9	8.3
61	48	C'bread Robey	52	..	2.3	6.4	14.5
122	85	Campari	122	..	2.5	2.1	6.8
122	84	Do B	120	–1	..	..	..
82	45½	Camrex Hldgs	52	–2	6.0	8.3	6.0
65	36	Canning W.	65	..	5.3	8.2	10.7
138	97	Cape Ind	116	+1	11.5	9.9	3.5
76	37	Caplan Profile	76	• ..	7.2	9.4	9.7
91	49	Capper Neill	88	..	3.3	3.7	7.9
230	148	Carclo Engng	218	..	9.1	4.1	8.3
205	97	Do A NV	197	..	8.3	4.2	8.1
121	68	Carlo Gavazzi	68	..	4.6	6.7	6.2
52	32	Carless Capel	38	..	1.3	3.4	9.8
191	122	Carlton Ind	173	..	8.3	4.7	8.1
78	47	Carpets Int	47	–1	6.1	12.9	8.1
48	18½	Carr J. (Don)	48	• ..	1.4	2.9	7.4
245	122	Carrington Vy	192	..	3.9	7.4	11.0
19	9	Carroll P. J.	16½	–½	2.2	8.7	8.4
45	28	Casket S Hldgs	45	..	3.0	6.6	5.4
13	7	Causton Sir J.	19	–½	..	..	4.7
165	88	Cawoods	136	..	5.3	3.9	10.0
240	128	Celestion	214	..	9.8	4.6	9.7
198	87	Cement Roadstone	122	–3	6.9	5.6	15.5
138	96½	Cement Ind	138	..	12.5	9.1	6.1
51	25	Cen & Sheer	48	..	3.4	7.0	8.6
81	49	Central Man	71	..	4.0	5.7	3.8
194	65½	Centaway Ltd	182	• ..	16.5	9.1	5.1
42	34	Ch'mbn & Hll	36	–1	3.9	10.7	2.8
58½	27½	Chamberl'n Grp	54	..	4.2	7.8	7.6
88	58	Change Wares	73	+½	..	..	15.5
37	17	Do Cav Cum	21½	–1	2.4	11.3	..
91	49	Chloride Grp	205	..	9.3	4.5	9.6
77	37	Christies Int	77	..	4.5	5.8	8.1
138	93	Chubb & Sons	134	–1	5.5	4.1	9.9
186	97	Church & Co	185	..	4.7	2.4	9.6
48	45	Coalite & Chem	48	• ..	4.2	5.6	6.3
79	50	Coates Bros	78	..	3.3	4.7	7.0
77	46	Do A	68	..	3.2	4.7	7.8
83	57	Coats Patons	68½	+½	4.7	6.8	9.2
130	45	Cole R. H.	126	–2	3.3	4.2	9.4
62	33	Collett Dixon	58	+1	4.7	7.9	8.4
186	89	Collins W.	182	..	7.8	5.1	6.7
186	98	Do A	182	..	7.8	5.1	6.7
38	11	Comben Grp	20	..	2.4b	7.8	7.9
80	30	Comb Eng Stra	57	–1	4.6	5.2	9.4
130	74	Comet Radio'n	116	• +2	3.6	3.3	9.8
114	64	CompAir	103	• ..	5.5	5.3	8.4
100	74	Brown &					

هكذا من الأصل



-Stepping Stones-Non-Secretarial-Secretarial & General-Tempting Times-

NON-SECRETARIAL

MAKE 1978 THE YEAR YOU EMBARK ON A *NEW CAREER!*

We are seeking several lively people, who want an interesting and challenging career and enjoy talking to and dealing with all types of people.
If you are tired of dull, boring routine and want a job that's stimulating and enjoyable and if you want progression and can get it on your own merit, what are you waiting for? We are looking for people aged between 18 and 25, who have a good general education and want to get ahead.
The job is selling the benefits of Classified Advertising to private and professional firms, anyone from the peron who is selling the family heirloom to huge multi-national companies. We offer you the benefit of a comprehensive sales training, excellent opportunities to earn a good basic salary (under review) + bonus, which could give you an average earnings of £68, as a new receptionist, 4 weeks, 3 days holidays after 6 months and five weeks holiday after 1 year.
If you would like to be part of our young successful team ring now: Angela Grindley 01-837 1234 ext. 7164 or write to:
The Times Newspaper, New Printing House Square, Gray's Inn Road, London WC1 8EZ.

Assistant Librarian
Tourism

British Tourist Authority which is concerned with promoting tourism to Britain has a vacancy for an assistant librarian at offices in Old Marylebone Road, London, N.W.1.
Working with 2 people, duties will include the receipt, cataloguing and shelving of books; maintaining stocks of tourist literature including saleable material, handling enquiries from personal visitors and telephone callers.
Applicants should be educated to 'A' level standard and have a sound knowledge of Britain, some library experience preferred.
SALARY AROUND £3,000 P.A., L.V.s, FLEXI-HOURS, 22½ DAYS LEAVE.
Applications to:
RITA CORNFIELD, PERSONNEL OFFICER, B.T.A., 64 ST. JAMES'S ST. SW1A 1NF. 01-629 9191 EXT. 124.

NON-SECRETARIAL

GERMAN SPEAKING ASSISTANT
A vacancy exists in friendly library supply division of a publishing house in Hendon. Fluent German + "O" Level or is accurate typing and "O" level maths. After training you would have your own sphere of responsibility and minimal supervision. Please contact Janet Ugle on 203 9171 or write to:
HEYDEN AND SON LTD., SPECTRUM HOUSE, HILL VIEW GARDENS NW4 2JQ

ADVERTISING RECEPTIONIST
Busy job looking after clients and agency people, arranging travel, etc. Some lively and friendly personality. Salary £5,000
"THAT AGENCY" 165 Kensington High St., W.8.
Open till 7 on Thursday.

ASSISTANT TO GROUP TRAINING OFFICER
Dealing directly with students—helping to sort out their problems, acting as go-between for tutors and students and keeping track of students' progress is a big part of this exciting opportunity. You'll also help the Editor of the Newsletter, type your Lecturer Boss's notes and help him stay within budget each week. Flexi hours—and the salary starts at £5,100 with an early review. Call Paula Langmuir on 828 2601.
DRAKE PERSONNEL CONSULTANTS 80 Bishopsgate, E.C.2

ARTS & ANTIQUES
The publisher of The Connoisseur magazine needs a secretary interested in these subjects. Shorthand, typing and helpful personality needed to work closely with busy young advertisement team.
Please ring Beverlie Flowers on 834 2531.

INTERVIEWERS TO TRAIN
Age 30-48. Earn £5,500 to £6,000 (includes commission). We need 3 trainees to commence 20th February for a 3-months' course (initial salary £5,750). Immediate increase on completion of course. Apply to Mrs Tull, The Alanside Group of Specialist Employment Agencies, 102 Drury Lane, London WC2, or tel 240 5464.

SECRETARIAL

"WORLD NEWS" MD's OFFICE UP TO £3,800
As a Secretary at the largest News Service in the world there's plenty of scope for excitement and initiative. Organise conferences, board meeting reports, executive and directors' lunches and also telephone and telex enquiries from everywhere, and deputising for the Chief Executive Secretary. Subsidised restaurant, season ticket loan, three yearly salary reviews and a 9.30 or 10 a.m. start. Call Jacqueline Wilkins on 353 0674.
DRAKE PERSONNEL CONSULTANTS, 121 Kingsway W.C.2.

World Wide Film Company
Secretary/PA to £3,600
It's up to you—the chance to be a real PA to the young, European Sales Manager. He's away a great deal, so client liaison, keeping things straight and keep a smart organiser are all part of this terrific job. Very good promotion prospects and LV's could be yours. 30 rail. Joy McNally, 629 0671. DRAKE PERSONNEL CONSULTANTS, 25 Victoria Street, S.W.1.

FASHION ADVERTISING TO £3,100
Wear your jeans—and enjoy the fun, arty atmosphere of a large Textile Group close to Oxford Circus. You'll be assisting the Fashion Co-ordinator—an exciting rather hectic job dealing with clients, organising appointments and learning about advertising and fabrics. Good prospects too—for a go-ahead young person who can type. Call D T on 734 0911. DRAKE PERSONNEL CONSULTANTS, 225 Regent Street, W.1

SECRETARY/PA
ESTATE AGENTS
Messrs. John D. Wood require bright, alert, hard working person in small successful Chelsea branch office. Telephone: G.M.P. on 01-352 7701/1484.

SHORTAND SECRETARY/ RECEPTIONIST
Young person (min 20 years) with Spanish and French required by international trading company in W.1. Pleasant and varied position for reliable person. Salary £3,500 negotiable. LVs and BUPA. Please telephone:
MAUREEN ON 499 8211

AROUND £3,500 FOR A LITTLE FRENCH AND LOTS OF INITIATIVE
Busy M.D. of small Saville Row firm needs a P.A. with sound secretarial skills to whom he can delegate wide-ranging responsibilities and on whom he can rely to run the office efficiently during his absences abroad. Some French and simple Book-keeping a real asset.—Miss Penshaw, CHALLONERS, 407 Oxford Street, W.1. 629 9651. (Employment Agency.)

CONTACT WITH PEOPLE?
P.A. Secretary (skills 40/50) for Director. Arranging courses and conferences of hospital problems and their remedies. Ideal for someone who likes involvement and responsibility. £2,500 negotiable.
London Town Bureau 856 1994 (Recruitment Consultants)

SMALL FILM COMPANY with pleasant office in Soho, W.1. making TV commercials, needs production assistant/secretary with relevant experience. Outgoing personality, efficient and reliable. Please call Barbara, 01-437 1747.

INTERNATIONAL CONSULTANTS in St. James's offering excellent conditions and job interest to presentable secretary seeking a senior position. Salary c. £4,000. Ann Collett Secretarial Appointments, 229 2058/231 5173.

A PAIR OF PARTNERS in firm of Mayfair Estate Agents looking for unflappable, level-headed secretary. Stimulating situation in heart of Mayfair. Skills required—typing, shorthand, audio, telex, arrangement of travel and appointments, liaison with staff at all levels, social arrangements in connection with clients and travel itineraries. Very pleasant working environment. Salary circa £3,750. Phone 01-629 9050. Mr. Walter

MEDICAL SECRETARY for private general practice in S.W.1. Keen, responsible. Rewarding and interesting job.—Box 0128 K, The Times, with particulars of previous experience and tel. number.

WELL-SPOKEN, mature person needed as general factotum for property co. with spacious offices Park Lane Marble Arch. Small staff. Shorthand typing essential. Good salary.—Tel. 01-499 7242.

SECRETARIAL

SEC/PA
£3,500
A top W.1. Ad. Agency needs a good Sec PA, with shorthand, to help out two hectic Account Directors, who handle accounts for domestic appliances. If you have had experience in advertising and would like to join a nice crowd:
Phone Adrienne Simpson.
71, New Bond Street, London W.1
01-493 6456
adpower randstad
Staff Consultants

SECRETARY
With good SH/Typing to work in field of educational travel. Administrative experience and languages an asset. Salary c. £3,200.
King Alison Kettell on 385 6523 for interview.

Spring in Park Lane
Audio Secretary for partner in small friendly surveyors office. Must be adaptable, fast and accurate. 3-4 weeks' holiday. Season ticket loan and bonus. Salary £3,500 neg.
Tel. Miss Law, 01-499 0271

FUNCTIONS ORGANISER
This organisation own a stunning conference centre in the West End. They use it for their own large meetings and seminars, attended by top business executives, and hire it out to other organisations. As P.A. Secretary to the Conference Director, then, you'll play a major role in getting each event together—catering, seating, everything that goes towards making it an unforgettable success. Call Louise Jones on 734 0911.
DRAKE PERSONNEL CONSULTANTS 225 Regent Street, W.1

KEEP A COOL HEAD
Don't drift into just any job without first investigating all the possibilities—especially if you have shorthand typing skills as well as all your other qualifications. It's your life—we'll help to keep you ahead. Coffee's ready—welcome!
PERMANENT TEMPORARY
JOYCE GUINESS BUREAU
21 BROMPTON ARCADE, BROMPTON ROAD, KNIGHTSBRIDGE, S.W.3.
Brompton Arcade is a few steps from Knightsbridge Tube Station, Sloane Street exit).
THE Recruitment Consultants

TOP—No 1 SECRETARY
Join the Deputy President of this influential, National Society, in Knightsbridge overlooking Hyde Park. Handle a considerable variety of confidential material, arrange frequent meetings, travel schedules and deal with important phone calls. A chance to be a real No. 2. The job has good prospects for promotion. 9.30 start, subsidised restaurant, 4 wks holiday and £5,500.
Call Julie Fryer, 222 0671.
DRAKE PERSONNEL CONSULTANTS 25 Victoria Street, SW1.

TOURISM SECRETARY/PA £3,500
It's a different world with the chance to be fully independent. Your Boss, the Marketing Director, is away a great deal and has frequent conferences and meetings to attend. So you'll have masses of organising to do, dealing with Clients, running your fantastic office and taking decisions. Flexi-time, over 4 wks. holiday and good promotion prospects. Call Joy McNally, on 222 0671. DRAKE PERSONNEL CONSULTANTS, 25 Victoria Street, S.W.1

METICULOUS P.A./SEC. £4,500
M.D. of W.1 Ad. Agency needs mature efficient P.A. to deal with confidential and financial matters and the responsibilities of running the building. Good secretarial skills and willingness to get involved and handle all duties essential. Should be aged 35-45.
CONTACT MARY OVERTON FEMALE EXECUTIVES
01-493 2155/0806
(Open to men and women)

AUDIO OR SHORTHAND
LEGAL SECRETARY £4,000
Commercial or conveyancing experience desirable for this Central London job. You'll be working as a Partner's Secretary, enjoying benefits which include generous L.V.s, ticket loan, 4 weeks hols., and bonus.
STAFFORDSHIRE LEGAL 01-734 5202

£4,000 OWN OFFICE
Association near Oxford Circus needs a secretary to work for a busy man in charge of Industrial Relations. This job would ideally suit a mature secretary of good voice and appearance. Varied interesting work.
London Town Bureau 856 1994 (Recruitment Consultants)

MEET THE PRESS IN BUSY P.R. POST
Interesting and varied job awaiting P.A./Sec. officer at big central London manufacturers' association with Press and PR Agency liaison plus arrangements for Seminars, etc. Calls for considerable personal initiative. Good starting salary and L.V.s.—Miss Strauss, CHALLONERS, 91 Regent St., W.1. 734 1476. (Employment Agency.)

MATURE SECRETARY is needed by a partner and his small team in an established firm of City stockbrokers near Bank. The successful applicant will have first rate office experience including good shorthand and typing speeds. Salary including bonus c. £4,200. You must have a flair for organisation and enjoy being busy please contact Crone Corkill & Assocs. (Personnel Consultants), 628 4855.

UNIVERSITY DEPT. requires 2 Secretaries (1 without shorthand). Both interesting posts involved with research connected with the medical field. M. & S. Agency. 629 2531

ADVERTISING.—Small successful W.1 Co. needs administrator P.A. Sec., Miss, to work with 3 directors. Good formal skills, able to deal own correspondence, reports and presentations. Much P.A. work in connection important clients. Good organizing for social functions, liaison with staff at all levels, social arrangements in connection with clients and travel itineraries. Very pleasant working environment. Salary circa £3,750. Phone 01-629 9050. Mr. Walter

MEDICAL SECRETARY for private general practice in S.W.1. Keen, responsible. Rewarding and interesting job.—Box 0128 K, The Times, with particulars of previous experience and tel. number.

WELL-SPOKEN, mature person needed as general factotum for property co. with spacious offices Park Lane Marble Arch. Small staff. Shorthand typing essential. Good salary.—Tel. 01-499 7242.

SECRETARIAL

AIR LINE TRAVEL CO.
YOUNG SEC. TO M.D.
Extremely interesting opportunity for possibly a 2nd jobber. Now's the time to use your skills, experience and organizing ability. Constant dealings with VIPs in the travel world, frequent trips to airports, etc., being responsible for tour escorts and generally helping to run the show. Salary £3,000-£3,500 a.s.a. Excellent travel perks, etc. Call Robert Milne, 637 9922.
PRIME APPOINTMENTS (Recruitment Services)

SECOND SECRETARY
wanted for Merchandising division of sports promotion company in Berkeley Square. Varied work. Good shorthand and typing. £3,400 + L.V.s.
Tel. 01-493 6900

INCENTIVE PROGRAMMES
The company create and administrate exciting Staff Incentive Programmes for client companies large. These could be anything from a freezer or a fur coat to a two week holiday in the Bahamas. Assisting the charming Account Director will give you scope and opportunity using your own ideas with clients. You'll be in sole charge of the monthly bulletins too—so there's lots of creative involvement in store. Package holidays at cost is only one of the many perks. If you have secretarial skills do call Carol Lee on 734 0911.
DRAKE PERSONNEL CONSULTANTS 225 Regent Street, W.1

OFFICE ADMINISTRATOR to £4,000
You've a free hand to run the small busy Mayfair office for a group of professionals. But you'll need to be pretty versatile—receptionist, telex and switchboard operator plus general organiser of office maintenance and cleaning, stationery, petty cash, filing and so on. Accurate typing and the ability to use your brain earns a top salary and lots of appreciation. Call Loise Jones on 734 0911

DRAKE PERSONNEL CONSULTANTS 225 Regent Street, W.1

KEEP A COOL HEAD
Don't drift into just any job without first investigating all the possibilities—especially if you have shorthand/typing skills as well as all your other qualifications. It's your life—we'll help to keep you ahead. Coffee's ready—welcome!
PERMANENT TEMPORARY
JOYCE GUINESS BUREAU
21 BROMPTON ARCADE, BROMPTON ROAD, KNIGHTSBRIDGE, S.W.3.
Brompton Arcade is a few steps from Knightsbridge Tube Station, Sloane St. exit).
THE Recruitment Consultants

CONFERENCE SECRETARY
International Women's Association in S.W.1 seeks Secretary Administrator to help with all aspects of organisation for large world wide conference. Applicants with similar experience will find this position most congenial and rewarding and offering competitive salary.
ANN COLLETT SECRETARIAL APPOINTMENTS 229 2058/231 5173

ADVERTISING PLUS
This International Business Directory—indispensable to its users—want someone who will learn all about their advertising and marketing, gradually take on specific projects along with secretarial duties for the department's delightful Head. You'll be closely involved with the Ad. Agency and you'll learn how to improve public awareness of the directory and its facilities. It's a young, lively group who give 30p LV's, a big annual bonus and a very negotiable salary, a.a.o. Call Margaret Lankester on 628 2601. DRAKE PERSONNEL CONSULTANTS, 80 Bishopsgate, E.C.2.

AMERICAN CONNECTION £4,000 p.a.
Learn the "ups and downs" of the American stock market in a small but vital office where you'll be handling administrative and secretarial functions at executive level. It's a really super position for someone who prefers the variety and friendliness a small office brings. Many benefits—free BUPA and 35p LV's for a start. Call Margaret Lankester on 628 2601. DRAKE PERSONNEL CONSULTANTS, 80 Bishopsgate, E.C.2.

A KNOWLEDGE OF SPANISH? to £4,000
plus 30p LVs, Medical Scheme, Lunch Club, season ticket loan. The offices of this small South American concern are superb and you'll have a chance to improve your Spanish handling letters and reports. If you have fluent shorthand and good typing call Diana Duggan on 628 2601.
DRAKE PERSONNEL CONSULTANTS 80 Bishopsgate, EC2.

PUBLISHING/ FILM FESTIVALS
Meet editors and type scripts, handle scripts, deal with readers and learn about advertising space and help organise and attend the film festival and photographic exhibition. Your sec skills are all you need.
Call Jose Ryan, 221 5072.
DRAKE PERSONNEL CONSULTANTS.

ENJOY MEDICAL PUBLISHING?
Journals Editor PA SEC £3,500 + M.D.'s P.A 21+ To £3,500 Book Production 17+ See To £3,500
COVENT GARDEN BUREAU 53 Fleet St., E.C.4. 353 7696.

SMALL W.1. COMPANY—concerned with the European Marketing of specialised American food products seek well-presented, bright and competent young secretary to cope with their many visitors, a wide variety of work and sometimes the sampling of their delicious foods prior to launching. A smattering of French useful. £5,500-£6,000. Monica Grove, Recruitment Consultants 439 1082.

"A" LEVEL SEC., 18-20, required to assist Deputy Managing Director, West End Co. An interest in music desirable. £2,700 p.a. neg. Stella Fisher Bureau, 110 Strand, W.C.2. 836 6644.

GERMAN OFFICE. Knightsbridge.—Bi-lingual Secretary-assistant immediately required. Initial salary £3,500 per p.w.—Please ring 01-235 2137.

PUBLIC RELATIONS! P.A./Sec. seeks to join new international division P.R. Co. nr. Marble Arch. Good English. Formal skills must. Telex. Knowledge of French and/or German an asset, not essential. Quick on uptake, personality, retentive memory. Well educated. Responsibility for important client contact. Commercial experience preferred. £3,750 p.a. JOYCE GUINESS STAFF BUREAU. 589 8807/9010.

PUBLISHING SECRETARIES for the widest choice its always Covent Garden Bureau 53 Fleet St., E.C.4. 353 7696.

SECRETARIAL

SECRETARY
To provide a secretarial service for a director and two senior staff.
Shorthand and typing speeds of 100/40 wpm and the ability to type in the German language. Age 20-35. Salary £3,725 pa inclusive.
Further details and application forms can be obtained from our London Office, Fodens Ltd, 10 Hanover St, London W1R 9HF. Telephone 01 499 5932. Please quote ref VN326.

LONDON'S BUSIEST FASHION P.R. AGENCY
requires efficient second-in-command with business or journalistic background. Driving an advantage. Clients include some of London's top fashion Designers and shops.
Salary £3,000
Please telephone Lynne Franks on
01-240 3089

PUBLISHING
Managing Director of lively Publishers requires Secretary. Shorthand or audio essential. Previous experience an advantage but could be suitable for college leaver. Salary negotiable. Phone Vickie.
01-242 6081

COSMETIC P.A. to £3,600
Your young, dynamic, amusing boss is in charge of promoting the fabulous range of beauty products for this famous world-wide company. This will bring you into the centre of all advertising and promotional activity—liaising with ad agency people, assisting on publicity and keeping a watchful and knowing eye on sales. Benefits include cosmetics and perfume at cost, 4½ L.V.s. per day, 4 weeks holiday, free BUPA and short hours—9.30-4.30. If you have secretarial skills please call Denise Turner on 734 0911.
DRAKE PERSONNEL CONSULTANTS 225 Regent Street, W.1

ENTER THE WORLD OF EDITORS, M.P.s & PUBLISHERS
Working on legal and parliamentary aspects of Fleet Street association. First rate shorthand, professional mature outlook, and ability to work alone essential. A knowledge of House of Commons procedures helpful. £5,900 + worthwhile extras
PHONE MARY OVERTON FEMALE EXECUTIVES
01-493 2155/0806
(Open to men and women)

THE MOST INTERESTING SIDE OF THE LAW
A brilliant, dashing young boss—with a great sense of humour—can't be dull. You'll attend Court Hearings on divorce and personal injury cases and eventually learn how to run the show in his absence. It's a fabulous office where everyone is on first name terms, the salary is £3,500 plus Christmas Bonus—so if you have secretarial skills call Diana Duggan today on 628 8691 and she will tell you more.
DRAKE PERSONNEL CONSULTANTS, 80 Bishopsgate, EC2.

P.A. ORGANISER c £3,500
A renovated period house—all new inside—is the setting. It's a small very active Trade Association—and you and your globetrotting boss. Which means you'll be on your own, running everything most of the time. In addition you'll organise Social Functions—one of them being an annual lunch for 1,000 at the Dorchester. If you enjoy your own company, have secretarial and admin skills and initiative, please call Kate Gilbert on 222 0671.
DRAKE PERSONNEL CONSULTANTS 25 Victoria Street, SW1.

SECRETARY
£3,600 worth, or more at select firm of management consultants at sumptuous Mayfair offices. Please hear more on 493 2905.
DON'S JUST SPEAK LISTEN

PARTNER'S SECRETARY
required by well known firm of Chartered Surveyors in Fleet St. with practice UK and overseas. Friendly atmosphere, pleasant working conditions.
Season ticket loans.
Minimum salary £3,500
Telephone Mrs Redolph 01-583 7441

ORGANISE SOCIAL EVENTS
Help with banqueting arrangements, organise menus and deal with the many famous members of this W.1 Sporting Club. Your sec skills and organising ability are all you need.
Call Sandra Gibbons 221 5072
DRAKE PERSONNEL CONSULTANTS

SECRETARY SHORTHAND TYPIST
for Partner in Mayfair Property Consultants. Pleasant offices. Good speeds. Early 20's.
Salary £5,000 p.a. + bonus. 491 2959. Ref. VLP.

SECRETARY/AUDIO TYPIST to assist Partner in the Building Surveyors Division of one of London's largest firms of Chartered Surveyors, situated in a quiet Kensington Mews close to the High Street and Underground Station. For further information please telephone Mrs. Warren on 01-937 7244. Ext. 164.

EXPERIENCED PA/SEC for small Solicitor's firm, Berkeley Sq., W.1. starting salary £3,500+. Shonel Employment Agency. 01-493 9906 or 493 3620.

ORTHOPAEDIC SURGEON requires secretary, Harley St. Experience essential. Box 0466 K, The Times.

SECRETARY/RECEPTIONIST required for three doctors in Kensington. Applicants 21-50 years. Salary £60 p.w. Please write giving details of experience and references to Mrs Cones, 64 Redcliffe Gardens, London, S.W.10.

SECRETARIAL

UNIVERSITY COLLEGE HOSPITAL MEDICAL SCHOOL
Department of Medicine
Personal/Departmental Secretary
Required by the Professor of Human Metabolism. Work in the busy academic department of Human Metabolism involves primarily assisting the Professor, preparing manuscripts for publication and general departmental administration. Excellent typing is required: a knowledge of shorthand and medical/scientific terminology is useful but not essential.
4 weeks' holiday plus the statutory holidays when the school is closed. 5-day week, compulsory superannuation scheme and subsidized lunches. Salary on the University of London Scale, £2,301 by increments to £2,856 all plus £450 London Allowance and two supplements—one of £312 and the other amounting to 5% of the basic salary. Applications giving full personal and professional details and the names of two referees should be sent to the Secretary, University College Hospital Medical School, University Street, London WC1E 6JJ within two weeks of the appearance of this advertisement.

SEC/PA
Advertising £3,500
Working for two Account Directors of this major Ad. Agency, means you have to have really good speeds and spelling, and you will have potential. It's interesting work and there's lots of it. If you're over 22 and enjoy sec. work, which is fun:
Phone Maggie Bowen now
71, New Bond Street, London W.1
01-493 6456
adpower randstad
Staff Consultants

SECRETARY
to Chairman, long established literary agents, W.C.1. Interesting and responsible work for authors in field of Publishing, Films and Television. Good salary. IBM self correcting Golfball. Start week before Easter.
Telephone Mrs Barber, 01-405 1057

P.A./SECRETARY to the M.D. £3,600 plus generous bonus
For a job that has everything this one is hard to beat. A dynamic, charming boss, responsibility for all personnel, client involvement—and not just the polite chat, but talking to them in depth about their needs and making your own recommendations. It's a fabulous opportunity for an ambitious go-ahead person looking for rewards, promotion—and a great social life too! Call Carol Lee on 734 0911.
DRAKE PERSONNEL CONSULTANTS 225 Regent Street, W.1

SECRETARIAL SUPERVISOR TO £4,500
You are in charge of a team of 20 super girls in beautiful, plush offices. Electric typewriters, highly confidential documents and efficient administration all for Senior Divisional Executives of a key nationalised service industry. Your varied responsibilities include care of staffing levels and temp covering for absences. Two salary increases per year, BUPA, discount, season ticket loan, world class restaurant and club. Call Maddie Mabry 409 0654.
DRAKE PERSONNEL CONSULTANTS, 121 Kingsway, W.C.2.

P.A., "All-rounder" £4,000 negotiable
This charming, very busy man is Company Secretary for a large group and is frequently out of London. As his P.A./Secretary you'll be dealing with a lot of confidential material, looking after a large petty cash fund and you will also be involved on payroll admin. It's a challenging and demanding role for someone who can handle a lot more than "just secretarial". For more information please call Virginia Augusta on 628 2601.
DRAKE PERSONNEL CONSULTANTS, 80 Bishopsgate, E.C.2.

GET SMART
This exclusive West End Store has three lively young Managers who need you—a smart, unflappable PA/Typist with a little shorthand. Move about the Store, meet Senior Foreign Reps—deal with all sorts of queries and be a key member of the team. 25+, Discount, Season ticket loan, LV's and 4 wks. holiday plus £5,000+.
Call Julie Fryer, 222 0671.
DRAKE PERSONNEL CONSULTANTS, 25 Victoria Street, S.W.1.

Part-time Vacancies

A TEMP'S BEST FRIEND
JOYCE GUINESS BUREAU with the best top temp assignments, rates to match and a genuine concern to keep you happy and confident. Your cheque in the current week. A warm welcome awaits you now.
JOYCE GUINESS BUREAU
21 BROMPTON ARCADE, BROMPTON ROAD, KNIGHTSBRIDGE, S.W.3
(Brompton Arcade is a few steps from Knightsbridge Tube Station, Sloane St. exit)
589 8807/9010
THE Recruitment Consultants

PART-TIME TYPIST required to assist in editorial office of Index to foreign legal periodicals. Accuracy essential. Mainly typing but assistance will be required with proof reading, etc. 20-30 hours per week, by arrangement. Apply: Administrative Editor, Index to Foreign Legal Periodicals, 17 Russell Square, W.C.1. 637 1731.

DULWICH writers need part-time but highly experienced secretary, hours flexible and some work could be from own home. Fluent French or German an asset.—670 0212.

PART-TIME AUDIO TYPIST to work 25 hrs. each week, for Accountant in London, W.1. Hours by arrangement.—Phone Personnel Officer, 580 2646.

PART-TIME SECRETARY required. Hours by arrangement. IBM golfball. Central Kensington. High rate of pay for right person. 937 6734/4885.

Stepping Stones

ENTERTAINMENT AND LEISURE
Prestige modern offices near Bond Street and the chance to learn all about this exciting business. You'll be involved with other friendly, young people doing admin., telephone liaison with entertainment centres and making travel arrangements. They will train on auto-typewriting. There are 30p L.V.s, generous staff discount, loan and season ticket facilities. If you have basic secretarial skills call Val Davies 734 7186.
DRAKE PERSONNEL CONSULTANTS 225 Regent Street, W.1

TRAINEE ALL ROUNDER to £3,000
Fabulous opportunity to be trained by a prestige company on basic accounts, all office procedures, how to deal with the occasional irate client—and then to graduate to whatever side of the business appeals to you the most. You'll love the offices and people so if you can type and are bright, call Julia Stratton on 638 3691.
DRAKE PERSONNEL CONSULTANTS, 80 Bishopsgate, E.C.2

CHELSEA COLLEGE
University of London
An experienced full-time SECRETARY is required to join a friendly research team studying the role and education of midwives. Good typing and shorthand essential.
The appointment will be for three years in the first instance and the salary will be within the range £2,754-£3,510 per annum inclusive of London Allowance and Supplements (Grade 2).
Please apply to Sarah Robinson or Caroline Cox, Nursing Education Research Unit, Chelsea College, 17a Onslow Gardens, London, SW7 3AL. Tel. 581 3589 or 589 4438 ext. 9.

CLEAR HEADED CAREER MINDED?
Top manufacturing organisation need a Secretary with ability and ambition. To work for five directors (not not all at once). Super job with prospects for male or female. Starting salary to £3,000 plus big bonus. 4 weeks holiday. Early finish Fridays.
BROOK STREET BUREAU 580 0071 Employment Service

SECRETARY FOR M.D. Property Company S.W.1. Private company with historic properties in conservation area. Must be self reliant and enjoy dealing with people. Bookkeeping experience useful. Age 25-45. Salary £2,750. 4 weeks holiday. Tel. 235 1961.

ARTS COUNCIL OF GREAT BRITAIN
SECRETARY/ LITERATURE
A Secretary with at least one year's office experience is required for the Literature Officer who is responsible for administering the Council's schemes for promoting the literary arts: a good general education; shorthand speeds 90 to 100 and typing 50+ are essential and audio experience would be useful; salary £3,958 (under review) with possible allowances up to £300 for shorthand and typing proficiences.
Write with full details to: The Establishment Officer, 105 Piccadilly, W1V 0AU, to arrive A.S.A.P.

SECRETARY/P.A. PLUS to £3,500
You will go on a First Aid Course and act as the company's First Aid Officer in addition to providing administrative and secretarial back up to a delightful young boss—he'll even make your coffee if you're busy! It's a large very well-known group with lovely W.1 offices—and you'll have your own: generous discounts on the company's products and an excellent, free 3 course meal every day. If you have secretarial skills please call Kate Mahoney on 734 0911.
DRAKE PERSONNEL CONSULTANTS 225 Regent Street, W.1

Crème de la Crème
-Managerial-Administrative-Secretarial-Personal Assistants-

If you like Legal Work you don't have to work in the City.
Secretary P.A. up to £4,000
Not all solicitors are fuddy-duddys buried in the city. A senior partner in a solicitors near to Bond Street/Oxford Circus tube is looking for a lively, out going Sec/PA, ideally aged 25-27 ish to help him on commercial and company law side. He needs someone to make travel arrangements as he is away several weeks of the year. Be able to work independently and have a responsible attitude with a sense of fun.
Good legal experience in any field would be sufficient. Speeds 110/60, electric typewriter, hours 9.30-5.30. L.V's.
Contact in the first instance Maureen Cole, Nu-Type Staff Bureau, 70-71 New Bond Street, W.1. 493 6757.

SECRETARY
£3,500
An international publishing house has a vacancy for a secretary with good basic skills and a developed sense of responsibility. The assignment will be to work for two advertisement sales executives, who frequently travel overseas and absolutely rely on a good secretary to maintain the continuity of their work during these absences. The willingness and ability to become totally involved in a small team will be highly regarded and suitably rewarded.
Advertising agency or media experience will probably be an advantage but is not essential. The company is soon to move to new prestige offices in the E.C.4. area.
Please write with C.V. to Miss Erna Roth
DOW JONES INTERNATIONAL MARKETING SERVICES (UK) LTD.
New Printing House Square, Gray's Inn Road, London, W.C.1.

P.A./SECRETARY
TO MANAGING DIRECTOR OF EXPANDING LONDON ADVERTISING AGENCY
c. £4,500 Age: 35-45
The Managing Director of a rapidly expanding Advertising Agency is looking for a PA/Secretary who has the ability and experience to involve themselves in every aspect of the Agency's business. Whilst shorthand and typing is involved, the PA side of the job is even more important. You will be responsible for the smooth running of the Agency, looking after the office in his absence, dealing with day-to-day administration and assisting at client meetings and social functions. This is an opportunity to join a professional team in a growing Agency with an impressive list of clients. For details please contact:
ROSEMARY PENNY. Tel: 01-278 6591

INTERNATIONAL CORPORATE BANK
USE YOUR LANGUAGES!
Two bright investment Advisors who are part of a relaxed and friendly team are looking for a Secretary with "A" level standard French or German. Good typing and a little shorthand. Age from 20-30. The offices are modern, comfortable and situated in Mayfair. Salary £3,800. Excellent benefits include annual profit-share bonus, low interest mortgage scheme, interest-free season ticket loan and 60p LVs daily.
Personnel Consultants 628 4835 Crone Corkill

Crème de la Crème appears every day and featured on Wednesdays and Thursdays

BANKING PR
£4,000
This is an opportunity for a young secretary to join the two man team responsible for the European public relations of one of the world's largest international banks. Excellent skills, presentation, and a good telephone manner are essential entry qualifications, plus diplomacy for dealing with press enquiries. A low cost mortgage and other generous banking benefits complete this attractive package.
Angela Mortimer Ltd.
Recruitment Consultant
166 Piccadilly, W.1.
Tel. 499 5379

SECRETARIAL APPOINTMENTS
ALSO ON PAGES 26 AND 27

La Crème De La Crème

–Managerial–Administrative–Secretarial–Personal Assistants–

THE FIDELITY BANK

We are looking for an

Executive Secretary

in the business development field of our London branch. Usual secretarial skills to a high standard using both shorthand and audio. Excellent salary structure and fringe benefits commensurate with the banking industry.

Telephone Miss Radcliffe on 283 8241

Administrative Assistant

around £4,000 per annum

required for this successful expanding company with excellent modern offices and showrooms in the West End of London. He/she will organise and co-ordinate the work of the sales division. liaise with our factories and generally act as the focal point for the sales team. This is an important, demanding role for somebody with sound secretarial skills and experience, a commercial attitude to work, and an ability to deal with clients effectively both in person and on the telephone. Above all the willingness to take the initiative and work as part of a successful team.

The boss is badly in need of someone to organise him.

For more details call Brian Key on 388 7331 or write to him at Herman Miller, 149 Tottenham Court Road, London W1.

herman miller

FASHION CONSULTANT

A unique opportunity for young professionals to join our Womenswear and Menswear teams as a Junior Consultant.

We forecast colour, fabric and styles for the future seasons to our world-wide clients.

The job involves European research and personal consultancy, especially in North America, Australia South Africa and the Far East and entails overseas travel totalling around 3 months per year.

The ideal candidates probably with retail experience, will have a proven eye for quick moving fashion and the ability to interpret and communicate this understanding.

We offer excellent working conditions and employee benefits, plus the prospects of a stimulating and rewarding career. Starting salary around £4,000.

Send detailed resume to Alice Sharland
Nigel French Enterprises Ltd.
167 Oxford Street
London W1R 1TA

BILINGUAL ENGLISH/GERMAN ADMINISTRATOR/TRANSLATOR/P.A.

FREIBURG

SOUTHERN GERMANY

£7,500 + P.A.

We are urgently seeking a self-reliant person with an excell educational background (of either English or German mot tongue) to work in a specialised Clinic for treating cardiovasc disease

He/she will assist medical scientists involved in research be responsible only to the Clinic's Medical Director with wh he/she will liaise regarding the activities of the scient department. He/she will be capable of translating medical medical science reports into and from German and English therefore a good technical translation background (ideally not necessarily in medical/scientific fields) is required.

In addition to having good organisational ability the succes applicant will be an excellent typist in both English and Germ

The Clinic is located in a beautiful region 15 miles fr Freiburg and close to the Swiss and French borders. offer great scope for recreational activities. Accommodation will arranged.

All applications to :—

C.L.C. Language Services Ltd., Buckingham Hou Buckingham St., London, W.C.2 and telepho enquiries to 01-839 3365.

TOP FLIGHT GERMAN BILINGUAL SECRETARY

If you have German as your mother tongue, have worked in a large organisation at Director level, in Germany and England, and are looking for a challenging and demanding job with good rewards, we as a major international company could offer you this opportunity.
For further details contact:
Mrs McClure, Personnel Manager, AEG—TELEFUNKEN (UK) LTD., Bath Rd, Slough, Berks SL1 4AW. Tel. Slough 872 350.

£4,500 + BONUS

Secretary/PA with fluent Italian for Chairman of EC3 insurance company. English shorthand only. Age 25-45. Mortgage facilities.

£4,300

Secretary shorthand typist for a Main Board Director of EC3 insurance brokers. Age 23-30. Excellent fringe benefits.

£4,300

Secretary shorthand typist (25-35) for Managing Director of W1 textile producers. Small office, varied duties.

£4,000

Audio secretary for Deputy Managing Director of EC1 computer bureaux. Full secretarial duties. Age immaterial.

£4,000

Secretary shorthand typist for Main Board Director and two Associate Directors of EC2 Bank. Varied duties. Age 25-30.

SECRETARIES PLUS
170 Bishopsgate, E.C.2.
283 9953
The Secretarial Consultants

PUBLISHING

We are looking for a truly dynamic and highly-qualified secretary, who must have a sense of humour, with a minimum of 120/60 wpm, plus audio, with previous experience at Director level, able to work on own initiative, plus cope with busy directors of this large, very successful West End publishing company.

Salary c £3,750, lots of perks; very nice people.—For more details ring :—

SANDIE ROCHFORT 734 6710

SECRETARY/ PERSONAL ASSISTANT

to General Manager
c. £4,600

Eastern European Operations are looking for a Senior Secretary/P.A to ensure the smooth running of the General Manager's office, providing good secretarial (incl. shorthand) and administrative support, keeping him fully informed on all important matters, particularly during his frequent absences abroad. Also to run the dining room when he entertain VIP's from Britain and Eastern Europe and to liaise with the various external bodies on which the General Manager serves.

We offer 4 weeks' holiday rising to 5 LVs, excellent pension scheme and charming work environment close to Queensway shops.

Ring Vivienne Lawrence, 229 3477.
Westbourne House, Westbourne Grove, London, W.2.

RANK XEROX

SOMETHING DIFFERENT

P.A./SEC. for M.D. of City based Co. Arrange entertainment, run small office. Driver. Some French. £4,000.

SOCIAL SECRETARY (30-50). Based private W.1, t Must be tactful and highly organized. £4,000.

SECRETARY (25-35). For prestige Green Park job pressure. Arrange luncheons. £4,000.

ADMIN. SEC. (27-40). To set up and run new offic for established Green Park Co. 5 weeks hols. £4,000

P.A./SEC. For charming board director of S.V advertising agency. Driver. £4,000.

JAYGAR
JAYGAR CAREERS
Recruitment Consultants
730 5148

DIRECTORS' SECRETARIES

require Secretary/PAs for

£4,500

The Chairman of a Shipping Company, with offices throughout the world. He needs a personal confidante, to assist with his many directorships and farming interests.

£4,500

The Marketing Director of an American Communications Company. Good French, the ability to organise conferences and freedom to travel are essentials.

£4,800

The Chairman of a City Broking House. Languages an asset. Involvement and job satisfaction guaranteed.

Directors' Secretaries 01-629 9323

Unusual Jobs with German

STRASBOURG: GERMAN-speaking Secretary to join friendly International Team involved in worldwide ecumenical work (both shorthands preferred). Accuracy, good experience and an interest in what they are trying to achieve are desirable. Beaulieu location.
HANOVER: Charming professor involved in medical research requires extremely able Personal Assistant with fluent GERMAN. A wealth of very responsible work (e.g. proof-reading, editing, typing, correspondence, etc.) requiring initiative and ability to work independently. To start by April.

MULTILINGUAL SERVICES
Recruitment Consultants
22 Charing Cross Rd., W.C.2.
836 3794/5

BAKER STREET, W.1.

ADMINISTRATIVE POST WITH CLIENT CONTACT

Old established company representing leading overseas manufacturers of garments and textiles invite applications from persons over 25 years to join small organisation. Must be used to working on own initiative. Shorthand/speedwriting and typing skills essential. Excellent salary and LV's. Own office. Hours 9-5.30 p.m.

Applicants (not agencies) please telephone:
Managing Director: 935 8256
with a view to arranging interview for Monday 30th/Tuesday 31st January, 1978.

BI-LINGUAL SECRETARY

Vous Parlez Francais ! Pouvez-Vous L'Ecrire ?

We have an opening for a Bi-Lingual Secretary at our headquarters in Park Road, working for our French Director of Planning. For translation purposes, we would like you to be proficient in both English and French, in addition to having those all important secretarial skills. Salary will be c. £3,900. Excellent fringe benefits include a subsidised staff restaurant, 4 weeks annual holiday and car purchase scheme at preferential rates.

Please contact Kathy Skinner, RENAULT LIMITED, Western Avenue, W.3., on 01-992 3481.

P.A./SECRETARY

to the
Regional Sales Manager (Europe)

A Canadian company active in Europe and the Mid East requires the services of an intelligent, motivated and capable person to assist the Regional Sales Manager in our Richmond office.

Essential requirements include typing and telex possession of a valid driver's licence and passport. Sal negotiable to £4,000.

Please reply in writing with full resume to :
The Regional Sales Manager ATCO INTERNATIONAL (UK) LTD. Marcar House, Parkshot, Richmond, Surrey.

22 AT £4,000+

We have 22 current Secretary/PA vacancies at £4,000 or more in a wide range of activities—Oil, Cosmetics, PR, Consultancy, Broking, Computers, Engineering, Finance, Law, International Commerce: locations City to West London.

Our aim is not only to match the right people, but also to avoid the irritation and time wasting of abortive introductions. We achieve this through the disclosure of completely impartial (warts an' all), comprehensive and anonymous reports on employers and secretaries, before nomination. Call Premium Secretaries (Employment Agency) on 486 2697 or 486 7877, any weekday before 6.45 p.m., and we will post, first class, overnight, our introductory note and a critical analysis of each of our vacancies still open.

Secretary/Administrator

Charismatic leader of effective charity engaged in practical help for the disadvantaged is looking for a top secretary, ready to administer the Trust. Terrible working conditions. Very difficult Director, wonderfully rewarding work. Salary and conditions adequate. This is a demanding task for a person with drive, organisational talent and ineradical self confidence.

Please write with C.V. to:
Roger Watkins, P.O. Box 94 London. W.C.2.

MAPPIN & WEBB LTD.

PERSONAL SECRETARY/P.A.

The Deputy Managing Director of this luxury retailing group looking for a first-class personal secretary/PA. This is a t post offering a wide variety of duties and responsibilities. mid-20s. Excellent salary by negotiation.

Free lunch, staff pension fund and other fringe benefits.

Ring : D. Mowberry, 01-734 5842

CENTACOM

SECRETARY TO EXECUTIVE IN SENIOR PERSONNEL MANAGEMENT

Our client requires a Secretary wishing to become involved in the Personnel field at senior level. Excellent secretarial qualifications plus an ability to deal with people at all levels are essential.
Salary: £4,200 negotiable.

For details call:
CENTACOM STAFF CONSULTANTS

734 2664	Regent St.
937 6525	Kensington
836 2875	Strand

ARE YOU YOUNG AND DYNAMIC?

£4,000 + p.a.

A Senior Director, whose office is near Fenchurch St., requires an efficient and pleasant executive Secretary/PA to run his office. Essential to have a pleasant personality, as there will be a lot of client contact along with good organizing ability. A challenging and rewarding post for the right person.

CITY GIRLS EMPLOYMENT
(Recruitment Consultants)
63 Fenchurch St.
(opp. station), London, EC3.
01-488 4468

PUBLIC RELATIONS

£4,000

Do you have a couple of years secretarial experience ? Are you now keen to branch out into organising press conferences, client liaison, and generally working on your own projects in a friendly, flexible, environment ? If so contact me Jill Riches on

01-437 5811

Or come to our

SECRETARIAL OPEN EVENING on THURSDAY, FEBRUARY 2nd, 4.30-8 p.m., in the Josephine Suite, at the CAFE ROYAL, Regent Street.

Graduate Girls Graduate Men
54-62 Regent St., London, W.1

GA

Personal Assistant

Film Company in W.C.1
£3,800 p.a.

A highly experienced Secretary/P.A. is required by two young directors of a busy company, to work as part of a very small team carrying out both general administrative and secretarial work. The job is frequently under pressure and requires independence, initiative and tact. Additional skills : S/H 100 wpm, Typing 50 wpm, audio typing. Graduate preferred.

Write initially to : Carol McCallum, 120 Brook Drive, London S.E.11, to arrive by Friday, February 3rd.

TRILINGAL P.A.

To £4,000 p.a.

Fluent Italian plus either Spanish or French ; Assisting the European Director of a vast multi-national organisation will provide loads of opportunity, not only to use your linguistic talents but also to demonstrate that organizational flair. You'll be engaged in research into potential franchisees frequently running the busy W.1 office when your boss is away. Benefits include BUPA, LVs, company pension and bonus in return for good secretarial skills. Please call Maggie Virgil on 734 0911, DRAKE PERSONNEL EXECUTIVE SECRETARIES (CONSULTANTS), 225 Regent Street, W.1.

JUNIOR SEC. P.R.

£ £3,600 + BONUS

Bright Secretary preferably to 23 to assist the Promo Executive and his lively team of a leading tobacco pany. As well as good skills, applicants must have outgoing personality and excellent telephone manner this very varied and interes position.

Phone Sheila at S INTROBUCTIONS, 486 6957.

SECRETARY/P.A.

TO £5,000
PARK LANE

An expanding family business is looking for a top-level Secretary/PA to work for one of the directors. As well as excellent secretarial skills, a knowledge of bookkeeping, a good speaking voice and personality and, above all, self-motivation are essential. The responsibilities of the position will increase as the business expands and the job offers a very real opportunity for involvement in the running of the company. 3 weeks holiday and all the usual benefits.
Telephone: 01-629 8813 or 248 0551

Improve your career with International Company

Ideal stepping stone for young secretary wishing to progress up the ladder, to work at director level on interesting new business projects in City finance. Kindred spirits around for someone vivacious, with public school education. Salary £3,300 +, AAE.

Tel Mrs Byzantine
01-222 5091.
NORMA SKEMP
PERSONNEL SERVICES LTD.,
14 Broadway, London, SW1.

Advertising P.A.

(male or female)

Board Director + 1 other of this S.W.1 Ad Agency need an attractive, vivacious and well-bred secretary to organise their lives and help with their clients. Good skills needed and agency experience helpful. They are great guys to work for.

£3,700 + perks

Call Pippa at
ADventure
(AGY)
499 8892

SECRETARIAL APPOINTMENTS

ALSO ON PAGE 25

BETTER HALF UP TO £4,500

Delightful, vague, Senior Partner of this City firm is looking for someone to work alongside him and learn to understand his job—he says there is so much he could delegate, if only he had the right, bright, young, Secretary/P.A. who would not only see that he gets to meetings on the right day, but use their initiative in dealing with problems as they arise in his absence.

Please ring
Bridget O'Brien Twohig

SENIOR SECRETARIES
Recruitment Consultants
3 6 Trump Street EC2V 8DA
01-606 1611

Top Level—Yet Informal

to £3,800

You can even wear your jeans at times, as P.A. Secretary, assisting a delightful man with a wry sense of humour who is also a Director. Learn the business and take over a lot of the admin. and organisation—the more you get into it the more you'll get out. Sumptious offices near Green Park, LVs, pension scheme and a Christmas Bonus. For more information please call Pete Alexandrov on 734 0911, DRAKE PERSONNEL CONSULTANTS, 225 Regent Street, W.1.

MANAGING DIRECTOR

of a small but very busy
Tour Operating Company
needs a personal assistant, with the ability to make decisions. Age group 25-30 plus. Good typing essential. Knowledge of French/Italian helpful.

Salary £4,000

4 wks. hols. and holiday perks.

Telephone today and ask for
Miss Liz Radley-Smith
01-351 2196

OXFORD CIRCUS TYPIST/RECEPTIONIST

Young, fast expanding consulting company requires typist/receptionist. Initially duties will include switchboard, but there is every likelihood that the right person would progress. Basic requirements are accurate and fast typing and the ability to think and communicate with people. Salary £3,000-£3,500 dependent on age and experience.

TELEPHONE: IAN FERGUSON ON 636 4805

SALARY TO £4,000 CONFERENCE ORGANISING . . .

. . . is a key function and you'll set them up and attend them as part of your senior level P.A./Secretarial role in a large Professional Association. Dealing with membership—is another priority and you'll be liaising with Government officials and the CBI eventually being able to stand in for your boss who is in charge of all administration. Benefits include 4 weeks' holiday, subsidised restaurant, L.V.s, pension scheme and a 9.30 start. Please call Diana Warren on 734 0911, DRAKE PERSONNEL EXECUTIVE SECRETARIES (CONSULTANTS), 225 Regent Street, W.1.

ROYAL COLLEGE OF SURGEONS

SENIOR SECRETARY

Responsible to the Assistant Secretary of the College for wide range of secretarial and organizational duties. Good typing speed essential : audio experience desirable. Salary not less than £3,600 p.a. Application form from the Personnel Officer, Royal College of Surgeons of England, 35-43 Lincoln's Inn Fields, London, WC2A 3PN. Telephone 01-405 3474

DESIGN

INTERNATIONAL GROUP KNIGHTSBRIDGE
Has Two Vacancies:

1. SECRETARY P.A.
for Director. Shorthand essential.

2. RECEPTIONIST TYPIST
To work automatic PABX 4 x 18.

To work with friendly young team on a variety of projects. Salaries negotiable.

Please telephone Sarah on 584 4513

£4,500 in S.W.1

This International Company of Management Consultants, near Hyde Park, needs a P.A./Secretary for one of their Directors. Working at this senior level you will have energy, enthusiasm and first class skills (100/60) with the ability to liaise with clients. If you are aged 28/38 and would like involvement in a dynamic environment, telephone:

SENIOR SECRETARIES
Recruitment Consultants
173 New Bond Street W1Y 9PB
01-499 0092 : 01-493 5907

"A RARE COMMODITY C. £6,500"

Marketing Co. W.1 requires a Manager/ess who wishes to pursue a career. Must be experienced at Board level, have good admin. ability, take books to trial balance and possess a persuasive personality.

"GO BANKING C. £4,200"

Manager of International bank E.C.3. needs a Sec./P.A. 23+ who will organize him. Your admin. ability is as important as your sec. skills, German useful. Good perks.

"NEWS FLASH"

Our professional team of Contented Temps earn up to £100 a week. Discontented Temps join us now:—

PHONE CHRISTINE WATSON
NEW HORIZONS
584 4223

£3,800 neg.

Experienced Bi-lingual P.A. Sec. for International Co., W.1. English/French. Smart and pleasant personality, immediate promotional prospects.

Shenel Employment Agency

19 Candell St., London W1R 9TD. 01-499 9900/493 2620.

PERSONNEL OFFICER

£4,500-£6,000

A P.O. with responsibility for 350 employees from shop floor to office supervisory and junior professional level is needed for this prestigious W.1. based International Retail Company. Reporting to the Group Personnel Officer the successful candidate will join the existing professional team of two, and be involved in all aspects of recruitment, induction and legislation for the U.K.

IPM plus 3 years' practical experience are the ideal qualifications for this job. Applications by curriculum vitae.

Angela Mortimer Ltd.
Recruitment Consultant
186 Piccadilly, W.1.
Tel. 499 5373

MANAGE ON YOUR OWN

The small London office of a large American textile company needs a competent PA/Secretary to their M.D. You need good secretarial qualifications and some simple bookkeeping experience to deal with the wide variety of work. This is a chance to learn about fabrics, meet American visitors and handle the office administration without supervision. Located in modern offices near Oxford Circus. Salary c £4,000.

437 1126
Crone Corkill
Personnel Consultants

STEP UP THE LADDER

£4,000-£5,000

Excellent opportunity for secretary who seeks more responsibility to work as personal assistant for partner of NW3 consultant.

Marlene Lerner Personnel
10 Wigmore Street, W1.
637 3622.

SECRETARY TO CHAIRMAN to £4,000 W.1

Competent typist, to run Chairman's Office, with help of two junior secs. 3/3 years' experience and cheerful disposition.

Please telephone MARTON ASSOCIATES 01-283 3237 X 2

"HIGH-FLYING" P.A./SECRETARY

c. £4,500

A confident, ambitious Secretary is required for the Chairman/M.D. This business in investment and international trading ranges throughout Australia, Canada, New Zealand and U.S.A. Personal client contact and total involvement guaranteed.

For appointment telephone Dulcie Simpson, 734 2664.

Consultants.

CENTACOM

MANAGING DIRECTOR

of London Advertising Agency needs a secretary to assist him in all aspects of agency life 23+. Advertising experience not essential. Salary £3,750 + clothes allowance.

"THAT AGENCY"
185 Kensington High St., W8
01-937 4336
Open till 7 on Thursday

Alfa Romeo

Alfa Romeo is one of Italy's most famous companies, manufacturing a range of prestigious motor cars. Alfa Romeo (GB) import and market Alfa Romeo cars in the UK. We need two bi-lingual secretaries to work as part of a young and enthusiastic team at our headquarters at Staples Corner. One will work for the secretariat of the Managing Director and must speak Italian fluently; the other will work for the Sales Manager. Salaries for both secretaries will be negotiable around £3,750.
Apply in writing to

R. Anselmo, Alfa Romeo (GB) Ltd., Edgware Road, London NW2 6LX.

MAYFAIR

Small Property Development team require
Audio Secretary for Finance Director

The person sought must be minimum 25 years c intelligent and with substantial secretarial experience knowledge of office routine. Salary £3,500 upwa depending on experience.
If you are looking for a position with a small compa which has lots of potential please telephone :

JOAN SKINNER
R. S. MANAGEMENT LTD.
33 South Audley Street, W.1
01-492 0261

SECRETARY

required by a leading firm of young professional City Surveyors and Estate Agents. Good shorthand and typing and a sense of humour essential. Lots of client contact and other varied duties.

Salary £3,800

Phone Sara Bromfield
BAKER HARRIS SAUNDERS
24-26 Monument St., E.C.3.
01-623 6695

IN AT THE TOP

Ambitious presentable assistant secretary 19-22 needed for a brilliant and important City Banker, whose position makes this an exceptionally interesting job opportunity. Negotiable around £3,500 and many other perks.

MONICA GROVE RECRUITMENT CONSULTANTS. 839 6342.

VICTORIA

c. £4,000

Join a leading firm of ... sultants as Secretary/P.A ... a Group Manager. G... skills essential to proc... beautiful work but just ... important to a helpful ... and a sense of humour ... of telephone work. Age ra... 21-30.

437 1126

Crone Cork

Personnel Consultants

PERSONNEL CAREER

W.C.2 c. £3,600

Famous U.K. Group of ... ambitious sec. to ... post future in Personnel ... starting with recruiting ... duties and P.A. work ... the Staff Manager. ... Education ... essential. Excellent ... ence a help

CAREER CARE
(Employment Agency)
01-222 0431
53 Victoria Street, S.W.

CITY WINE MERCHAN...

requires part time P... flexi-hours, 4/5 hrs a d...

Good money

Reply to The Advertiser 102 Newgate Street, St Paul's, London EC1A 7...

هكذا من الأصل

La De La Creme De La Creme

–Managerial–Administrative–Secretarial–Personal Assistants–

CREME DE LA CREME

Our client is an International Group whose interests are worldwide and include shipping and oil. The Group has opened new offices in the Park Lane area of London, which is to be an important centre of its operations, and currently wishes to recruit personnel in the following areas:

PERSONAL SECRETARY to £4,500

To work for the Director as P.A./Sec., so a sound secretarial background is necessary and a 2nd or 3rd European language is desirable.

TELEX OPERATOR to £3,500

To operate all the telex machines on a worldwide basis, so experience is essential. Will also train for facsimile transceiver.

MINI-COMPUTER OPERATOR to £3,500

To operate the office machinery and develop its usage to the full potential of the system. Experience with processing machines or computers is advantageous but full training given.

BI-LINGUAL RECEPTIONIST to £3,500

Welcoming all visitors and managing the small switchboard. Most of the Co.'s business will be in English, but the ability to speak another European language is advantageous.

The salaries quoted are intended as a guideline as the Company is willing to negotiate and will not allow salary to be a stumbling block for the right people. To find out more about these vacancies, phone Andrew Swift on 01 437 5811.

Graduate Appointments Limited

Regent House, 54-62 Regent Street, London W1A 4YJ.

Sell a successful service —new territory

A young international company based in S.W.1 requires an enthusiastic sales person to sell a highly marketable integrated shipping service in the Kent and Sussex/Surrey area. Servicing existing clients and developing new leads you will need self motivation, a high level of initiative and an interest in contributing to the success of the entire Company. Product training, company car, salary of £5,000 p.a. and secretarial support provided. Applicants aged 23-35 should contact

Mary Overton Female Executives
29 New Bond Street London W1Y 9HD
Telephone 01-493 2155/0806
Open to Men and Women.

BRENTFORD

SECRETARY/ ASSISTANT

c. £3,500

Young and lively company seek experienced shorthand secretary aged 20 to 30 for National Field Sales Manager responsible for the day-to-day activities of the entire UK sales force. Its a hectic and absorbing job, and besides good secretarial experience applicants must be prepared to undertake numerous other duties to assist this manager including the arrangements of and attendance at meetings/conferences. A car driver therefore is preferred. Please telephone :

Rosemarie Pitt on 568 4191

£5,400 + BONUS TOP SECRETARY IN GERMANY

Language is no problem with this expanding international group. You'll have fabulous offices in Frankfurt helping the Group Secretary with staff recruitment and varied office admin. They need you for two years and will pay ALL travelling expenses and help with accommodation and settling in. You should have good typing speeds and be experienced in office systems
Call Kathleen Wills, 405 0654.
DRAKE PERSONNEL CONSULTANTS
121, Kingsway, WC2.

Commercial Director's Secretary

CHARING CROSS

The commercial director at London office of important internationally known group seeks mature, capable, well organised and experienced Secretary, shorthand is not necessary as audio system available.

In addition to usual secretarial duties there is a small amount of figure work involved. You will have your own office and an IBM typewriter.

Please telephone:
930 6865
to arrange an interview.

EXECUTIVE PA/ SECRETARY

Bi-lingual English/German urgently required for German company's London office. Must be of good appearance and willing to travel.

Salary £4,000+ Negotiable
Please telephone for appointment
01-930 1948

DEPARTMENTAL SECRETARY

required, from middle of February 1978, for Department of Histopathology, as Personal Secretary to the Professor and to work closely with other academic staff and students. The post is a senior one and carries considerable responsibility.
Applicants should be competent shorthand-typists with experience of working on their own initiative.
Salary according to qualifications and experience, on scale rising to £3,535, including London Weighting, with supernannation and allowances up to £279 for special skills.
Applications, with curriculum vitae, should be sent to the Secretary, Guy's Hospital Medical School, London Bridge, SE1 9RT, quoting Ref. H.P.1.

SENIOR SECRETARY

c £4,000

For Directors of small team of International Shipbrokers Modern Mayfair offices. Informal hardworking atmosphere. Personality, self-motivation and ability to provide positive back-up are the key requirements plus basic bookkeeping, petty cash etc. Salary c. £4,000 additionally bonuses and fringe benefits are provided.

Please telephone Peter V. Aldiss at 01-491 3220

EXECUTIVE SECRETARY TO VICE-PRESIDENT

To £4,500 p.a.

He is a leading figure in business and a top executive of a large American organization. So you will meet important visitors and show them around the plush executive suite, arrange lunches and attend conferences and special functions with him from time to time in addition to your senior level PA/Secretarial functions. Top salary plus big company benefits. For more information please call Diana Warren on 734 0811, DRAKE PERSONNEL EXECUTIVE SECRETARIES (CONSULTANTS), 225 Regent Street, W.1.

EXECUTIVE "ALL ROUNDER"

To £4,000 p.a.

The more you can handle—the better in the small, rapidly expanding London branch of a large U.K. Company. Learn all about their interesting business —meeting clients and talking with them in depth. The position involves every aspect of running their smart Regent Street office. Great promotion prospects too. If you have senior secretarial experience please call Judy Knapp for more details, 734 0811, DRAKE PERSONNEL EXECUTIVE SECRETARIES (CONSULTANTS), 225 Regent Street, W.1.

SECRETARY

We require a German speaking Secretary for our Director, experienced in working with senior management and capable of dealing with people at the highest level.
We are a progressive subsidiary of a large international chemical company and can offer you an excellent salary, good working conditions plus the usual fringe benefits.

You may be tired of commuting to your present job and would prefer to work nearer home or perhaps are prepared to make you home near us. Whichever way, this certainly is an interesting position and you should write or telephone Sally Ling, Administration Manager at the address opposite to find out more about it.



BASF United Kingdom Limited

Lady Lane,
Hadleigh,
Ipswich IP7 6BQ.
Tel: Hadleigh 2531.

BASF

Secretary to General Manager

Victoria

The General Manager of a recently established subsidiary of Rockware, the leading UK glass container specialist, requires a first-class secretary to become fully involved in setting up a new export office in Victoria.

You will undertake a wide range of responsibilities, from book-keeping and export invoicing, to liaising with our European customers and suppliers, taking the initiative for running the office as the need arises.

This means that previous export experience would be useful, along with a working knowledge of at least one European language (preferably German). Aged at least 25 years, you should have good shorthand-typing speeds and be prepared to carry out audio-work and operate the telex.

We offer a salary of £3750-£4250, according to experience, along with the usual wide range of large company fringe benefits.

Please write with full career details or telephone for an application form to:— Mrs. L. Ramsay, Rockware Group Limited, Rockware Avenue, Greenford, Middlesex UB6 0AQ. Tel: 01-578 4353.

ROCKWARE

Secretary— Personnel

c. £3,500 p.a.

We are a leading pharmaceutical company and a member of the Glaxo Group. A vacancy has arisen within our Personnel Department for a full-time Secretary to the Personnel Manager and Senior Personnel Officer. Apart from the secretarial duties associated with a senior appointment, you will have to organise and maintain records and assist, on occasions, with some general office duties and act as Minute Secretary.

The job requires 2-3 years' experience of responsible secretarial work with a sound general education and the ability to work under pressure. A pleasant disposition and telephone manner are necessary, combined with an awareness of the confidential nature of the work. You will be working in a small friendly office.

The anticipated commencing remuneration includes Inner London Allowance and supplementary payments, in addition to which employees participate in a group profit sharing scheme. Other benefits include four weeks' holiday, pension and sick pay schemes; early finish Friday and subsidised dining facilities. The Company is conveniently situated within 2 minutes' walk of Bethnal Green Underground station.

For an application form please telephone or write to Norman Bryce, Senior Personnel Officer, Allen & Hanburys Ltd., London E2 6LA. Tel: 739 4343.

Allen & Hanburys Limited

PR Executive

Salary around £5,000 p.a.

A large international Management Consultancy needs an experienced PR Executive. Responsibilities will include organising and administrating VIP Conferences and Seminars, liaison with PR Agencies and internal PR.

If you are:

– personable and well educated (probably to 'A' level)

– experienced in Conference administration and PR work

– able to implement plans without constant supervision

– used to working closely with important clients

Then write with full details to Miss Pat Brown, PA Management Consultants Limited, Rotherham House, 15 Grosvenor Crescent, London SW1X 7EE. Tel: 01-235 7050.

PER Executive Secretaries — Top Jobs for Top People

Audio/P.A. W.C.2. £4,300

A senior partner in a thriving Accountancy/Management Consultancy Company needs a really bright PA, maybe a graduate. Shorthand, while useful, is not essential. This is a senior post and will provide interesting and confidential work plus scope to organise and plan personal systems. Excellent benefits, facilities and prospects.
Contact Mrs. Jo Armit 01-235 9984

Mayfair Neg. £3,900

A very capable PA/Secretary to work for the Legal Advisor, who is also a Director, of this International Company. The work, which is varied, entails contacts throughout the group and a pleasant, sociable personality would be a great asset. Own luxurious office. Use of executive dining room. Early review of salary.
Contact Miss Jane Barnsley 01-235 9984

Bond Street Area Circa £4,000

We require a Senior Secretary for the Director of an Estate Agency. Good secretarial skills and the ability to supervise junior staff and sort out problems will all be appreciated. The ideal candidate will make office life easier and also assist with personnel. Charity work. Own office.
Contact Miss Angela Moriarty 01-235 9984

Medical Field West London

A non-smoker required for Professor engaged in Medical Research and currently writing a book on his speciality. Shorthand and Audio required. Probable age 40-50.
Contact Mrs. Dawn Shaerf 01-235 9984

Piccadilly £3,500

A really attractive opportunity for a Secretary with reliable Shorthand/Typing who requires a non-stressful job in delightful surroundings with very nice people. Would suit married person or younger secretary who would appreciate the atmosphere. Own pleasant office.
Contact Miss Angela Moriarty 01-235 9984

Late night opening 6.45 pm every Thursday.
Telephone Mrs Dorothy Allison (Manager) on 01-235 9984 for an appointment at
4-5 Grosvenor Place, Hyde Park Corner, SW1
Applications are welcome from both men and women.

EXECUTIVE SECRETARY

We are part of a large Multi-National Group of Companies and we are seeking a Mature Secretary to fill a new position working for our Area Director.

Good shorthand and typing skills are essential, but more important is the ability to work as a Personal Assistant.

A competitive salary is offered commensurate with age and experience.

The Company provides excellent working conditions and fringe benefits at a level to be expected from a large and successful organisation.

We're close to British Rail and Central Tube Line station. Buses to the door are : 18A, 260, and 266. There are of course parking facilities.

Please contact by letter or telephone : Pauline Lincoln, Chesebrough Ponds Ltd., Victoria Road, N.W.10. Tel : 01-965 6575.

Personal Assistant

£3,800

Corporate Time Ltd.—the Citizen Watch Company—have an exciting vacancy for an experienced secretary/shorthand typist seeking additional responsibilities with job involvement. A mature tactful person around 30 with plenty of enthusiasm and drive would suit us. Do you fit our bill ? If so don't hesitate—telephone now

Mrs. Braschler 01-242 8899.

£5,000

DIRECTOR'S SECRETARY

This exceptionally interesting and varied position in Fleet Street calls for someone with at least 5 years senior secretarial experience, preferably in a large company. You should have shorthand/typing speeds of at least 110/50 w.p.m., have a pleasant personality and the ability to deal with people at all levels.

The successful applicant must be able to meet the demands and pressures of this senior position and to identify fully with the needs of the department.

Please send curriculum vitae to:

Mrs. Ilona Thorpe,
Box 0548 K, The Times
Telephone: 01-267 4455, ex 524

PERSONNEL SECRETARY

Around £3,500 pa

'DEFINITELY A SECRETARIAL JOB'

Our Personnel Manager is looking for an experienced Secretary with a bright, outgoing personality who wishes to become involved with personnel administration.
Of course, shorthand and typing skills are essential, but equally important is the willingness to work as part of a small, friendly team.
You will be expected to use your own initiative, should like dealing with people and have a sense of humour.
You'll have your own office, a golf-ball typewriter, 17 days holiday pa, LVs and other benefits.
If you would like this responsible job, I should like to hear from you. Please write or telephone :

Miss P. Burgess, Personnel Officer
INTERNATIONAL COMMODITIES CLEARING HOUSE LTD
Roman Wall House, 1/2 Crutched Friars London EC3N 2AN. Tel : 01-488 3200

CANADIAN HIGH COMMISSION

Applications are invited from qualified secretaries for vacancies which it is planned to fill within the next three months.

Salary scales (according to qualifications and experience)

£3,336 £4,176
£3,840 £4,800

Applicants should send curriculum vitae to the Canadian High Commission, Personnel Division, Macdonald House, 1 Grosvenor Square, London W1 (quoting reference : 78/2/E), not later than Wednesday, February 1, 1978.

Applicants will subsequently be sent details regarding the specific vacancy(ies) for which they are being considered.

Chief Executive's Secretary

The Chief Executive of Charringtons Industrial Holdings Ltd. (part of the Coalite and Chemical Products Group) requires a smart, efficient and unflappable Secretary, capable of organising and coping with the administration of his busy life.
Several years experience at similar level are essential and an added advantage would be the ability to arrange small private luncheons. The situation is based in Fleet St. (Chancery Lane) and is open with added benefits of staff discounts, 4 weeks annual holiday and hours of 9 a.m.-5 p.m.

PLEASE TELEPHONE MISS MURTAGH, 404 5972

SECRETARY

Salary up to £3,500 p.a.

...nge Telegraph Co. Ltd., is looking for a Secretary ...oup Property Manager who will be responsible for ...al administration in addition to secretarial duties.
...aged 27-40, should be educated to GCE 'A' level ...referably in English or Mathematics, and have had ...perience in a general property management field. ...typing speeds of 100/50 wpm resp. are essential with ... of audio typing.
...ork are 9 a.m. to 5 p.m. and benefits include 4 weeks' ...bsidised canteen and season ticket loan.
...lephone ...edman on ...80 Ext. 7 ... details.

Extel Group

WE NEED YOU IN FRANKFURT

Our client, a major International Bank is looking for two audio typists to work in their Frankfurt office. Your duties will be general office typing for five Managers and to act as back-up to the Group Secretary. You should have at least 2 years good commercial experience and an accurate typing speed of 60-70 wpm and will probably be aged 20-25. It is not essential to speak German but you will be required to learn sufficient to live happily in the country. You would be expected to stay in Germany for at least 2 years and can work there longer if you wish. Fares will be paid and assistance given in locating suitable accommodation and help to settle in. Salary approximately £450 per month plus benefits including subsidised restaurant and an annual bonus of 1 month's salary. Please call Maureen Cross on 01-403 6701.

CRIPPS' SEARS AND ASSOCIATES
(Personnel Consultants)

Cripps, Sears

BI-LINGUAL SECRETARY/TRANSLATOR

RUSSIAN/ENGLISH

Required by International American Oil Well Service Company at their modern West End Office situated near Oxford Circus.

The duties include the translation of contracts, quotations, price lists, technical data and ability to liaise with customers. Qualifications required for this post are a degree in Russian and a Law Degree would be useful but not essential.

Excellent salary, negotiable according to qualifications. Four weeks' holiday, L.V.s. Free Life Insurance and Pension Scheme.

Please phone: Mrs. Richardson: 01-499 0611

...ecome an Area ...nager/ess with ...ed Marks

...s to be good, successful and convince us that you can ... people to sell, organize effectively and act quickly when ...r.
... is interesting demanding and very rewarding.
...ness is growing and diversifying and we are consequently ...r talented Area Managers who can demonstrate success ...e Employment Bureaux Industry and who will help ... into the 1980's.
...ou will be responsible for a number of branches based ... London or the Provinces.
... an attractive starting salary, a unique incentive scheme, ...nditions of employment and the real possibility of ...ent in a progressive and successful company.
...ions in confidence to : Roy Marks, 11 Soho ... London W.1. Tel. 734 4158.

MIDDLE EAST APPOINTMENTS

SECRETARIAL

2 GOOD SECRETARIES for Dubai and Abu Dhabi.

TRAVEL

SHARJAH. 2 young experienced travel agency booking clerks.

SALES

Young person for Fashion Boutique in Dubai.

GOOD SALARIES AND ACCOMMODATION PROVIDED.
In each instance send photo and details to:
CAROLE VINCENT, 198 FLORENCE RD., CANVEY ISLAND, ESSEX

SUPER SECRETARY

required by M.D. of Property Company in Bond Street. Interesting job. Must be efficient with cheerful personality. Age 28+. Salary c. £4,250. Please call Vanessa on 01-499 2271

CAREER PA/SECRETARY

£4,000 plus p.a.

A New Position at the Top—assisting a newly appointed high flying 28-year-old Swedish Boss of Oil Traders. You'll start together—and your first priorities will be to set up systems and re-organise the office. What follows is up to you. He hopes to find someone who will want to make this super opportunity into a career. 4 weeks' holiday and other perks to be discussed. If you have secretarial skills please call Paula Lenamuir on 638 2691. DRAKE PERSONNEL CONSULTANTS, 80 Bishopsgate, E.C.2.

P.A. KNIGHTSBRIDGE

£3,700 + +

This dynamic American boss is longing to delegate an integral part of his business to a responsible P.A./Secretary. Learn about vital transactions and enjoy luxurious surroundings. Your audio skills and rusty shorthand are all you need.

Call Jose Ryan: 221 5972
Drake Personnel (Consultants).

P.R. SECRETARY

New London representative office of Australian Bank requires mature Secretary. Some shorthand, knowledge of telex and elementary bookkeeping an advantage. Client contact. Pleasant office in Aldwych. Starting salary £4,300. 4 weeks holiday. Contact Maria Pernetta on 836 0630

RECEPTIONIST

EXECUTIVE OFFICE IN WESTMINSTER

...fast growing Engineering group who wish to ...Chairman's luncheon to entertain clients. ...n mind we wish to appoint a Receptionist to ... a small switchboard, receive visitors and ...lly set table in the Chairman's suite. A per...an attractive personality, pleasing telephone ...d a flair for menu selection and table set...g ability and general office experince re...

...ideal position for a superior person 35-45 ...ge, whose family commitments have eased ...ing for a fresh interest in life. The appoint...ing handled by the Chairman, and will be ...confidence.
Reply to Box 0464 K, The Times

BILINGUAL ENGLISH/GERMAN

SECRETARY/P.A.

c. £4,000 incl. Christmas Bonus

Well spoken secretary with a pleasant disposition required by Managing Director (who travels frequently) and his small team of busy City office (E.C.3) of German Reinsurance Co. Previous experience essential. Hours 9 to 5, 4 weeks' holiday.

Tel. : 01-626 2566

EXECUTIVE SECRETARY

Experienced person required for busy Architects' office in W.2. Must be able to work on own initiative. Shorthand not essential. Free lunches, negotiable salary.
Ring 402 5103 or 262 4632

TOP LEGAL SECRETARY

£4,000

Interesting and rewarding position in informal West End office for efficient Secretary with previous legal experience. Friendly atmosphere, own office, 4 weeks vac., bonus scheme + L.Vs.
CAVENDISH PERSONNEL 637 7697

The International Court of Justice, The Hague

Secretaries

...ndidates must be of English mother tongue ... good general education and several years of ...tarial experience..
...ary range after taxation and in accordance ... United Nations Rules: Dutch guilders 22,480 ...4,210, rising by annual increments of Dutch ...ers 980 or 1480. UN allowances, pensions, etc. ...ving regard to the qualifications and experience ...e candidate, the commencing salary may be ...r step of the above scale.
...plications, accompanied by a curriculum vitae, ...d be addressed to the Registrar, International ... of Justice, Peace Palace, 2517 KJ The Hague.

Hotels and Licensed Premises

How Far will The Times Go for your Business?

The answer is in the advertisement below

A COTE d'AZUR GIFT SHOP

Retail gift company, based in Knightsbridge, requires Partner for new English Gift Shops in Cannes, Nice and locations of mutual interest. Extremely lucrative & enjoyable business. Write for details to.

Just one insertion in our Tuesday Business to Business column brought our advertiser 30 replies over 3 months—6 from South of France, 1 from Brussels, 1 from Germany and the rest from the U.K. This advertiser started advertising in Business to Business last May and his business has gone from strength to strength. May we help you with your business advertising. For details of rates, forthcoming *highlights and features ring:*

Sue Nicholls on 01-278 9238/9 now

Business for Sale

RAPIDLY GROWING, WELL ESTABLISHED NURSING AGENCY

Squirrel Lodge—featured in Nation-wide, on Thames and Southern T.V., also BBC Radio and Radio Solent.

We have been established over 16 years with good private patient and National Health Service connections. We serve some 300 regular clients plus an equal number of intermittent short term clients

Our agency is situated in a quiet residential area on the South Coast in a rapidly expanding industrial area midway between Winchester, Portsmouth and Southampton.

Our business premises comprise of 3 offices, rest room and machine room, plus adequate living accommodation with garden, orchard and double garage. Double glazing and *C.H. throughout.*

We are willing to sell as a going concern complete with staff or would negotiate business and sale of premises separately. The annual T/O is £162.000 approx.

Illness necessitates the sale of this very successful business for which we are asking

ONLY £25,000 o.n.o. FOR BUSINESS INCLUDING NCR and OTHER BUSINESS MACHINERY.

Sale of premises open to negotiation.

Replies to:

L. M. TOVELL,
20 Brunswick Place, Southampton SO1 2AQ.

DETACHED COUNTRY Restaurant, in Suffolk. Fully furnished. Seats 50-60. Five rooms, kitchen, 3 bedrooms, 2 bathrooms and cellar. Car park, garden, workshop and outbuildings. £15,000 F.H.—Ring 01-658 6372, after 6 p.m.

Commercial and Industrial Property

THEATRE COMPANY OFFERS 1 or 2 floors in Covent Garden, for workshop or studio use. 01-387 0206.

Business Opportunities

WOOD BURNING STOVES, boilers and barbeques. *Stockists required* Apply E.T.C. Fencing Supplies Ltd., Glegrid, Chirk, Wrexham, Clwyd, Wales. Tel. Chirk 7511.

NOTICE

All advertisements are subject *to the conditions of acceptance* of Times Newspapers Limited, copies of which are available on request.

Commercial Services

SLOW PAYING DEBTORS

restrict your business. We can help with this problem or bad debts.

Phone:

COMMERCIAL LEGAL (COLLECTIONS) LTD.
01-680 2586 or
01-680 2998

TELEX THROUGH US. Our Telex No. on your letterheads for £25 p.a. Phone Beeney Rapid Tlx Services. 01-464 7655.

FACSIMILE Telecopier Service.—Wemsec. 903 6455.

MUSIC COPYING /Orchestration service. Wemsec. 903 6455.

P.A.Y.E. Accounts. V.A.T. Wemsec 903 6455.

PRESTIGIOUS furnished office accommodation by day/week.—Wemsec. 903 6455.

TELEX/TELEPHONE Answering or typing — automatic, audio and *copy,* 24 hr 7 days per wk. service. Wemsec. 01-903 6455.

TYPING — Electronic copy audio. Wemsec. 903 6455.

CONTRACTS AND TENDERS

DEMOCRATIC AND POPULAR REPUBLIC OF ALGERIA

MINISTRY FOR LIGHT INDUSTRIES

SOCIETE NATIONALE DES MATERIAUX DE CONSTRUCTION

(National Building Materials Corporation)

Production Division

INTERNATIONAL INVITATION TO TENDER No. 1/78

Société Nationale des Materiaux de Construction (S.N.M.C.) invites international tenders for the supply of:

FLUSHING MECHANISMS FOR W.C. CISTERNS IN *SANITARY EARTHENWARE.*

Tender documents may be obtained from S.N.M.C., Production Division, Supply Department, Gué de Constantine, BP 78, Kouba, ALGIERS, ALGERIA. against payment of fifty Dinars (50 DA).

Tenders in six (6) copies should be placed in two sealed envelopes with the outer one being marked only "APPEL D'OFFRE" Mécanisme de chasse pour Sanitaire—" A ne pas uvrir "—and should reach the above address not later than 20th February 1978.

PRE-QUALIFICATION OF CONTRACTORS FOR THE QUEEN ALIA HEART INSTITUTE GOVERNMENT OF JORDAN

The Government of the Hashemite Kingdom of Jordan intends to invite bids in April/May, 1978 from pre-qualified contractors for the construction of the Queen Alia Heart Institute in Amman, Jordan. Pre-qualification is open to internationally qualified contractors and firms who have a fast experience in building construction, especially hospitals, or internationally *qualified contractors in* joint venture with Jordanian contractors classified by the Ministry of Public Works as first class building contractors. The scope of work includes a modern medical Heart institute with all electrical and mechanical *requirements and* fitted equipment of the size of 12,500 square metres or 100 beds with all associate general services.

Contractors interested in bidding for this project may obtain the Pre-qualification documents with the supporting information from the Directorate of the Royal Medical Services, Amman. This form should be completed and submitted in three (3) copies with any other relevant data addressed to:

The Chairman of the Pre-qualification and Tendering Committee Queen Alia Heart Institute Directorate, Royal Medical Services G.H.Q. Jordan Armed Forces Amman, Jordan

This submission should be received not later than 12.00 noon on Saturday, 18th February, 1978.

The Government of Jordan will notify Contractors who have been pre-qualified to bid for the work and supply them *with information* regarding the preparation of bids. Reasons for rejection of applicants for pre-qualifications will not be given.

MISCELLANEOUS FINANCIAL

CITY OF CARDIFF BILLS.

£1,650,000 bls. issued 24.1.78, maturing 25.4.78 @ 5.39/64%. Applic. int. £17,600,000 and there are £1,550,000 bls. outstanding.

LEGAL NOTICES

No 008039 of 1977
In the HIGH COURT of JUSTICE Chancery Division Companies Court In the Matter of B AND I CONSTRUCTIONAL SERVICES Limited and in the Matter of the Companies Act 1948.

Notice is hereby given that a PETITION for the WINDING UP of the above-named Company by the High Court of Justice was on the 6th day of December, 1977 presented to the said Court by B.O.C. International Limited whose registered office is situated at Hammersmith House, London, W6. And that the said Petition is directed *to be heard before the Court sitting* at the Royal Courts of Justice, Strand, London, W.C.2. on the 9th day of February, 1978, and any creditor or contributory of the said Company desirous to *support or* oppose the making of an Order on *the said Petition may appear at the time of hearing in person or by* his Counsel for that purpose: and a copy of the Petition will be furnished by the undersigned to any creditor or contributory of the said Company requiring such copy on *payment of the regulated* charge for the same.

STEVENSONS, Progress House, 10 Snow Hill, London, EC1.

NOTE.—Any person who intends to appear on the hearing of the said Petition must serve on or send by post to the above-named, notice in writing of his intention so to do. The notice must state the name and address of the person or, if a firm, the name and address of the firm, and must be signed by the person or firm, or his or their solicitor (if any), and must be served or, if posted, must be sent by post in sufficient time to reach the above-named not later than four o'clock in the afternoon of the 3rd day of February, 1978.

In the Matter of JACO EUROPAK Limited and in the Matter of the Companies Act, 1948.

Notice is hereby given that the CREDITORS of the above-named Company, which is being voluntarily wound up, are required, on or before the 1st day of March, 1978, to send in their full Christian and surnames, their addresses and descriptions, full particulars of their debts or claims, and the names and addresses of their Solicitors (if any), to the undersigned PHILIP MONJACK, FCA of 3/4 Bentinck Street, London W1A 3BA the LIQUIDATOR of the said Company, and, if so required by notice in writing from the said Liquidator, are, personally or by their Solicitors, to come in and prove their debts or claims at such time and place as shall be specified in such notice, or in default thereof they will be excluded from the benefit of any distribution made before such debts are proved.

Dated this 18th day of January, 1978. P. MONJACK, Liquidator.

LEGAL NOTICES

No 0045 of 1978
In the HIGH COURT of JUSTICE Chancery Division Companies Court. In the Matter of ASTRO VALIENTE COMPANIA NAVIERA S.A. and In the Matter of the Companies Act 1948.

Notice is hereby given that a Petition for the winding up of the above named company by the High Court of Justice was on the 5th day of January 1978 presented to the said court by Terminales Maracaibo C.A. of Av 17 (Los Haticos) No 123-101 Apartado (P.O Box 615) Mara Calbo, Venezuela.

And that the said Petition is directd to be heard before the Court sitting at Royal Courts of Justice Strand, London, W.C.2. on Monday the 6th day of February 1978; and any creditor or contributory of the said company desirous to support or oppose the making of an order on the said Petition may appear at the time of hearing in person or by his Counsel for that purpose; and a copy of the Petition will be furnished by the undersigned to any creditor or contributory of the said company requiring such copy on *payment of the regulated* charge for the same.

Signed: RICHARDS BUTLER & CO., 5-17 Clifton Street, London, EC2A 4DQ.

NOTE.—Any person who intends to appear on the hearing of the said Petition must serve on or send by post to the above named notice in writing of his intentions so to do. The notice must state the name and address of the person or, if a firm, the name and address of the firm, and must be signed by the person or firm, or their solicitor (if any), and must be served or, if posted, must be sent by post in sufficient time to reach the above-named not later than 4 o'clock in the afternoon of Friday the 3rd February 1978.

PROTECTION OF WRECKS ACT 1973

AREA OF RAME HEAD, PLYMOUTH TO BE DESIGNATED AS A RESTRICTED AREA

The Secretary of state for trade proposes to make an Order under the *Protection of Wrecks Act, 1973,* designating as a restricted area all within 150 metres of the site off Rame Head, Plymouth, where a vessel of historic interest believed to be HMS Coronation lies wrecked on the seabed at Latitude 50° 18.57' North, Longitude 4° 11.98' West.

After the Order is made and comes into effect it will be an offence within this area to interfere with the wreck or to carry out diving or salvage operations without the authority of a licence granted by the Secretary of State.

If any person or body wishes to make representations about the proposal to make this Order they should write to the Department of Trade, Marine Division, Branch 1C, 90-95 High Holborn, London, WC1V 6LP by 8 February, 1978.

PUBLIC NOTICES

PROTECTION OF WRECKS ACT, 1973

AREA AT PWLL FANOG MENAI STRAITS TO BE DESIGNATED AS A *RESTRICTED AREA*

The Secretary of State for Trade proposes to make an Order, under the Protection of Wrecks Act, 1973, designating as a restricted area all within 150 metres of the site at Pwll Fanog in the Menai Straits where a vessel of historic interest lies *wrecked on the seabed at Latitude* 53° 12' 36" North, Longitude 04° 11' 45" West. Any part of that area which lies above high-water mark of ordinary spring tides will, however, be excluded for the purposes of the Order.

After the Order is made and comes into effect it will be an offence within this area to interfere with the wreck or to carry out diving or salvage operations without the authority of a licence granted by the Secretary of State.

If any person or body wishes to make representations about the proposal to make this Order they should write to the Department of Trade Marine Division, Branch 1C, 90-95 High Holborn, London, WC1V 6LP by 8 February, 1978.

PASTORAL MEASURE 1968

The Church Commissioners have prepared draft pastoral schemes which include provision for the following churches to be declared redundant: Harlow, St. John the Baptist (Diocese Chelmsford); Buckland (Diocese St Albans) and the Chapel-of-ease of St. Michael, Great Willey (Diocese Worcester); and a draft redundancy scheme providing for the church of Darlington St. Luke (Old Church) (Diocese Durham) to be demolished and for empowering the Commissioners to sell the site.

Copies of the relevant draft schemes may be obtained from the Commissioners at 1 Millbank, London SW1P 3JZ, and any representations should be sent to them at that address within 28 days of the publication of this notice.

NOTICE is hereby given that I, Dr SALAHUDDIN ABDUL-WAHAB DARAGHOLI of 66, Kenton Court, Kensington High Street, London W14 8NN (and also of Guys Hospital, York Clinic, Borough High Street, London, S.E.1) is APPLYING to the Home Secretary for NATURALISATION, and that any person who knows any reason why naturalisation should not be granted should send a written and signed statement of the facts to the Under Secretary of State, Home Office (Nationality Division), Lunar House, 40 Wellesley Road, Croydon, CR9 2BY

NOTICE is hereby given that Man-Ming Kut of 52 Beechwood Avenue, Kew Gardens, Surrey, is applying to the Home Secretary for naturalisation, and that any person who knows any reason why naturalisation should not be granted should send *a written and signed statement of* the facts to the Under Secretary of State, Home Office (Nationality Division), Lunar House, Wellesley Road, Croydon CR9 2BY.

EDUCATIONAL

St. Godric's

Secretarial and Language College Resident and Day Students

2 Arkwright Road, London NW3 6AD

Tel. 01-435 9831

Do you want to speak French?

3 week intensive *courses* designed for the business executive. Next courses start 30th Jan. & 27th Feb. Write for details to Grasse Ecole de Français, 58 Endless St., Salisbury, Wilts or,

Telephone: 079 430 426

GUIDANCE IS FOR ALL AGES!

8-13 yrs.: IQ, school choice. 14-18 yrs. Vocational Guidance. 19-34 yrs.: Career progress. 35-55 yrs. 2nd careers, change. Consult the experts on all Career and Educational decisions. Free brochure.

CAREER ANALYSTS, 200 Gloucester Pl. W.1 01-935 8452, 24 hrs.

OXFORD AND COUNTY SECRETARIAL COLLEGE

33 St. Giles, Oxford. Tel.: 56969. Residential Flats for Students.

COMPREHENSIVE SECRETARIAL TRAINING

Including Language Course. 36 weeks. Prospectus.

LANGHAM SECRETARIAL COLLEGE.—One year Diploma Courses, including Languages, Law and Economics. Begin each September. Prospectus from 18 Dunraven St., London W1Y 3FE. Tel. 629 2004.

COLLEGE OF JOURNALISM.—Diploma courses in journalism and mass communications. 62 Fleet St. E.C.4. 583 7999.

ANNE CODDEN Secretarial College.—One year and Six Months (Pitman) Diploma Courses. Also One Term Speed-writing Secretarial Diploma Course. Languages. Day and Residential. Prospectus: Keswick Road, E. Putney, S.W.15. 01-874 5489.

DIPLOMA in Television Studies. Television production and direction. Television Training Centre, 33 Grosvenor St. London, W.1. 01-629 3063.

MRS. THOMSETTS Secretarial College, Oxford. Intensive Pitman New Era in 3 terms. Only 4 in a class. Next term starts April 24th. Brochure. Ring Oxford 721650

G.C.E., DEGREE and Professional exams. Tuition by post. Free prospectus.—W. Mulligan, M.A. (Dept. A14), Wolsey Hall, Oxford OX2 6PR. Tel. Oxford 54231 (24 hours).

SPANISH SCHOOL.—Learn Spanish from native speakers, at a new Spanish School. We have many years experience of teaching in this country and are specialists in business courses. Individual tuition. 01-960 6045.

EDUCATIONAL

CHETHAM'S

Chetham's School of Music

Long Millgate, Manchester M3 1SB

Britain's largest Specialist School for the Gifted Young Musician, 85 per cent of pupils supported by LEA grants.

Timetables tailored to the individual's needs and incorporate instrumental tuition to the highest standards, and opportunities for:

Chamber Music
Orchestral Training
Solo Performance
Composition and Academic Music
Full Academic Curriculum

Michael Brewer, Director of Music, auditions candidates and is personally responsible for arranging, with appropriate members of the tutorial staff, each pupil's programme of supervised practice and instrumental tuition.

Chetham's at Manchester Cathedral are available to suitable applicants.

Entry at Sixth Form level is possible in some cases.

One Nicholls Strings Scholarship (with no age qualification) and Two Leverhulme Scholarships (for violinists under the age of 11) are available annually. Leverhulme Scholars work under the supervision of Roger Rapnael.

Application forms and further details including list of Tutorial Staff and curriculum options are available from John Vallins, Headmaster, who is glad to respond to inquiries about admission.

Closing date for applications: April 31.

Late entries accepted at a fee of £2.

INDEPENDENT EDUCATION ADVICE

on Schools & Tutors

without charge

from the

TRUMAN & KNIGHTLEY EDUCATIONAL TRUST

78(T) Notting Hill Gate, London, W11 3LJ.

Tel. 01-727 1242.

SCHOOLS AND TUTORS

Independent Schools, Coaching Establishments, Finishing Schools, Secretarial, Domestic Science & VI Form Colleges etc.

For Free Advice based on over one hundred years' experience consult:

THE GABBITAS-THRING EDUCATIONAL TRUST

6, 7 & 8, Sackville St. Piccadilly, London W1X 2BR

Tel: 01-734 0161

London College of Secretaries

Comprehensive secretarial training. Resident and day student courses commence 11th April, 5th and 19th Sept. 1978

8 Park Crescent, Portland Place, *London W1N 3DB* Tel: 01-580 8763

COURSES

UNIVERSITY OF WALES

University College of Swansea

M.Sc. (Econ.) IN MANAGEMENT OF SOCIAL SERVICES

Applications are invited for admission to a 1 year taught Master's Course for graduates working or preparing to work in management posts in the Social Services of less developed countries. Prospectus and application forms from: Admissions Secretary.

Centre for Development Studies, University College of Swansea, Swansea, Wales, U.K.

SCHOLARSHIPS AND FELLOWSHIPS

DORSET
BRYANSTON SCHOOL, BLANDFORD

SIXTH FORM SCHOLARSHIPS

THREE ACADEMIC SCHOLARSHIPS

available, value ¼ to ⅔ of fees, for boys and girls seeking admission to the sixth form in September 1978. Examination March 6th and 7th.

TWO MUSIC SCHOLARSHIPS

available for boys and girls of exceptional merit entering the sixth form in September. Value ¼ to ⅔ of fees. Examination February 6th.

Closing date for applications: February 1st.

Further information may be obtained from Headmaster's Secretary.

AWARDS AND SCHOLARSHIPS ISRAEL

In memory of
Sir Wyndham Deedes

Awarded for a minimum period of six weeks to graduates of British Universities, preferably under 35 years of age. Value £360. Purpose, to study and report on some aspect (socio-logical, scientific, economic) of life in Israel.

Five to six scholarships are awarded each year.

Particulars: Secretary General, Anglo-Israel Association, 9 Bentinck Street, London, W.1. Applications must be made by Friday, 17th March, 1978.

SCHOLARSHIPS AND FELLOWSHIPS

LONDON, S.W. — Scholarship available for 9-yr.-old girl in independent day school preparing pupils for entrance examinations at 11+. Box 0472 K, The Times.

DOMESTIC AND CATERING SITUATIONS

1st Class Chauffeur/ Houseman

(Male/Female)

With top references. Living in. Needed for very respectable resident in West End.

Excellent salary.

Telephone: 01-486 2367.

TEHERAN, IRAN

Educated serious-minded lady, 25-35, required to supervise 2 boys aged 17 and 13 of high-ranking Iranian family, living with father. This is a very responsible job and the successful applicant will have had governess/nanny experience and teaching. Excellent salary offered, own room and bath. Telephone, day or evening, 904 8556.

BRUSSELS

Experienced couple. English cooking and housekeeping. Butler houseman driver. Top salary. Excellent references required.

Tel. 491 3180. Share & Care Ltd., Employment Agency, Shepherd Market, London, W.1.

AU PAIR FOR SWEDEN

from April 3rd for family in Stockholm with 2 small children. Suit student. For information regarding references, working hours, duties and salary please ring 727 7596 after 6.30 p.m.

COUNTESS FITZWILLIAM requires a 1st class resident cook for country house, 1 hour by train from London. Flat available if preferred. References essential. Please reply in writing to The Secretary, Milton Hall, Peterborough, PE6 7AA.

ITALIAN FAMILY with two girls ages five and seven are looking for an English au pair mother's help. Domestic help kept. Monday to Friday mornings free. Salary negotiable.—Telephone 0491 37611.

VERBIER. From March 15 then Brussels. Girl wanted for cooking and light household duties. Other staff kept. Apply Mrs. Dickinson, Styford Hall, Stocksfield, Northumberland.

YOUNG TRAINED NANNY. to look after 3 year old girl, own room, TV, good salary, near West End. Please ring 286 8285.

AU PAIR BUREAU PICCADILLY. World's largest au pair agency offers best jobs London or abroad with Social Travel Club facilities at 97 Regent St. W.1. 730 4757 & 583 Oxford St. W.1. 408 1013.

HOUSEKEEPER.—Own room, bath room and colour TV offered to mature, reliable person willing to take full responsibility for delightful large, well equipped house in Kensington. References required. Telephone: Mrs Schooler, 01-723 4387.

ITALY.—Family needs responsible mother's help.—01-946 5728.

MOTHERS HELP, for happy family in NW1, boy 7, girl 4½, at school, own room, bathroom, TV, good salary, phone Mrs Wingate, 01-587 4950.

SPAIN.—British couple require cook. Some general domestic duties. Own room. References.—Tel. Egham 3395 (eves.).

TOP AU PAIR jobs in France. Now. Yugopair Agency. 01-582 5995.

Appointments Vacant

also on page 10

AGALYS

French Manufacturer of Household Linen

leader in the market (turnover of: £18,000,000), subsidiary of one of the foremost French textile groups, seeks for U.K.

A SALES EXECUTIVE

This post is for a dynamic candidate over 30 years old, proven professional experience, *well-introduced in buying* groups.

The successful candidate must have good representative qualities, be methodical, the job being to introduce our products into important distribution networks:

BUYING GROUPS
BIG STORES
POSTAL SHOPPING

The salary will comprise: basic fixed wage + commission + expenses.

French language desirable.

Please send hand-written curriculum vitae and photo to Box No. 19, The Times, 8 rue Halévy, 75441 PARIS CEDEX 09, France.

UNIVERSITY APPOINTMENTS

The City University
DEPARTMENT OF CHEMISTRY

LECTURESHIP IN PHYSICAL CHEMISTRY

Applications are invited for the above post which is tenable from 1 October, 1978. Candidates should have an active interest in research, preferably in some aspect of surface chemistry.

Salary will be on the scale £3,555-£6,655 (under review) plus £450 London Allowance p.a.

Further details may be obtained from the Deputy Academic Registrar, The City University, St John Street, London EC1V 4PB (Telephone 01-253 4399, ext. 247) to whom applications should be sent by 20th February 1978.

Please quote ref: 193/C/T.

UNIVERSITY APPOINTMENTS

University of Edinburgh

DEPARTMENT OF ECONOMICS AND CENTRE OF AFRICAN STUDIES

Applications are invited for a

JOINT LECTURESHIP

Candidates should be able to offer courses in Economics up to postgraduate standard and in the Economics of Developing Countries with a research interest in Africa. Salary scale (under review) £3,555-£6,805 p.a., superannuation under F.S.S.U. or U.S.S.

Further particulars may be obtained (quoting Reference 1005) from the Secretary to the University, University of Edinburgh, Old College, South Bridge, Edinburgh, EH8 9YL, to whom applications (three copies, except for overseas applicants) quoting two references and stating date when available should be sent not later than 10 February, 1978.

VOLVO

MATTHAMS

Exclusively Volvo, all models available

244 DL from

£114.96 PER MONTH

Telephone Great Leighs (024534) 731/2

FOR VOLVO LEASING

VOLVO IN MIDDLESEX

PRIORS CARS LTD.

High Road, Ickenham. Ruislip (71) 33188

ALWAYS A LARGE SELECTION OF NEW AND USED VOLVOS IN STOCK

VOLVO ROMAN

Continue to offer leasing suit your individual requirements. Either low payment or zero rental leasing or high payment tax beneficial leasing. Pay 3 mths. in advance with payment as shown. Fi rental available on reque 1977 S Aston Martin D auto., finished in met. bl air cond., o.d. mls. £16,950 or £380 mth 1974 (S Reg.) Aston Mar DBS V8 auto. finished dark blue, air cond., 8,0 mls. only. £11,950 or £2 mthly. 1977 Ferrari 308 GTS 4 2 finished in racing red, owner, 7,000 mls. £11,5 or £216 mthly. 1977 Panther Lima 2-sea Open Sports finished in r 1,200 mls. £5,750 or £ mthly. 1977 Daimler Sov. 4.2 Ca finished in met. silver, bl leather upholstery, chro wheels, limited class, 10, mls only. £9,250 or £ mthly. 1977 Jaguar 4.2 Ca finished in sqadron bl limited class, a.w., 8,000 mls. £8,950 or £ or £185 mthly. 1977 Daimler 5.3 injection Coupe finished Chartreuse yellow, bl leather upholstery, chro wheels, 1 owner, 11, mls. £8,950 or £185 mth Tel.: Brookwood (04867) 45 Open 7 days a week 8 p.m. (7 p.m. Sun.)

As a reader of The Times, the chances are that you have business that brings you to Central London, and as a busy person you'll probably like to make your car-buying decisions while at the office.

Consider the advantages of buying your new or used Volvo in Central London.

You'll have the widest choice of all manner of Volvos in the United Kingdom.

You could easily arrange for a demonstration at your office or, if you prefer, visit our showrooms off Piccadilly.

Your car can be serviced whilst you are at business. You can buy for cash or hire-purchase, or we'll lease you your Volvo.

You can part-exchange any make or value of car, *from a Rolls-Royce* to a Mini.

If this sort of service appeals to you, please ring

JOHN JAMES on 01-493 0321

LEX BROOKLANDS Albemarle St W.1. YOUR VOLVO DISTRIBUTOR

Export enquiries Parts Service and Sales also welcome

For details please rir Harpenden (05827) 6

PINNEYS OF HARPENDEN LTD.

Station Road, Harpenden, Hertfordshire.

CONTINENTAL CARS (LEIGH ON SEA) LTD

VOLVO

Main distributor for South East Essex.

Sales, Service and Parts.

939 to 953 London Road, Leigh on Sea

Tel. Southend 72333.

TAX FREE ENQUIRIES WELCOME. FINANCE & LEASING TRANSACTIONS ARRANGED

ROSE & YOUI

NEW

244 and 245 VOLVO for immediate delive

USED

1976 343 saloon, metallic radio, £2,750.
1977 245 auto., one o 10,000 miles, rear child £4,750.
1974 144 DL automatic, with radio, one o £1,975.
1976 264 GL automatic, one owner, £4,000 £4,975.

67-69 CATERHAM RO CATERHAM, SURRE Tel. CATERHAM 45

VOLVO IN KENSINGTON

KENSINGTON CAR CENTRE

181-183 Warwick Rd., (Earls Court), W.14. 01-370 3152

VOLVO

LEX BROOKLAND Distributors for

BERKS
BUCKS
OXON
READING

486 London Rd., Tel. Reading 67321.

LESBOURNE GARAGES

for

SERVICE

before, during, after and always—

When we supply your

NEW VOLVO

LG FOR VOLVO

Young & Partners I

Turkey Court
Ashford Road
Maidstone
Tel.: (0622) 674371

Foremost Volvo leas in Kent

VOLVO in N. London

205 Regents Park Rd

TAD Finchley N3 3LN 01-346 6618

SUPREME WELLING

132 Park View Rd., Wellir Kent.

01-303 5678

North West Ker Volvo Centre

ST. JAMES of Sutton

Cheam Rd., Sutton, Surrey.

642 2206/7/8

For everything Volvo

VOLVO

FISHER'S GARAGE HORSHAM LTD.

NORTH PARADE
HORSHAM, SUSSEX

Tel: Horsham (0403) 6028

A selection of new an used Volvos in stock.



Place your message in The Times on Valentine's day.

On February 14th, there will be a special section in the Personal Columns devoted to Valentine messages. Once again the Times bears a Valentine's day offer to thrill the heart of your loved one.

Included in the cost we will send your Valentine, to arrive by 14th February, this year's new selection of love poems, written by some of the great love poets through the ages, printed with a beautiful illustration and presented as a sealed scroll.

To ensure your message is read there will be a card with the scroll reading: "There is a Valentine's message for you in The Times."

The minimum size for your message is 3 lines (allow 28 characters including word spaces per line) for which the cost is £7.25, but, should you wish to extend your sweet-nothings, it will only cost you £2.50 for each additional line.

Complete the coupon below and return it with a cheque or postal order, made out to Times Newspapers Limited to:

The ASA Department, 4th Floor, The Times, P.O. Box 7, New Printing House Square, Gray's Inn Road, London WC1X 8EZ.

THE TIMES

Place your message here (BLOCK CAPITALS PLEASE)

Name of sender:

Address:

Telephone:

Name of proposed recipient:

Address:

* Offer applies to U.K. only.

صكذا من الاصل

هكذا من الأصل

VOLVO

IAMS

olvo, all models ava...

44 DL from

36 PER MONTH

at Leighs (024534)

VOLVO LEASING

OLVO

IN

IDDLESEX

S CARS LTD

Road, Ickenham.

islip 3711 33188

LARGE SELE...

D USED VOLV...

STOCK

The

are

ess

en-

a

your

ions

ant-

you

in

des

e of

ites

ser-

ices

ice

ease

S

321

INDS

St

VO

OR

CARS

(A) LTD

IO

ROYAL TELEVISION SOCIETY

adcasting

1 Playwrights have not yet got over things that used to happen to British tourists in Moscow. Plays like Foreign Affairs are good entertainment, but it is sad that they give a spurious authority to fiction.

m That film is (naturally) top of the bill on tonight's Arena. What gives the Force its powerful attraction?

m A favourite annual programme is the Evening Standard Drama Awards from the Savoy. Richard Briers is this year's presenter.—I.R.R.

...chools. 10.45, You ... 11.00-12.30 pm, ... 2.45, News. 1.00, ... 1.45, The Mister ... 3.00, Schools. 3.55, ... 4.20, Touche Tur... Jackanory. 4.40, ... 5.00, John Craven. ...eller in Time. ...Nationwide.

... That Touch of ... with Cary Grant, ... Day.

...dn't Know You

...night including ...tory of the World ... Grand National ...s, reaction. ...n.

...Thite

...itions as BBC

...—2.18-2.38 pm, ...5.40, Bildewear. ...s Today. 6.58, Hed... 7.40, Young ...r Year. 8.10-9.00, ...Trail. 11.25 pm, ...COTLAND.—11.00-... ...ols, 2.18-2.38 pm, ...2.50, Reporting ...2.55, A Time ... pm. Weatherman. ...LAND.—3.53-3.55 ...eland News. 5.55-... and Sir. Weather ...Right. 11.25 pm, ...

2.00 pm, Help ... Thames. 5.15, ... Crossroads. 5.45, ...est. 6.15, Report ...Wish You Were ... Thames. 8.00, ...th Sophia Loren. ...vid Niven. 10.00, ...MRU/WALES: As ...1.25 am. Penaw... Dyfed. 4.30, Mid... Un Tro. 6.00, ...tv WEST: As HTV ...00 am, Interlude. ...sport West Head... Report West.

...00 pm, Westward ...mes. 6.00, Film: ...th Omar Sharif. ...30, Rising Damp.

...00 pm, Houses... ...s. 5.15, Mr and ... About Anglia. ... Film: A Time ... Joanna Shimkus. ... Ekland. 10.00, ...r. 12.30 am, The

15 pm Mr and ... Calendar. 6.35 ...lm: Housebout. ... Sophia Loren. ...2.00. The Odd ...

BBC 2

10.20 am, Gharbar. 10.45, Parosi. 11.00-11.25, Play School.
11.25, Closedown.
7.00 News.
7.05 Are You Happy in Your Work?
7.30 Newsday.
8.10 Julian Bream plays The Nocturnal after John Dowland by Benjamin Britten.
9.00 It's Patently Obvious.
9.30 Play: Foreign Affairs, by Don Shaw.
10.25 Cinema.
11.00 The Light of Experience, part 4: A Strange Release.
11.15 News.
11.25-11.30, Closedown. Peter Jeffrey reads Wodwo by Ted Hughes.

Granada

12.00, Thames. 5.10 pm, This is Your Right. 5.15, Crossroads. 5.45, News. Granada Reports. 6.30, Wish You Were Here ... ? 7.00, Thames. 8.00, Film: To Catch a Thief, with Cary Grant, Grace Kelly. 10.00, Thames. 12.00, George Hamilton IV.

Tyne Tees

12.00, Thames. 2.00 pm, Women Only. 2.25, Thames. 5.15, Happy Days. 5.45, News, Northern Life. 6.35, Thames. 8.00, Film: Houseboat. 10.00, Thames. 12.00, The Adventurer. 12.30 am, Epilogue.

Scottish

12.00, Thames. 2.00 pm, Women Only. 2.25, Thames. 5.15, Professor Kizzel. 5.20, Crossroads. 5.45, News. Scotland Today. 6.30, Report. 7.00, Thames. 8.00 Film: The Only Game in Town with Elizabeth Taylor, Warren Beatty. 10.00, News at Ten. 10.30, Welcome to the Cellidh. 11.00, Thames. 12.00, Late Call. 12.05 am, Out of Town.

Ulster

12.00, Thames. 5.15 pm, News. 925 Enmehill. 5.45, News. Ulster. 6.00, Crossroads. 6.30, Reports. 7.00, Thames. 8.00, Film: Houseboat with Sophia Loren, Cary Grant. 10.00, Thames. 12.00, Make it Account.

Grampian

12.00, Thames. 5.15 pm, Enmerdale Farm. 5.45, News: Grampian Today. 6.35, Thames. 8.00, Film: Houseboat, with Cary Grant, Sophia Loren. 10.00, Thames. 12.00, Reflections.

Border

12.00, Thames. 2.00 pm, Housepparty. 2.25, Thames. 5.15, Horses in Our Blood. 5.45, News: Lookaround Wednesday. 6.35, Thames. 8.00, Film: Houseboat with Cary Grant, Sophia Loren. 10.00, Thames, 12.00, Local News.

Thames

12.00, Cloppa Castle. 12.10 pm Daisy, Daisy. 12.30, Sounds of Britain. 1.00, News. 1.20, Help! 1.30, Crown Court. 2.00, After Noon. 2.25, Hadleigh. 3.20, Heart to Heart. 3.50, Couples. 4.20, Michael Bentine. 4.45, Pop Quest. 5.15, Emmerdale Farm.
5.45 News; Thames at Six.
6.35 Crossroads.
7.00 This Is Your Life.
7.30 Coronation Street.
8.00 Film: Grand Slam, with Edward G. Robinson, Janet Leigh.
10.00 News.
10.30 A Prime Minister on Prime Ministers: Winston Churchill.
11.00 Evening Standard Drama Awards.
12.00 Night Gallery.
12.25 am, Close; Leonard Pearcey reads a poem by Hillaire Belloc.

Radio

1
6.00 am, News. Ray Moore.† 7.02, Noel Edmonds. 9.00, Simon Bates. 11.31, Peter Powell. 2.00 pm, Tony Blackburn. 4.31, Kid Jensen. 7.00, Sing Something Simple.† 7.30, Listen to the Band.† 8.15, Semprini. 9.02, Bing, part 4. 9.55, Sport. 10.02, John Peel.† 12.00, News. † Stereo.

2
6.00 am, As Radio 1. 7.32, Terry Wogan.† 10.02, Jimmy Young.† 12.15 pm, Waggoners' Walk. 12.30, Pete Murray.† 2.30, David Hamilton.† 4.30, Waggoner's Walk. 4.47, John Dunn.† 6.45, Sport.† 7.02, As Radio 1. 10.02, The News Hudd lines. 10.30, The Show with Ten Legs. 11.02, Brian Matthew. 12.00, News.

3
6.55 am, Weather: News. 7.05, Bach, Chopin, Mendelssohn.† 8.00, News. 8.05, Kalinnikov, Dvorak.† 9.00, News. 9.05, Brahms.† 9.50, The Victorian Organist.† 10.35, Omega Guitar Quartet Concert, part 1.† 11.10, In Short. 11.20, Omega Guitar Quartet, part 2.* 12.05 pm, Vaughan Williams, Rubbra, Bax.† 1.00, News. 1.05, Walton, Schubert.† 2.00, In Repertory: Talk by David Pountney. 3.00, Concert, part 1: Mederna, Dorward, Wilkins.† 3.40, Interval Reading. 3.50, Concert, part 2: Dallapiccola, Harper. 4.35, Building a Library.†
5.45, Homeward Bound.† 6.05, News. 6.10, Homeward Bound. 6.30, Lifelines: Language and Communication. Kontakte, part 13: Muss ich lange warten?. 7.00, Allez Francel part 13: Je voudrais que . . . 7.30, Recorder Recital: Lotti, Bononcini, Handel.† 8.00, Concert, part 1: Walton, Hindemith.† 8.50, The Arts World Wide. 9.10, Concert, part 2: Strauss.† 10.05, Scientifically Speaking. 11.00, Szymanowski.† 11.25, News. 11.30, Schubert Song.†

4
6.15 am, News. Farming Today. 6.35, Up to the Hour. Today. 8.45, Yesterday in Parliament. 9.00, News. 9.05, The Living World. 9.35, A Better Mousetrap. 10.00, News. 10.05, In Britain Now. 10.30, Service. 10.45, Story. 11.00, News. 11.05, You, the Jury. 12.00, News. 12.02 pm, You and Yours. 12.27, What Ho! Jeeves. 12.55, Weather.
1.00, The World at One. 1.30, The Archers. 1.45, Woman's Hour. 2.45, Listen with Mother. 3.00, News. 3.05, Play: Rainy Day.† 3.50, Choral Evensong. 4.35, Story: Bulldog Drummond, part 8. 5.00, PM Reports. 5.35, Labour Party Broadcast. 5.40, Serendipity. 5.55, Weather.
6.00, News. 6.30, My Music.† 7.00, News. 7.05, The Archers. 7.20, File on 4. 8.00, Lord Peter Wimsey: The Five Red Herrings, part 4. 8.30, The Reith Lectures. Change in British Society, by Dr A. H. Halsey, part 3: The Reconstruction of Status. 9.00, Science Now. 9.30, Kaleidoscope. 10.00, World Tonight. 10.30, Round Europe Quiz: England v Germany. 11.00, Book at Bedtime: Troubles, part 3. 11.15, Financial World. 11.30, Today in Parliament. 11.45, News. 12.02-12.06 am, Inshore Forecast. † Stereo

ATV

12.00, Thames. 5.15 pm, Mr and Mrs. 5.45, News. ATV Today. 6.35, Thames. 8.00, Film: The Burglars, with Omar Sharif, Jean-Paul Belmondo, Dyan Cannon. 10.00, News. 10.30, Darts. 11.00, Thames. 12.00, Police Surgeon.

Southern

12.00, Thames. 2.00 pm, Houseparty. 2.25, Thames. 5.15, Betty Boop. 5.20, Crossroads. 5.45, News. Day by Day. 7.00, Thames. 8.00, ATV. 10.30, Thames. 12.00, Southern News Extra. 12.10, Healthy eating. 12.35 am, Weather, Hadley Wood.

Channel

7.18 pm, Channel News. 1.30, Thames. 6.00, Channel News. 6.15, Dynomutt. 6.35, Thames. 10.32, Rising Damp. 11.00, Thames. 12.00, Epilogue.

MOTOR CARS

PEUGOT
304 SLS
S Registration
...te/blue interior. Sun...e H.R.W. Radio, etc. ...ed to July, 1978. ...0 miles only. H.P. available.
£2,750
...ver £400 off list!) ...one Pagham 2544 ...eves. and weekends)

...IEXAGON
Alfa Romeo
...ew Alfas in stock at ...E JAN 6TH PRICE ...LEASE OR BUY
26 North Hill, Highgate, N6.
348 5151.

MERCEDES 230.4
1974, auto, white ... interior with blue ... power steering, heated window, 33,000 miles. Chauffeur driver, condition. Full service ...
£3,200
RING 01-748 8511

VOLVO 264 GL '75
... exterior—Auto, electric ... air-conditioning, ... 50,000 miles. £4,250.
...ING 01-876 3608

RENAULT 5TS
1977; black. Chauffeur ... Superb car with ... sunroof, alloy wheels, cloth upholstery, full ...tirement. radio cassette; ...
Phone Ash 01-552 4877

...V RANGE ROVER
...le now. Left hand ... Deluxe. Never driven. ...on. sunroof, spot lights ...
£11,000 O.N.O.
Tel: 624 6271

...ETALLIC BLUE
...ITROEN CX 2000
...976. Stereo radio. Tow ...20,000 miles. £2,500. ...
...ing 01-709 0105/ ...87 227268 (eves)

...RD FAIRMONT ESTATE
... reg, excellent condi... ...ew shape. Black. Low. ...£3,000.
...lephone 691 2440

...P LANCIA BETA Spyder ...Miles 24,000, new engine, ...31,000 miles. Just run in ...ll secures. 01-725 5951.
...ATE INTO '78. Buy your ...ar car from our Compre... Daily Car Buyers Section. ...w to advertise your car on ...9351.
...OR'S CAR.—1955 Humber ...axed and tested, clean and ...400 o.n.o. Tel. Leeds ...ire: 71 2297.
...T 131 AND 132. Imm. ...choice of colours. ...low H.P. rates. Ring for ...quotation. Normands. ...32.

...E Times
...ial Reports
...ne subject matter ...on all the ...cts that matter

MOTOR CARS

A BRACE OF BEAUTIES

Corvette Stingray 1976.—Yellow, black leather interior. Split roof. Left-hand drive. Automatic. All possible extras. Subject to very careful use. 11,000 miles. £6,000, no offers

Maserati Khamsin 1975.—Tangerine with superb tan suede upholstery. Radio, cassette. With radio-phone aerial. Exceptional car with all possible extras. 7,500 miles. £14,500, no offers.

Phone 399 8721

1978 Registered
GRANADA GHIA
Telephone Rustington 09062 70175
Automatic. Fuel injection. Undersealed. Central locking. Electric windows. Stereo. Sun roof. Silver/black vinyl roof. 600 miles only. £7,600. Regret no PX or offers.

LANCIA BETA 1976
2000 HPE. Blue with gold interior. Taxed 'till August. 17,500 miles. Electric windows, electric aerial, radio, sun roof. One lady owner.—mint condition
£3,850
Phone:
Rotherfield (0892 85) 2837

MORGAN PLUS 8 REG (L)
British Racing Green. 20,000 miles. Immaculate condition at £4,250.
Tel. 837 8215 days

AUDI, VOLKSWAGEN.—For your choice of new and used in London and the Home Counties— Please ring John Ashley Motors, 01-590 5441.

WANTED

PORSCHES urgently wanted. To arrange immediate payment and collection, please telephone Hughes Motor Company, Sutton Veny (098 54) 665 or 501.

ROLLS-ROYCE & BENTLEY

75 (April) Silver Shadow
Finished in black, with black hide upholstery. Black Everflex roof. With electric sunroof. 2 Owners.
Speedometer reading under 55,000 miles
£16,750
Waldham Stringer Tel: 74 46881

1968 ROLLS-ROYCE SILVER SHADOW SALOON
Immaculate condition throughout. Well maintained, only had occasional use, otherwise garaged.
Offers
Telephone 0782 24710 (day) or 0782 615920 (evenings). Nth. Staffs.

ROLLS-ROYCE SILVER SHADOW
1975 (February), 28,000 miles. Blue with white. Everflex roof. Beige hide upholstery. 2 owners. £17,750.
Tel: 272 2471

SITUATIONS WANTED

YOUNG GERMAN LADY, good general education, fluent German and English, can type, seeks interesting job with people. Clerical experience with British Airways. Good reference available.—Nora Schmidt-Mainz, 15 London Rd., High Wycombe.

SEC/PA, 36 years, seeks job involvement at £6,000 p.a. Net audio, Medical, publishing, M. East experience. Tel. 353 4242, ext. 149, after 10 a.m.

SITUATIONS WANTED

UNIVERSITY LECTURER, specialising in scientific English, experienced in teaching, administration, technical editing, international conference translations, language consultancies to industry and research establishments would welcome challenging variation work in Europe, June to September. Longer assignments considered.—Box 0558 K, The Times.

COOL UNDER FIRE, widely experienced, a no-nonsense Personal Assistant. A headache, he has no ties.—Box 0504 K, The Times.

EDUCATED YOUNG MAN seeks short-term employment. Anything legal.—Tavershire 241.

GRADUATE Woman copywriter, London after years abroad, seeks part-time work, research, editorial etc., fluent French Box 0523 K The Times.

Call Friday 1pm 10h, 1251.

QUALIFIED COOK with Car, seeks good job. 0...

FLAT SHARING

BELGRAVIA.—Large double room in aesthetic environment. Own telephone. Suitable for 1 or 2 professional men. £44 p.w. Includes use of TV and kitchenette. Ring 730 0376/7.

FLATSHARE, 211 Piccadilly, 734 0518. Professional people sharing.

FLATMATES, Specialists.—513 Brompton Rd., S.W.3. 589 6401.

N.16.—Share well furnished centrally heated house with 2 others. Large room. Suit young couple. Two girls sharing or single. After p.c.m. plus bills.—01-249 0552 (evenings 445 1557 day.

PROFESSIONAL COUPLE to share super flat, Earls Court, 2 mins Tube. £160 p.c.m. incl. 373 6287, eves.

W.14.—One prof. girl share house. Own C.H. room. £17 p.w. Non-smoker.—01-602 5096 eves.

WANTED, Young prof. lady requires own room in flat Central London up to £11 p.w. Tel. straight 3480 (day), Ex. 256.

S.W.11 BATTERSEA PARK. Girl, 22+, bed-sit, own bathroom, share kitchen. C.H. £18 p.w. incl. 01-622 1019.

STH. KENS.—Prof. to share sitting room, comfortable a.c. maisonette. £50 p.c.m. each. 581 0126, 584 0766 (eves.).

WANTED—male graphic artist seeks own room in flat S. Kensington or W.2 area. £40 p.w. Tim Hesketh, 01-952 1169.

S.W.11.—Prof. person share luxury flat near Park, own double room, £40 p.m. incl. 223 0477 after 6 o'clock.

W.12.—Girl share room, garden. £15.50 p.w. inc. Tel. 749 0785 (eves.).

W.11.—Own room, non-smoking prof. male. £15 p.w. excl. Dennis, 452 6070 (day).

NR. PARSONS GREEN, S.W.6.—Girl to share pleasant spacious flat, own room. £46 p.c.m. excl. for seven months, ends Feb. 14 Sept. Phone 731 0513 after 6.00 p.m.

2ND GIRL share Kensington flat, own room. £70 p.m. Phone 603 5074 after 6.30 p.m.

KENSINGTON.—Charming room in flat, female, non smoker. Exc. p.m., incl. 937 8275, after 5.30 p.m.

KNIGHTSBRIDGE. — House, 2nd male, own room. £27 p.w.—589 5008.

HAMPSTEAD.—Own room, large flat: all facilities; colour T.V., etc. £14 p.w.—794 2125.

CLAPHAM COMMON.—2 to share large room in luxury house, £50 p.c.m. each. Ring 622 6744 after 7 p.m.

W.1, 3rd girl, early 20's, own room. £17 p.w. 352 1...

W.9. 3rd person, own room in house. £10 p.w. 960 6887 after 6.

S.W.6. M.F non-smoker, small own room, £40 p.m. inclu. 854 2351 ext 5, 736 0035 (eves).

4TH PROF PERSON to share W.8 house with garden. £25 p.w. Tel. 01-589 0707.

PROF PERSON, non-smoker, for well situated W... flat. Own room. £15 p.w. inclusive. 01-992 5746, after 4.30.

BARNES, 2 prof. or grad. persons, non-smokers; share large room in spacious garden flat, colour TV, £21.25p p.c.m. each. 876 3245 (days) 878 5254 (eves).

GRADUATE, mid-20s, own room, Battersea. £10 p.w.—'Phone after 6 720 5000.

YOUNG lovial secretary urgently wants to share friendly house/flat in central London—phone 937 2691 pm.

GREAT SAMPFORD.—Share large house near Saffron Walden. 55mins London. 045 pcm. Car necessary. Tel.: 079 986 433.

RENTALS

HYDE PARK GATE. Luxury maisonette, 3 beds., 2 recept., k. + 3 b. C.H. £250.—Scott Gilroy, 584 7881.

N.W.8 COTTAGE. 3 beds., recept/diner, k + 3 b. Garden. C.H. £120. Scott Gilroy, 584 7881.

S.W.7 FLAT. 1 bed., 2 recepts., k & b. C.H. £100.—Scott Gilroy, 584 7881.

BOLTON GARDENS, S.W.5.—Spacious 3 room flat. £80. Lhroft, 603 5553.

MARBLE ARCH, W.1. 2 dble bedroom, 1 single, large reception, 2 bathroom, newly decorated. Ideal company let. 1 year minimum. £175 p.w. Other selections available.—CLLF Ltd., 937 9798.

RENTALS

KNIGHTSBRIDGE, MAYFAIR WESTMINSTER, THE CITY, HOLBORN AND PADDINGTON, GEORGE KNIGHT AND PARTNERS.
URGENTLY SEEK MORE TOP QUALITY HOMES TO LET TO COMPANIES, EMBASSY STAFF, PROFESSIONAL PEOPLE AND ACADEMICS.
PLEASE TELEPHONE
01-794 1125
FOR IMMEDIATE PROFESSIONAL ATTENTION

We're in the number one position for furnished accommodation. Flats & houses all over central London from £80-£500 p.w.
CHARLES PRICE & CO.
Berkeley Square, W1
493 2222
24-hour answering service

CLOSE MARBLE ARCH W.1
Exclusive French flat on 2nd floor of fine modern building. 2 beds., 2 bath. 1 en suite), dble. recepts., air conditioning plus full porterage. 1 year plus. £150 p.w.
MELLERSH & HARDING
01-493 6141

JOHNSTON & PYCRAFT
01-370 4529
CHEYNE PLACE, S.W.3. Luxury small 1 bed. flat, 1 person. £60 p.w. incl.
S.W.10, modern 1 bed. flat in block, good taste, gdns. £60 p.w. incl. c.h.
S.W.5.—3 bed., 2 recept., k. & b. £200 p.w.
S.W.3. 3 bed., 2 recept., k. & b. £200 p.w.
S.E.26. 3 bed., 2 recept., k. & b. £95 p.w.
N.W.8. 1 bed., recept., k. & b. £55 p.w. incl.

SUPERB DETACHED RESIDENCE by river at Barnes, S.W.13, close M4 and 10 mins. Knightsbridge, comprising 5 bedrooms, 3 receptions, 3 bathrooms, large kitchen; carriage drive; garage; large garden; long/short let. £200 p.w. 385 4787.

UNFURNISHED FLAT to let in mansion block, Maida Vale, W.9. 2 beds., 2 recept., k./b. c.h.w., lift, porterage. No pets. £2,250 p.a. 9 yr. lease. Company let only.—Aquis, 01-286 8080, ext. 201.

HAMMERSMITH W12. Well modernised 3 bed. Victorian house in conservation area. Dble. recept., large well-equipped family kitchen. Gas C.H. Garden. Long let. £80 p.w. Marsh & Parsons, 903 9275.

ST. JOHN'S WOOD. Extremely well furnished flat in immaculate condition, 3 bedrooms, 2 receptions, fully fitted kitchen and 2 baths. Avail. now 1 year +.—Plaza Est. 584 4372.

MARBLE ARCH, W.1.—Attractive furnished house available now. Long short let. 2 double bedrooms, 2 recepts., 2 baths., modern kitchen, garden. £160 p.w. Ring 588 6050.

WEYBRIDGE. FURNISHED HOUSE 30 mins. London. 5 bedrooms. £100 p.w. Suit sitting family. Full details phone Shephall 364 or 215 daytime only.

TWO LUXURY FLATS, W.1. Superb 3-bedroom flats, large lounge, fitted kitchen/bath, available immediately. Short-long let.—Ritchcliff, 499 9267.

MAYFAIR.—Unusually decorated interior designed flat. 3 beds., 2 baths., reception, American kitchen. Garden.—Landway Securities, 235 0026.

ALBERT PLACE W8 double bedroom, huge reception, modern k. & b., artistically designed and furnished £70 p.w. inc. C.H. & service. Flatland 828 8351.

RENTALS

F. W. GAPP & CO.,
54/56 Lower Sloane St. S.W.1
730 9245
S.W.1. 4 bed., 2 recept., 2 bath. £500 p.w. incl.
S.W.3. 3 bed., 2 recept., k. & b. £200 p.w.
S.E.26. 3 bed., 2 recept., k. & b. £95 p.w.
N.W.8. 1 bed., recept., k. & b. £55 p.w. incl.

S.W.1
Excellent grand new furnished flats. Large lounge, bedroom, superb fully fitted kitchen with utility room, and attractive features, bathroom, full gas c.h., new furniture, fitted carpets, fridge freezer, cooker, automatic washing machine, all brand new. £250 p.c.m. Company letting required.
Newly decorated furnished flat, large lounge, bedroom, good kitchen and bathroom, well furnished and decorated. £200 p.c.m.
APPLY
EDWARD REEVE & CO.
01-834 1026

CHELSEA LUXURY FLAT
Within block, modern decor, fully furnished comprising 3 double bedrooms, luxury dining room (22ft. x 20ft.), fitted kitchen completely equipped, featuring breakfast area. Bathroom. Sleeps 4. Centrally heated. Lift and serviced. Shared garden. Close to all amenities. Available now, 6 months minimum. £150 p.w.
TEL: 584 8858

EXCELLENT FURNISHED FLATS
MONTAGUE SQUARE, W.1. Bed, recpt, k. & b. £70 p.w.
HAMLEY PLACE, W1 3 rms, beds., 2 recpt, k. & b., separate W.C. £150 p.w.
NEW CAVENDISH STREET, W.1. 2 beds, double recept., study, kitchen, bath, shower room, separate W.C. £100 p.w.
LANE SAVILLE MARK WILES
9 Harley St., W.1. 637 8471

KENSINGTON SERVICED FLATS in garden sq. 1, 2 and 3 bedrooms, from £100 p.w. Attractive and modern, daily cleaning, col. TV, 24-hr. switchboard, telex. Telephone Collingham Apartments. 01-373 6306.

W.1. Luxury 2 dble. bed. lounge, k. & b., m. mod. block, lift, C.H. £95 p.w. Also bedroom maisonette at Knightsbridge. Daily maid service & C.H. incl. elec. £150 p.w. Beauchamp, 585 9341.

CHEVAL PLACE, S.W.7, house with 3-4 bed., 2 bath, large reception, kitchen and patio, available now for 6-8 weeks. £150 p.w. incl., except telephone. Kathini Graham. 584 3285.

REGENT'S PARK. Attractive fully furnished, self-contained 2nd floor flat. One double bed., 1 recpt., k. & b. Available 1 Feb. £41 per week.—Telephone 722 9806.

BAYSWATER, W.2.—Two bedrooms, recept., kitchen and bath, ground floor, colour TV, telephone, c.h. Avail now for 3 months. £80 p.w.—Kenwood, 402 2271.

HOLIDAY FLATS. Large selection immediately available and required. Long/short lets. Central London Luxury Flats Ltd., 957 9708.

LEDBURY RD, W2, artistic newly modernised flat with 2 bedrooms avail. on long let; a real bargain at £70 Around Town Flats 229 0033.

DIGBY MANSIONS, W8. Sunny 2nd floor flat overlooking Park. 2 dble. bed., recept., k. & b. Long let, £60 p.w. Marsh & Parsons, 937 6091.

IF YOU ARE LOOKING for a flat in London, call Agnew & Co. today. Rental from 1 week to 1 year. A prompt service for visitors and companies. 01-493 9843.

HOUSEPROUD LANDLORDS. You have the home—we have the ideal tenant, so phone Cabban & Gaselee. 01-589 6481.

FURNISHED FLATS AVAILABLE on short term let near park and shopping. Tel.: Park Flats Ltd. 735 1188.

KNIGHTSERIDGE. Secluded luxury house, in private mews, 3 beds., recept., k. and b., garage. £100 p.w. Tel. 01-788 0822.

ST. JOHN'S RD.—Luxury flat, 1 double bed., double recept., k. & b. £58 p.w.—Extia, 387 5857.
PARK LANE.—An attractive block of luxury apartments situated in the heart of Mayfair can now offer a small but varied selection of superior furnished flats. 1/2 or 3 b., 1/2 recept., k. & 1/2 b. at prices from £100 p.w. Efficient 24-hr. porterage. Hfs. C.H. C.H.W.. are part of the unique service provided.—Rembton & Rose, 01-493 8021.
CHISWICK, W.4.—Pleasantly furnished house, 1 bedroom, lounge/dining room, kitchen and bath. Small garden. 7 mins. Chiswick Park station. Suit couple. £58 p.w.—J. W. Lu... 949 2492.
DOLLIS HILL, N.W.2. Furnished 5-bedroom house, 2 receptions, kitchen/diner, 2 bathrooms. C.H. Ms. North Dulwich. £280 p.w.—W. Lid., 949 3982.
SO CENTRAL. PETER JONES a stone throw. Double bedroom, lounge, kitchen, immaculate decor, antique collector. A must with T.V. and 24-hr. portarage. £95 p.w.—Ring 730 6803.
WIMBLEDON EDRS.—Superb recently furn./dec. modern s/c. flat (1 yr.) 2 bedrooms) family flat in small, exclusive block. Fully equipped, colour T.V., Tel., garage, garden. £85 p.w.—6451 6112.
SPACIOUS furnished river flat in luxurious valiant house. S.W.11. 2 beds, 2 baths, lounge, dining room, kitchen. Long let for discerning executives.—Tel. 01-769 8693.
HOVE, NR. SEA.—S/c. furn. flat, 2 rooms (1 dble.), k. & b., 2 persons, 1 yr. £55 p.w.—299 1105.
PIMLICO, S.W.1.—Attractive 1st-floor fully furnished flat, 2 rooms, k. & b., part use of shared term to company.—236 6871 or 828 5017.
SHORT STAY SPECIALISTS—Luxurious 1/4 bed flats in Central London.—Ring for immediate viewing. Palace Properties, 01-486 8926/5393.
CHELSEA.—Newly decorated and furnished flat, 2 beds., lounge, k. and b., available February 1st. £60 per week. 3 months minimum.—Anthony Barman, 01-405 0991.
W.2 (close Notting Hill), newly decorated and furn. lower ground floor flat. 2 bedrooms, recept., k. & b., suit academic/medical family or Company let, 6 months or more. £40 p.w.—Birch and Co., 01-930 0117.
KNIGHTSBRIDGE, S.W.1.—Well-appointed 2 double bedroomed flat top floor modern block, short let preferred. £200 p.w.—Homeguide, 186 Sloane Street, S.W.1. Tel. 01-235 4155.
KENSINGTON.—Modern house with garden in superb condition: 5 bedrooms, 2 baths, 2 recepts, nine years' lease; £7,000 p.a.; virtually new carpets, curtains, wardrobes at value, £5,500.—493 1851.
HAMPSTEAD, N.W.3. Modern mews flat to let, 1 bedroom, 1 recept., k. & b. £50 p.w.—Druce & Co., 435 9851.
U.S. NAVY staff need furn. and unfurn. houses and flats for 2 to 3 years fixed periods located between London and High Wycombe. Rents £15 to £70 per week. Ring 01-629 9222, ext. 269.
MARBLE ARCH, W.1.—Modern block, 2 beds, large reception, and cloakroom, fully furnished and equipped, porter, garage. £140 p.w. Also at Montagu Square, W.1. Similar luxury flat, serviced. £100 p.w. Chesterfield Properties, 01-402 0395.
HILL ST., W.1.—Two very attractive flats, both with 3 beds., baths, good sized recepts and kitchens, gardens, avail. now. £300 p.w. neg. Haycock and Co. 584 6863.
BATON PLACE.—Elegant ground floor flat well furnished 2 Bedrooms Bath and Cloaks, Reception Room, Dining Hall, good Kitchen, C.H., inc. £200 per week long let. Britton Poole & Burns 584 4231.
SOUTH BANK.—River view ideal for City Business man, 11th floor flat in new block, 2 bedrooms 1 reception, modern kitchen, bath and cloaks, c.h., inc. £150 per week long let. Britton Poole & Burns 584 4231.
BLACKPOOL.—To rent up to 12 months large house sleeps 8, 3 beds. 1 with shower room, bathroom, fitted kitchen, central heating. Garage. £100 per week. Box 0658 K, The Times.
W.2. Modern ground floor 2 double bed flat. Large recept., k. & b. Avail. now, short/long let. £90 p.w.—K.A.L., 581 0537.
S.W.10 MAISONETTE. Two couples to share. Kensington reception. £100 p.w. 370 6746 or 839 5259.

RENTALS

SLOANE SQUARE, S.W.1. 4th floor flat, lift, porter, C.H., C.H.W., 1 bed., recept., k. & b. £60 p.w.
EBURY STREET, S.W.1. Attractive and spacious 1st floor flat, 2 beds., recept., k. & b. £100 p.w.
S.W.1. Newly modernized 3rd floor maisonette, gas C.H., C.H.W., 3 beds., recept., k. & b. & shower room, patio. £125 p.w.
PORCHESTER TERRACE, W.2. 4th floor flat in modern block nr. Hyde Park with lift, porterage, gas C.H., C.H.W., garage. 2 beds., recept., k. & 2 b. £140 p.w.
MARLER & MARLER
235 9641

NATHAN WILSON & Co
THE LETTING PEOPLE WHO CARE
64 ROSSLYN HILL HAMPSTEAD NW3 1ND
01-794 1161

FERRIER & DAVIES
6 Beauchamp Place, S.W.3.
584 2232
£55.—1 rooms, k. & b. in Pimlico maisonette. Patio £60.—Nr. Fulham cottage 2 rooms, k. & b. from April. Very small 1 or 2 smart people's house.
£60.—2 rooms, k. & b. balcony flat in leading Square. Dinner in south America.
£80.—3 large rooms, maisonette, mins. from Sloane Square. Character has imparted charm.
£450.—Knightsbridge mews, garage, quiet, c.h.w. at 50 degrees if you like it.
£110.—Kew Gardens, large Victorian house, walled garden, storage galore, 4 lovely home. 3 years. Mrs Sinnet Ferrier.

HARRODS
ESTATE OFFICES
require furnished and unfurnished houses to be let in London and the surrounding countryside for international companies and their employees. Comprehensive letting service for landlords provided.
Contact our specialist department: Tel. 01-589 1990, ext. 2812, 2817, 2818 and 2820. No. 1 Hans Road, S.W.3.

DRAYCOTT PLACE, SW3
Newly furnished & decorated garden-square. 1 room, k. & b. £75 p.w.
Longford Court, Abbey Road. 2nd floor fully furnished flat. 1 bed., 1 recept., k. & b. All services. £90 p.w. to include c.h., c.h.w.
CHARLES PRICE & CO.
493 2222
24 hour answering service

SUFFOLK. Picturesque thatched cottage. 2 beds, 2 recept., k. & b. Cloakroom. C.H. 1½ hours London. Present tenant relets to share expenses on alternate weekend basis; 6 months from Feb. 1st. Details: 262 6204.

HAMPSTEAD, 3 mins. Heath, 2nd floor flat, 1 single, 1 double bedroom, fully equipped colour TV to teaspoons, £300 p.c.m. Available immediately. 01-794 4185.

BUCHANANS LET flats and houses. Top properties available and required now for top tenants. Also ring us for Spring and Summer lets.—836 8596, telex 27706.

MULTITUDE OF SERVICED FLATS available at competitive rentals. Advance reservations accepted. For immediate viewing, call Century 21 Estates. 486 6921.

HAMPSTEAD, N.W.3 Elegant newly furnished spacious luxury flat, double bedroom, lounge, hall, bathroom, c.h., £65 weekly, minimum 1 year.—Tel. 455 6182.

DIGBY MANSIONS, W8. Sunny 2nd floor flat overlooking Park. 2 dble. bed., recept., k. & b. Long let, £60 p.w. Marsh & Parsons, 937 6091.

IF YOU ARE LOOKING for a flat in London, call Agnew & Co. today. Rental from 1 week to 1 year. A prompt service for visitors and companies. 01-493 9843.

HOUSEPROUD LANDLORDS. You have the home—we have the ideal tenant, so phone Cabban & Gaselee. 01-589 6481.

FURNISHED FLATS AVAILABLE on short term let near park and shopping. Tel.: Park Flats Ltd. 735 1188.

KNIGHTSERIDGE. Secluded luxury house, in private mews, 3 beds., recept., k. and b., garage. £100 p.w. Tel. 01-788 0822.

ST. JOHN'S RD.—Luxury flat, 1 double bed., double recept., k. & b. £58 p.w.—Extia, 387 5857.
PARK LANE.—An attractive block of luxury apartments situated in the heart of Mayfair can now offer a small but varied selection of superior furnished flats. 1/2 or 3 b., 1/2 recept., k. & 1/2 b. at prices from £100 p.w. Efficient 24-hr. porterage. Hfs. C.H. C.H.W.. are part of the unique service provided.—Rembton & Rose, 01-493 8021.
CHISWICK, W.4.—Pleasantly furnished house, 1 bedroom, lounge/dining room, kitchen and bath. Small garden. 7 mins. Chiswick Park station. Suit couple. £58 p.w.—J. W. Lu... 949 2492.
DOLLIS HILL, N.W.2. Furnished 5-bedroom house, 2 receptions, kitchen/diner, 2 bathrooms. C.H. Ms. North Dulwich. £280 p.w.—W. Lid., 949 3982.
SO CENTRAL. PETER JONES a stone throw. Double bedroom, lounge, kitchen, immaculate decor, antique collector. A must with T.V. and 24-hr. portarage. £95 p.w.—Ring 730 6803.
WIMBLEDON EDRS.—Superb recently furn./dec. modern s/c. flat (1 yr.) 2 bedrooms) family flat in small, exclusive block. Fully equipped, colour T.V., Tel., garage, garden. £85 p.w.—6451 6112.
SPACIOUS furnished river flat in luxurious valiant house. S.W.11. 2 beds, 2 baths, lounge, dining room, kitchen. Long let for discerning executives.—Tel. 01-769 8693.
HOVE, NR. SEA.—S/c. furn. flat, 2 rooms (1 dble.), k. & b., 2 persons, 1 yr. £55 p.w.—299 1105.
PIMLICO, S.W.1.—Attractive 1st-floor fully furnished flat, 2 rooms, k. & b., part use of shared term to company.—236 6871 or 828 5017.
SHORT STAY SPECIALISTS—Luxurious 1/4 bed flats in Central London.—Ring for immediate viewing. Palace Properties, 01-486 8926/5393.
CHELSEA.—Newly decorated and furnished flat, 2 beds., lounge, k. and b., available February 1st. £60 per week. 3 months minimum.—Anthony Barman, 01-405 0991.
W.2 (close Notting Hill), newly decorated and furn. lower ground floor flat. 2 bedrooms, recept., k. & b., suit academic/medical family or Company let, 6 months or more. £40 p.w.—Birch and Co., 01-930 0117.
K

CLASSIFIED ADVERTISING STARTS HERE

To place an advertisement in any of these categories, tel:

PRIVATE ADVERTISERS ONLY
01-837 3311

APPOINTMENTS
01-278 9161

PROPERTY ESTATE AGENTS
01-278 9231

PERSONAL TRADE
01-278 9351

MANCHESTER OFFICE
061-834 1234

Queries in connexion with advertisements that have appeared, other than cancellations or alterations, tel:

Classified Queries Dept
01-837 1234, Extn 7180

Animals and Birds .. 29
Appointments Vacant 10 and 12
Business to Business .. 28
Contracts and Tenders .. 28
Domestic and Catering Situations 28
Educational 28
Entertainments 13
Flat Sharing 28
For Sale 29
La creme de la creme 25, 26 and 27
Legal Notices 28
Motor Cars 28
Property 12
Public Notices 28
Rentals 28
Secretarial and Non-Secretarial Appointments 25
Situations Wanted .. 28
Services 29
Wanted 29

Box No. replies should be addressed to:

The Times
P.O. Box 7
New Printing House Square
Gray's Inn Road
London WC1X 8EZ

Deadlines for cancellations and alterations to copy (except for proofed advertisements) is 13.00 hrs. prior to the day of publication. For Monday's issue the deadline is 12 noon Saturday. On all cancellations a Stop Number will be issued to the advertiser. On any subsequent queries regarding the cancellation, this Stop Number must be quoted.

PLEASE CHECK YOUR AD. We make every effort to avoid errors in advertisements. Each one is carefully checked and proof read. When thousands of advertisements are handled each day mistakes do occur and we ask therefore that you check your ad and, if you spot an error, report it to The Classified Queries department immediately by telephoning 01-837 1234 (Ext 7180). We regret that we cannot be responsible for more than one day's incorrect insertion if you do not.

"THUS saith the Lord, thy redeemer, and he that formed thee from the womb, I am the Lord that maketh all things."—Isaiah 44: 24.

BIRTHS

BUTLER.—On January 7th, at Queen Charlotte's, to Helen (nee Cornwell) and David—a daughter (Arabella Penelope), a sister for Camilla.

COOK.—On 23 January, in York, to Margaret and Patrick—a son (Richard).

CURTIS-BENNETT.—On January 22nd, to Helen (nee Parker) and David—a daughter, a sister for Donagh.

CUNNINGHAM.—On January 19, at St Mary's, Portsmouth, to Betty (nee Balding) and Eric—a son (Robert James Walter).

DAVENPORT.—On Wednesday, January 18, to Jen and Carole (nee Gleeson)—a son (Jonathan George), a brother for Jamie.

DUGGAN.—On January 20th, 1978, at Wycombe Hospital, to Kathleen (nee Friedlander) and Michael, of The Avenue, Amersham—a daughter (Emily Laura), a sister for Sophie.

FERRERO.—On 23rd January, at St. Teresa's, Wimbledon, to Elisabeth and Eduardo—a son (Matteo).

FITZGERALD-SWAN.—On 16th January, 1978, at New Milford Hospital, Conn., U.S.A., to Virginia (nee O'Brien) and Anthony —a daughter (Claire Elizabeth), a sister for Julie and Kimberly.

GAMBLE.—On Jan. 23, at Horsham Maternity Unit to Diana (nee Pearson) and Peter—a daughter.

GREENWOOD.—On January 23rd, to Hester (nee Van Royen) and Nigel—a daughter.

HAMILTON.—On January 22 at East Dulwich Hospital to Sophie (nee Roderick) and Angus—a son, Patrick Joseph.

BIRTHS

KLEMPKA.—On January 17th to Lois (nee Partington) and Edward—a daughter (Caroline Louise).

RADFORD.—On 23rd January at Torquay Hospital to Joanna (nee Mussai) and George—a son (George Nicholas Raleigh).

RUSH.—On 17th January, at Mount Alvernia, Guildford, to Heather (nee Litler-Jones) and Nigel—a son (Robert Alexander).

SANDEMAN.—On 22nd January, at Cuckfield Hospital, Sussex, to Michele and George—a boy (Christopher Glas).

TIDY.—On 23rd January, at Queen Charlotte's Hospital, to Helga (nee Hansmann) and Alan—a son.

WELFARE.—On January 23rd, at Odstock Hospital, Salisbury, to Nicky (nee Woods) and Hum—a son (William Swithun), a brother for Becky.

WHITE.—On January 21st, to Jennifer (nee Saryenson) and Christopher—a son (Julian).

BIRTHDAYS

JONES, RITA. Congratulations on your birthday. Love and best wishes, Alan.

MERCER, CYDNA, a very happy 25th birthday. Love,—Peter Mole.

DEATHS

BEATTY.—On January 23, 1978, Constance Hermine, wife of Dr. Cyril Beatty, of Cosfield Hall, formerly of London. Crimnor and Lustleigh. Funeral private. No flowers please.

BENTLEY.—On Jan. 23rd, 1978, peacefully, in the Drapers Wing of St. Christopher's Hospice, 51 Lawrie Park Rd., London, S.E.26, Kathleen Nora, devoted sister of the late Ethel Bentley and greatly loved by her family and friends. Service at St. John's U.R. Church, Somerset Rd., New Barnet, 3.45 p.m. on Friday, Jan. 27th, followed by cremation at Golders Green at 5.50 p.m. Flowers to Copelands, 9 Bromley Rd., Beckenham, Kent, by 12.30 or direct to St. John's Church. Alternatively donations to St. John's Church or the Drapers Wing.

BREMNER.—On January 23rd, 1978, Peacefully, at Edgecombe Nursing Home, Newbury, Alison Amy Frances, youngest daughter of the late A. St. Brenner. Beecher of The Inner Temple. Funeral service at St. Mary's, Sulhamstead Abbots, on Friday, January 27th, at 1.45 p.m., followed by private cremation. Flowers to Camp Hopson, Newbury.

CHRISP.—On Jan. 23rd, 1978, Joseph Henry Oliver, aged 68, of The Hall, Alnmouth, Northumberland, loved husband of Elizabeth and father of Peter, Rosemary, Roger and Tup. Service Alnmouth Parish Church, Friday, 27th Jan., at 11 a.m., followed by private interment. Family flowers only.

COOTE.—On 23rd January, 1978, Rear-Admiral Sir John Ralph Coote, Bart., C.B., C.B.E., D.S.C., of Monkton House, Broughton Gifford, Wilts. Beloved husband of Noreen. Funeral service St Mary's Church, Broughton Gifford on Friday, 27th January, at 2 p.m. Cremation private. No flowers or letters please.

CULVERWELL.—On Jan. 13th, 1978, suddenly at home, Beryl Phyllis, aged 52, of Woodthorpe, Wildcombe Hill, Bath. Deeply mourned by her husband Tony and her children Diana, David and James. Cremation private.

DA CASA.—On January 23rd, 1978, peacefully in her sleep, Nina, beloved wife of the late José, adored mother of Dolores, Catherine, Joseph and Andrea, dearest grandmother to Anna, Mark and James and sister of Angela. Requiem Mass 11 a.m. on Thursday, Jan. 26th, at St. Joseph's and St. Mary's Church, Boxmoor, followed by interment at Bovingdon. Enquiries to France & Co. 01-405 4901.

DANGERFIELD.—On 21st January, 1978, peacefully, at St. Christopher's Hospice, Sydenham, Brigadier Edward Paul Dangerfield, late R.A. Very dear father of Peter, June, Diana and Carol. Funeral private. Donations, if desired, to Cancer Research.

DENHOLM.—On 24 January, 1978, at a nursing home, in Glasgow, Laura, daughter of the late Mr. [illegible] and dear wife [illegible] and dear wife [illegible] and dear wife